2 CENTS PAY NO MORE!

Chicago Daily Tribune

THE WORLD'S GREATEST NEWSPAPER

FINAL EDITION

VOLUME LXXXVIII.—NO. 47 C [REG. U. S. PAT. OFFICE] COPYRIGHT 1929 BY THE CHICAGO TRIBUNE SATURDAY, FEBRUARY 23, 1929.—26 PAGES THIS PAPER CONSISTS OF TWO SECTIONS. SECTION ONE **** PRICE TWO CENTS IN CHICAGO AND SUBURBS. ELSEWHERE THREE CENTS.

PEACE WITH ALL—COOLIDGE

VATICAN SPURNS ROTARY'S PLEA TO REMOVE BAN

Taint of Masonry Is Pinned on Clubs.

[Chicago Tribune Press Service.]

ROME, Feb. 22.—The Rotary clubs have definitely lost their battle for withdrawal of Vatican disapproval. The failure of strenuous efforts to secure a reversal of the papal ban on the international organization which had its birth in America, was indicated today by an article in Osservatore Romano, the official vatican organ.

The article upheld the charges previously made against the Rotary clubs.

To those behind the scenes who know how the Rotary clubs through their international president, himself a Catholic, have been pulling strings in the last two weeks to persuade the vatican to retract the unfavorable pronouncement, the meaning of the article appears clearly. It is a final refusal of the highest authority of the Catholic church to remove the ban levied against the booster organization.

Called Branch of Masonry.

The trouble originated in June last year when a Jesuit paper accused the Rotary organization of being a branch of Freemasonry, to which the Roman church is hostile. The archbishop of Toledo, Spain, supported this charge when asked for a ruling on whether priests could join a Rotary club.

The shock of the papal ban was felt heavily by the organization, which has branches in many Catholic countries. J. Sutton of Tampico, Mexico, the international president, who happened to be in Rome on business, immediately took up the matter with Cardinal Gasparri and other important personages of the holy see. At the opening of the negotiations the prospects appeared bright for an explanation of the decision which would absolve the Rotary club from censure.

Mr. Sutton said at that time that the Vatican deemed it unwise for priests to join the Rotary club, not because that organization was anti-Catholic, but because the Rotary club is strictly a lay group outside the field of interests of the clergy. Mr. Sutton hoped for some such public explanation.

Raised Money for Y. M. C. A.

One of the principal accusations against the Rotary is the fact that the Mexican group helped raise money for the Y. M. C. A. in that country. Mr. Sutton countered this charge by stating that although individual members of the Rotary were active in the Y. M. C. A. drive, the organization as a unit took no part. Osservatore Romano considers it proved, however, that the Rotary's interest was definitely with the Y. M. C. A., and points out an even more serious breach in the organization's message of friendship to former President Plutarco Elias Calles, whose rôle in Mexico was associated with the stern repression of the Catholic church.

"We have judged the merits of the case principally on information emanating from your own United States, from your own moral code, from declarations of the most respected Rotarians in the United States and other countries, beginning with those of the president," the Vatican paper says. "From sources it finds, indicate that the Rotary's ideals are certainly those of Masonry."

Supports Jesuit's Charges.

Assuming point by point the argument in which the Osservatore says Mr. Sutton "repeats like a scholar the lesson sent from Chicago," the Vatican journal gives full approval of the action by the Spanish church in prohibiting the faithful from belonging to the organization and indorsing four charges leveled against the Rotary by the Jesuits. These are: One, the Rotary's origin, Masonic; two, in many countries the Rotary is sympathetic with the Masons; three, it has often shown hostility to Catholicism; four, the Rotary's philosophical basis is identical with Masonry.

Youth, Chased by Cops, Loses Clothes; Wins Race

Hurling his overcoat, gloves, and finally his shoes in order to increase his speed, an unidentified Negro youth outdistanced three policemen in a chase through Rogers Park streets last night. Several shots fired by the officers only hastened the fugitive on his way. A few minutes earlier he had snatched a purse, containing several dollars in change, from Mrs. Corine Brashear, 330 North Austin boulevard, Oak Park, in the vestibule of an apartment building at 1353 Chestnut avenue.

NEWS SUMMARY of the Tribune

(And Historical Scrap Book.)
Saturday, February 23, 1929.

WASHINGTON.

President Coolidge, in farewell speech, declares there is no cloud on horizon; deprecates talk of misunderstanding with other nations. Page 1.

Senate votes to withdraw marines from Nicaragua. Page 2.

Washington's memory honored at gatherings in capital. Page 2.

Chicago to find Hoover as President a friend of its waterways. Page 3.

House drys fall out over Harris bill to increase Volstead fund. Page 6.

LOCAL.

Police hunt valley gang; massacre investigation develops new clews; trace ownership of murder car. Page 1.

Revelation of $120,000 printing scandal expected to lead to indictment of seven sanitary trustees. Page 1.

Policeman killed in street battle with bandit on north side. Page 1.

Chicago pays honor to memory of George Washington. Page 2.

Chicago's forces to mobilize at noon today for gas tax fight; hope to obtain united front. Page 3.

Jury acquits three in murder case, blame verdict on policeman's refusal to identify assailants. Page 3.

Mrs. Maxine Stresenreuter Culver becomes bride of Harold C. Stotz, a broker and heir to wealth. Page 3.

Washington visions stand, but movies are ruled out in evidence at trial of damage suit. Page 3.

Prendergast rips into Crowe's record in 42d ward fight; demands police quit snooping and catch thieves. Page 5.

Two women gang massacre witnesses receive threatening letters. Page 6.

U. S. war flyers hold first reunion since armistice in Chicago. Page 16.

Radio programs. Page 15.

Death notices, obituaries. Page 15.

FOREIGN.

Vatican refuses to lift papal ban on Rotary clubs. Page 1.

Reparations experts aim to keep Germany's finances sound. Page 4.

While Europe suffers with arctic cold, passengers on ocean liners bask in warm sun in mid-Atlantic. Page 4.

Two Americans found murdered after being kidnaped by Mexican bandits and held for $50,000 ransom. Page 5.

Battle for Chefoo between Nationalist army and bandits stakes new Chinese state. Page 5.

Bukharin leads faction in bolshevik party toward the right. Page 5.

Kellogg treaty is approved by Canadian house. Page 15.

DOMESTIC.

Sing Sing executioner, who electrocuted 140 slayers, slays self in home. Page 1.

Kidnaped girl returned to mother; three are held. Page 2.

Gov. Emmerson confident his gasoline tax plan is only one with prospect of victory in legislature. Page 3.

Sixty trapped four days in desert blizzard, dig selves out. Page 4.

SPORTS.

Second squad of Cubs heads for Catalina today. Page 17.

Paulino wins ten round decision over K. O. Christner. Page 17.

Stribling is ring phantom in speed workout. Page 17.

Wrigley forgets his Coast league troubles watching Cubs drill. Page 17.

Crowds gather for Florida fight; Pegler wonders why. Page 17.

Favorites run dull races and are beaten at New Orleans. Page 18.

Maroons sweep to eight firsts in Armour meet. Page 19.

Bud Taylor injures hand and cancels bout with Eddie Shea. Page 18.

EDITORIALS.

Chicago Will Wait Its Time; Mr. Borah Declines; For Richard Prendergast; Some More Birds for Mr. Bok; The Ann Arbor Mystery. Page 10.

BOOK PAGES.

Radio promotes British literary activities. Page 8.

Fanny Butcher finds New York literary persons think one is lucky to come from Chicago alive. Page 9.

In the good old days they enjoyed having sirens to condemn. Page 9.

FINANCE, COMMERCE.

Brisk competition for hogs carries prices upward. Page 20.

British wheat markets weak; prices decline. Page 20.

Pioneer farm implement firms combine in $50,000,000 merger. Page 20.

Traders no longer watch action of American stocks in London. Page 20.

Arrival of buyers. Page 20.

Want Ad index. Page 21.

Average net paid circulation of THE CHICAGO TRIBUNE
January, 1929:
Daily - - - - 824,633
Sunday - - 1,251,304

Fear Murder Witness Is Kidnaped

SEIZE SUSPECTS AS NEW CLEWS ARE DISCOVERED

Police Trace Owners of Massacre Car.

BULLETIN.

Loyal D. Tacker, a dentist with offices at 2530 North Clark street, a witness in the gang massacre investigation, was reported by his wife to be missing from their home in the Sheridan Surf hotel, 425 Surf street, this morning, and fears were expressed that he may have been kidnaped and taken for a ride. According to his wife Tacker identified a photograph at the detective bureau as that of a man for whom he recently pulled a front tooth. Witnesses described the driver of the death car as having a tooth out in front. Mrs. Tacker said her husband left home last night at 9:30 o'clock on business. Police squads began a search for him.

New names were brought into the Moran gang massacre investigation last night. Trails leading from the garage where the slayers' automobile was discovered were found to be converging. Each report of a detective crew assigned to a certain task, following the finding of the car, contained names of men who were said to be affiliated with a gang in process of formation and seeking territories in which to operate.

As the bureau squads ran down the new lead the history of the Cadillac car used by the executioners became known step by step. The car was originally purchased by County Commissioner Frank J. Wilson. He turned it over to the Kavanaugh Motor Sales, 7922 Irving Park boulevard, as part payment on a new car, the police learned.

Car Sold and Resold.

The Kavanaugh concern sold the car to Irving H. Reger, 4836 North St. Louis avenue. He in turn handed it over to the Northwest Cadillac Sales company, Irving Park boulevard and Crawford avenue, when he purchased a new sedan. The Northwest company passed the car on to the used car department of the Cadillac company at 22d street and Michigan avenue. From there it was sold late last December to a man who gave his name as Morton and his address as Los Angeles, Cal. He paid $350 for the car.

Assistant state's attorneys at work on the case said last night they did not know whether to attach much significance to the fact that the car ended up in the hands of a man named Morton. Paul Morton has been known as the head of a liquor syndicate of his own, but officials pointed out that enemies of the Morton band might well have given the name of Morton to throw suspicion from themselves toward a rival booze organization. Morton recently has declared himself "out of the racket."

Hunt New Gang Chief.

Lines of inquiry last night led to orders to arrest a set of men whose chieftain is said to be Danny Vallo of Valley gang notoriety.

It developed that the death car garage at 1723 North Wood street rented two days in advance of the gang execution of the seven Moran followers on Feb. 14—had formerly housed a miniature brewery. That gave the detectives a new starting point. They connected the brewery with Tony Capimio, owner of the Circus cafe at 1857 West North avenue, next door to a machine gun gang nest at 1859 North avenue. This address was given by the man who rented the garage two days before the massacre.

Then came the story: Claude Maddox, once arrested at No. 1859 with a machine gun drum in his possession, Raymond Schulte and Capimio had been seen last Monday wearing overalls which were covered with grease, as though they were working on an automobile. Police were investigating to determine whether these facts had any connection with the murder car, which was discovered dismantled on Thursday night in a fire that had apparently been started to speed the wrecking.

Schulte was connected with Rocco

(Continued on page 6, column 1.)

THE BLURRED PICTURE

"THERE'S SOMEONE WHO LOOKS MIGHTY LIKE ANDY MELLON, AND THAT'S STIMSON NEXT TO HIM MAYBE, AND PERHAPS —
HOOVER CABINET TELE-VISION
U.S.
BROADCAST FROM WASHINGTON

Executioner of 140 Slayers Slays Himself

Auburn, N. Y., Feb. 22.—[Special.]—John W. Hulbert, 59, up to three years ago state executioner of New York state, New Jersey, and Massachusetts, took his own life in the cellar of his home this afternoon. Hulbert fired two shots from a .38 caliber revolver into his body. Coroner's Physician Dr. William E. Walsh issued a certificate of death by suicide tonight after an investigation.

Grief over the death of his wife last September and ill health are ascribed as the reasons for the suicide. Hulbert recently had told a neighbor that he "would not be around very long."

Hulbert's body was found lying on the cellar floor by his son, Clarence Hulbert, 23, shortly before 3 o'clock this afternoon.

Rumors spread thick and fast about Auburn that Hulbert might have been the victim of a revengeful relative of one of the 140 murderers he had executed in the electric chair, but the finding of Hulbert's own gun near his body, with two shots fired from it, dissipated that theory.

Won Sinister Fame.

Hulbert achieved nation-wide notoriety at his grewsome profession of executioner. Beside the electrocutions of Auburn and Sing Sing and other points in the east he had executed murderers in Kansas.

Hulbert, in 1903, was appointed electrician at Auburn prison and frequently assisted former State Executioner Edward Davis in operating the electric chair. On retirement of Davis in 1913 he was given the position.

Hulbert was silent and taciturn. He had few intimate friends or associates. He absolutely refused to give out any interviews regarding his sinister experiences. He was never photographed, although hundreds of camera men tried to snap him.

Quit Job Suddenly.

In October, 1925, Hulbert let it be known that he intended to retire on pension the following June. This announcement was followed early in January, 1926, by his sudden resignation on the eve of the executions of Ambrose Ross and John J. Slattery for the murder of Ernest Whitman, bank clerk of Bellmore, L. I.

Hulbert's sudden resignation gave rise to rumors that he was prompted by fear of reprisals at the hands of friends or relatives, but the executioner gave no explanation. He retained his post as electrician at Auburn prison, which he had filled all through the period when he was serving as official executioner.

For each execution Hulbert was paid $50 until 1919, when the fee was increased to $150. In the fiscal year ended June 5, 1925, he received $2,100 for the execution of fourteen men.

MYSTERY POISON PERILS WOMEN; TWO NEAR DEATH

Two young woman, stenographers for Swift & Co., were reported in critical condition early this morning at Wesley Memorial hospital as the result of some form of poisoning. A third girl, also a Swift employé, was seriously ill.

The two whose condition was regarded as dangerous are Miss Katherine Whaley, 21 years old, and Miss Lucille Cummings, 19 years old. The other is Miss Wilhelmina Hackel, 18 years old. All live with a fourth girl, Miss Clara Mendenhall, in an apartment at the Kenwood apartment hotel, 6318 Kenwood avenue.

The three young women became ill Thursday evening and were hurried to the hospital, where physicians at first believed they were suffering from botulism, a form of food poisoning. Antitoxin serum was rushed to the hospital by plane from the University of Illinois at Champaign after only enough to treat one patient had been found in Chicago. This was supplied by the University of Chicago.

Although Miss Hackel rallied after administration of the serum, physicians last night were inclined to believe that some other kind of poisoning may have caused their illness. It was pointed out that Miss Mendenhall, who had the same meal as the others, did not become ill.

THE WEATHER

SATURDAY, FEBRUARY 23, 1929.

Sunrise, 6:36; sunset, 5:33. Moon rises at 5:32 p. m. today. Saturn and Mercury are morning stars; Jupiter, Mars and Venus are evening stars.

Chicago and vicinity—Fair but some cloudiness Saturday, warmer; Sunday unsettled and warmer; probability of snow; winds mostly moderate south to southwest.

Illinois—Mostly fair and warmer Saturday; Sunday partly cloudy to cloudy, probably snow in north portion, warmer in east portion.

TRIBUNE BAROMETER.

TEMPERATURES IN CHICAGO

MAXIMUM, 2 P. M. 30
MINIMUM, 7 A. M. 4

2 a. m.	9	Noon	13	8 p. m.	10
4 a. m.	7	1 p. m.	14	9 p. m.	9
5 a. m.	6	2 p. m.	16	Unofficial—	
6 a. m.	5	3 p. m.	16	10 p. m.	10
7 a. m.	4	4 p. m.	14	11 p. m.	12
8 a. m.	4	5 p. m.	12	Midnight	13
9 a. m.	9	6 p. m.	11	1 a. m.	13
10 a. m.	10	7 p. m.	11	2 a. m.	14
11 a. m.	13				

For 24 hours ended at 7 p. m. Feb. 23:
Mean temperature, 18 degrees; normal, 28.
Deficiency since Jan. 1, 351.
Precipitation, none; excess since Jan. 1, .20.
Barometer, 7 a. m., 30.36; 7 p. m., 30.40.
Highest wind velocity, 23 miles an hour from the northwest at 7:20 p. m.

[Official weather table on page 15.]

Robber Kills Policeman in Street Battle

(Pictures on back page.)

Motorcycle Policeman Arthur Vollmar, 34 years old, father of two small children, was shot and killed in a revolver battle with a bandit at School and Clark streets last night. He was attached to the Town Hall police station and lived at 1942 Nebraska avenue.

Vollmar was touring his beat with Policeman Carl Pablowski in the side car. Traveling down School street, the policemen were hailed by a passerby who pointed to a man a block away who was running west on the street.

Policemen Start Pursuit.

"That man just held me up," the pedestrian shouted. "Get him." Vollmar and Pablowski gave chase. As he saw the policemen approach the fugitive attempted to flip a moving Clark street car going south. Failing in this he drew a revolver and fired at the policemen as he continued his flight.

The policemen opened fire in return. The fugitive stopped in his tracks, took cool aim, and fired again. Vollmar toppled from the motorcycle. The vehicle, careening across the street, grazed an automobile parked at the curb. Miss Hildegarde Westerholm, 3717 North Halsted street, was knocked down on the sidewalk by the motorcycle.

Pablowski took up the pursuit on foot. The fugitive had disappeared down a nearby alley. At the head of the alley the policeman emptied his revolver at the bandit, who dropped, but quickly regained his feet and escaped. Pablowski said he believed he had wounded the robber.

Doctors Find Him Dead.

Vollmar was taken to the John B. Murphy hospital, but was dead from a wound in his head when physicians examined him.

The pedestrian who hailed the policemen was Dr. Walter A. Birgerson, 1010 Belmont avenue. He told police the bandit had held him up in front of his home and robbed him of $8. After the robbery, he said, he followed the robber until he saw the policemen. The robber was a short, heavy set, bearded man, the doctor said. G. E. Blackow, 2707 Noyes avenue, Evanston, an eyewitness to the shooting, said he could positively identify the bandit killer.

Flames Destroy Big Sash Mill on Northwest Side

Fire early this morning destroyed the mill and yards of the Elston Mill Inc., window sash makers, 4543 Elston avenue, and did damage estimated at $100,000. The home of Albert Hansen, adjoining the mill, was burned.

Canal Trustees Boost Selves; Cost $120,000

The expenditure of $120,000 of taxpayers' money for the printing of what was obviously a campaign document is expected to lead to the indictment for conspiracy to squander public funds of seven members of the sanitary district board as it existed under the regime of Timothy J. Crowe as president. This announcement was made yesterday by State's Attorney John A. Swanson after a conference with his first assistant, Frank J. Loesch, who has gathered the evidence.

So confident is the prosecutor that Mr. Loesch has gathered sufficient evidence to warrant conspiracy indictments that he has already had Assistant State's Attorney John Elliott Byrne draw up the necessary indictment papers.

Issued Just Before Election.

The document on which the charges are expected to be based is what was termed the "Annual message of T. J. CROWE (in capital letters), president of the sanitary district." The report, dated Jan. 20, 1928, was issued just a short time before the primary election in April of last year.

The money was spent by the unanimous vote of the board as it then existed. Those to be held responsible, according to Prosecutor Swanson, are Frank J. Link, then the lone Deneen representative on the board; Crowe, John J. Touhy and James M. Whalen, Democrats; Lawrence F. King, John K. Lawler, and August W. Miller, known as Crowe-Thompson Republicans.

Trustee Henry A. Berger was not a member when the money in question was ordered spent and therefore is not involved in the present scandal. He was picked to succeed the late Michael Rosenberg, then Democratic chairman of the finance committee.

Paid Out in Small Sums.

The money for the pamphlet in question was spent with Kallis & Co., a printing firm of which Morton Kallis is the head. Kallis is a brother-in-law of Moe Rosenberg, who in turn was a brother of the late chairman of the finance committee. The entire $120,000 was paid out in sums of less than $500—usually $499.75.

Under the law all work costing $500 or more must be let by contract, wherein bids have been asked for. It is charged by the prosecutors that the evasion of the contract law by the deliberate spending of the money in dribs of $499.75 shows that the document in question was a deliberate use of taxpayers' money for campaign purposes.

Another Company in Deal.

The prosecutors have evidence, it is reported, that 800,000 copies of the message were printed by the Kallis company and a supposedly "Lee-Jack company." The money paid out to this concern eventually found its way into the treasury of the Kallis company, it is alleged.

The pamphlet contains on the cover a photograph in colors of the drainage canal system and is entitled, "What We Are Doing." Immediately inside the cover is a full page photograph of Crowe seated at his desk as president of the district. On the succeeding pages are photographs of the other trustees, as well as photographs of the different district projects, including McCormick road.

The president's personal message, containing a glowing account of what the district has done and expects to do with the taxpayers' millions, takes up six pages.

Cite Paragraph on Economy.

One section of the message pointed to with amusement by the prosecutors in view of the evidence developed of

(Continued on page 2, column 7.)

YOU HAVE LOTS OF TIME TO READ ON SUNDAY

That's why tomorrow's Tribune brings you fascinating fiction for your Sunday reading!

"Both cars raced like fury . . . as Biret thrust for the corner, St. Lab on his left turned in. The sword gasped, and Gyseth put a hand to her throat."

A thrilling story of a daring young man who gambled with death to win an auto race—and the girl he loved—

MAIDEN STAKES

By DORNFORD YATES

Read this splendid short story in the Woman's Section of TOMORROW'S TRIBUNE!

U. S. FRIEND OF BRITAIN, HE SAYS IN LAST SPEECH

President and Wife Honored by School.

BY ARTHUR SEARS HENNING.
[Chicago Tribune Press Service.]

Washington, D. C., Feb. 22.—[Special.]—In veiled but unmistakable terms, President Coolidge, in his farewell public address at the commencement of George Washington university tonight, denied the existence of any cause of discord between the United States and Great Britain or any other European nation.

He sought particularly to brand as irresponsible and mischievous certain utterances on both sides of the Atlantic which represent America and Britain as drifting toward a state of unfriendliness, if not toward war, over the naval armament limitation controversy and questions involving commercial rivalry.

On Most Cordial Terms.

"I should like the people of the United States to know," said the President in his most impressive manner, "that at the present time there are no questions of importance awaiting settlement between our government and any of the European governments with which we have relations. Our government is on the most cordial and friendly terms with all of them."

By qualifying this pronouncement to apply to "European governments with which we have relations," the President excepted the Russian soviet government. With this nation, because of its refusal to deal fairly with our country and countrymen, the Coolidge administration has never established diplomatic relations. Mr. Coolidge also excepted Mexico, with which, though official relations are improved, there is still unsettled a controversy over the threatened confiscation of American properties.

Given Honorary Degrees.

The President spoke before a distinguished audience at the mid-winter convocation of the university in its one hundred and eighth year on the one hundred and ninety-seventh birthday of the founder of the republic whose name it bears. At the close of his address, the honorary degree of doctor of laws was conferred upon the President and Mrs. Coolidge.

Though it was his farewell presidential address, Mr. Coolidge spoke no word of farewell to the capital or to the nation. Fifty-six years young, robust and vigorous, the President goes back to private life to be heard from often henceforth, if not to return to tenancy of the White House.

In no more fitting manner, however, could he have taken leave of his high office than in the tribute he paid in this address to George Washington, who, to Calvin Coolidge, was the greatest American, not even excepting Lincoln, and who has been the life-long idol of the thirtieth President.

Rebukes Colonial-Minded.

To Mr. Coolidge the farewell address of Washington is fraught with a wisdom and a counsel that are as applicable today to our situation in the world as when it was delivered. With the farewell address as a text, Mr. Coolidge rebuked the colonial minded among us, to whom he imputed an inferiority complex, and foreigners who still regard us a European dependency.

"Washington was one of the first, in a practical way, to conceive of the United States as an independent establishment," said Mr. Coolidge. "Before him it had been a province. After him it was a nation. Even following the revolution there were many people in this country who clung to the old thought that we were a European dependency. If we were not to look to England then we must look to France. It was the clear belief of Washington that we must look to ourselves.

"Habits of thought live on. There are still those among us who have an inferiority complex and there are still people in Europe who regard us as a province. He therefore warned us in his farewell address to beware of permanent and political alliances. The phrase entangling alliances is not from him, but from Jefferson.

Leaves Question Open.

"In the thought of that day an alliance meant the banding together of two or more nations for offensive and defensive purposes against certain other nations, either expressed or implied. It was a purely artificial creation. It had no reference to an association of practically all nations in an attempt to recognize their common interests and discharge their common obligations."

Whether Mr. Coolidge meant here to characterize the league of nations or had in mind some broader association

of nations which the United States might join without contracting the permanent alliance warned against by Washington was left in doubt by his words.

"While we should at all times defend our own independence," he went on, "and maintain our own sovereignty, we should not forget that all nations, as well as all individuals, have natural and inalienable rights 'of life, liberty and the pursuit of happiness,' in the words of Jefferson, and, while we should fail disgracefully in our mission in the world if we did not protect those rights for ourselves, we shall also fail if we do not respect them in others.

Called France to Account.

"This principle was clearly understood by our first President, and, being understood, he did not hesitate to put it into operation. When the French undertook to interfere in our affairs in such a way as to threaten the integrity of our government he called them to account. When our own citizens, on the other hand, were resentfully refusing to recognize the rights of English subjects, Washington was equally insistent that our government and our citizens should faithfully discharge their legal obligations—even to our Tory enemies.

"The revolutionary war inevitably left many undecided questions pending between the United States and Great Britain. There was the question of turning over to this country certain outposts. There were also certain boundary disputes which were not adjusted until well into the next century. These in turn were followed by differences concerning fisheries.

"Of course every one recalls the difficulties under which we suffered as neutrals during the Napoleonic era, which resulted in the war of 1812. A like experience came to us in the world war. We have also had issues parley, sometimes of a serious and threatening nature, with many other countries. We had them during the early period of our national life and shall undoubtedly continue to have them in the future. Both foreign and domestic affairs will constantly produce new questions for consideration."

Seeks to Allay Alarm.

In this manner the President led up to the current issues between the United States and other nations, any alarm over which he earnestly sought to allay.

"Those who feel in a considerable state of alarm when they learn that there are subjects requiring diplomatic adjustments at the present time would probably be somewhat relieved if they would consider the history of our international relations," Mr. Coolidge dryly observed. "So long as we continue as a nation we shall have such relations. Because there are matters which require adjustment is no reason for grave concern. There are more and more methods by which the certainty increases that they will be composed.

"It is possible to say of our foreign relations at the present time that they have rarely been in a more happy condition. The uncertainties which existed south of the Rio Grande have been very much relieved. The domestic disorders in Central America are being adjusted with a satisfaction that is almost universal.

Reviews U. S. Relations.

"Even the mouths of those who would rather criticize us than have us do right have been stopped. The recent Pan-American congress held in Washington exhibited a spirit of friendliness and good will which was most gratifying. Competent and experienced observers have assured me that our relations with South America are on the most satisfactory basis that they have been for 25 years.

"On the far side of the Pacific our situation is equally satisfactory. We have no important unadjusted problem with the government of any European nation with the exception of Russia. Outside of that country all the issues that arose, even out of the world war, have been adjusted."

It was with ill concealed satisfaction that the President in these phrases dwelt on the successful issue of the Nicaraguan affair and other vexations in our foreign relations his course in dealing with which was at times severely criticized.

Rivalry Raises No Issue.

"Of course," said the President as a burst of applause died away, "of course, our citizens meet the citizens of other countries in commercial rivalry in the market places of the world. That will always continue. It is the natural and inevitable result of foreign trade. But it does not raise any issue between our government and other governments.

"We believe in a policy of national defense and maintain an army and a navy for that purpose. Other countries have similar military establishments. We are committed to the principle of limitation of armaments. The other great powers, through the public opinion of their people and the binding obligation of their treaties, are more firmly committed to this principle than we are."

At this statement that we are outdone by others in commitment to armament limitation ears were pricked up in the President's audience. He did not particularize, but it was evident that by treaty obligation he was referring to the league of nations covenant which commits the league powers, though not the United States, to restriction of armament.

"Each government," he continued, "is conscientiously seeking to extend this principle. It does not raise any issue among us."

There was applause at that inferential denial that there is any serious difference between America and Britain over the naval limitation question, the inability of the two nations to agree on which caused the failure of the Geneva conference of 1927.

Then, in measured utterances and

Capital Pays Tribute to Washington the Patriot

[Chicago Tribune Press Service.]

Washington, D. C., Feb. 22.—[Special.]—George Washington's greatness was acclaimed today by the highest and lowest of the national capital.

Thousands of citizens gathered at a score of patriotic meetings to honor the 197th anniversary of the birth of the nation's first President.

Government buildings were closed in observance of the national holiday, while members of the senate and house paused momentarily in their last minute rush to clear the legislative decks before adjournment to pay a tribute to Washington.

In the senate Senator James A. Reed [Dem., Mo.] raised the reading of Washington's farewell address above a mere formality, and breathed new life in the eighteenth century language of the document. On the house side Representative James M. Beck [Rep., Pa.] reminded his colleagues of the political sagacity of Washington, and asserted that the influence of the national hero is still a vital force, guiding the destinies of the American people.

Lewis Addresses Meeting.

Practically every patriotic, civic, religious and fraternal organization in the district participated in the anniversary program. A big municipal massmeeting was held at noon where former Senator James Hamilton Lewis of Illinois was the speaker of the day. Sir Esme Howard, the British ambassador visualized Washington as the strongest link in the chain of Anglo-American friendship at memorial services held by the D. A. R.

The British ambassador deplored the

---

stressing every word, the President said:

"It seems desirable to mention this subject in order that the people of the United States may have my opinion concerning it. We have recently had a national campaign in which, of course, the opposition party was expected to criticise the foreign policy of the government and suggest that important unsettled issues were gravely interfering with the friendly attitude which we desire to cultivate abroad.

"In other countries there will be similar campaigns, where the parties out of power will criticise their governments in a like manner. There was nothing in our election to indicate that our own country took such statements seriously, and I therefore trust they will not be taken seriously abroad.

Not to Be Taken Seriously.

"For the same reason our people should not take seriously the campaign utterances of those who may be seeking to supersede the governments in power in other countries. Political utterances of this nature should be carefully differentiated from statements by responsible government authorities.

"I should like the people of the United States to know that at the present time there are no questions of importance awaiting settlement between our government and any of the European governments with which we have relations. Our government is on the most cordial and friendly terms with all of them.

"Because this is true there should be an attitude of kindness and good will between our people and all the European people. Wherever we see statements constantly made and seriously entertained concerning the conduct and intentions of our government likely to prejudice it at home or abroad, there comes a time when a candid presentation of the facts is required to promote a state of better understanding. Such an expression is entirely different from a constant attitude of fault finding and hostility toward everything that is foreign.

Bespeaks Friendly Spirit.

"The governments are friendly. The people and the press should be friendly. The respect and confidence of European governments is especially evidenced by the unanimous request, not to say insistence, that citizens of the United States should contribute their assistance and counsel in the effort to make a final adjustment of the problem of reparations.

"Of course, in past negotiations we have reached conclusions with them through the necessary process of give and take, but their actions have demonstrated that their governments feel that our conduct has been such that they can trust us. After all, the great measure of our standing in the world is determined by whether other nations turn to us for assistance when they have difficulties among themselves.

"Our very detachment puts us in the position where we are constantly rendering a service to the world which would not otherwise be possible. While we are not associated with any particular foreign group, in the last analysis they all know that they can apply to us when they are in need of friendly offices."

This is precisely the position which

Chicago Daily Tribune
THE WORLD'S GREATEST NEWSPAPER

Vol. LXXXVIII. Saturday, Feb. 23. No. 47.

Published daily at Tribune Square, Chicago, by The Tribune company, publisher.
MAIL SUBSCRIPTION PRICE.
Mail subscriptions payable in advance. In Chicago, Inc., Iowa, Mich., and Wis.—Daily only with Sunday, one year, $12.50.
Zones 3 and 4 in states other than Ill., Ind., Iowa, Mich., and Wis.—Daily only, one year, $12.50.
Zones 5 to 8, inclusive—Canada, Mexico, and Foreign—Daily, $17.00 one year.
Entered as second class matter June 6, 1925, at the postoffice at Chicago, Ill., under

CHICAGO HONORS WASHINGTON ON 197TH BIRTHDAY

Service Men and Children Help in Celebration.

(Picture on back page.)

Quietly, but with plenty of thought upon the legacy he left, Chicago yesterday observed the 197th birthday of George Washington. Flags fluttered from loop windows, schools, civic centers, and from the thousands of homes where children have been taught that honor is due to America's first President when his birthday comes around each year.

School children for the most part celebrated with plays and pageants and parties on Thursday, yesterday being reserved for a holiday. Many loop business houses were closed—the banks, Stock Exchange, the postoffice, and all federal building offices. It was among civic, church, fraternal, and patriotic organizations that the more elaborate observances were held.

Dry, but No Bigot.

A prohibitionist, but not a bigoted reformer, was the type of man Washington would be were he alive today, in the opinion of Dr. Hugh Kelso Walker, moderator of the general assembly of the Presbyterian church. Dr. Walker addressed 500 Presbyterian laymen and clergy attending a convention of Presbyterian men at the La Salle hotel.

"George Washington was a man of high principles and believed in strict enforcement of the law," Dr. Walker said. "I am sure that he would favor complete enforcement of the prohibition law, but in that belief he would not be narrow-minded nor object to others who disagreed with his views."

Most of the celebrations were held last night. A modern view was taken at the dinner at the Hamilton club, where County Judge Edmund K. Jarecki put his cast of polling place actors through a play, "A Day at the Polls." The play was based on actual experiences which have occurred on various election days.

Guardsmen Hold Reception.

At the armory, 16th street and Michigan boulevard, the 131st infantry, 33d division, entertained at a dance and reception, and medals were presented to members for long and honorable service.

At Glen Ellyn, legionnaires from Cook county attended a celebration sponsored by the Glen Ellyn Methodist Men's club, at the Glenbard High school. Aerial bombs and fireworks and a parade preceded the program, where Howard P. Savage, past national commander of the American Legion, was a speaker.

Dean James Is Speaker.

"History has held no more striking example of an indispensable man than Washington," said James A. James, professor of American history and dean of the graduate school at Northwestern university, speaking last night before

---

"Washington wished his country to occupy," in the opinion of Mr. Coolidge.

"While he warned us against alliances with any, he was no less urgent in counseling the maintenance of friendly relations with all," the President continued. "As our strength has increased, as our power to maintain our independent position has grown, the wisdom of his warning and his counsel has become more and more apparent.

"Some nations are so situated that it has been and is now necessary for them to seek understandings with others in order to perpetuate their own existence. Others have interests so detached and territory so scattered that they can best protect themselves by some method of regional relations.

Cherish Our Position.

"Our situation is such that we are and can remain unhampered by any such necessities. We do not seek isolation for its own sake, or in order that we may avoid responsibility, but we cherish our position of unprejudiced detachment because through that means we can best meet our world obligations. If we became closely identified with any specific grouping of nations, however advantageous it might be to be, we could not hope to continue to perform that service.

"As we study the statesmanship of Washington, as we see it demonstrated in our domestic and foreign experience, he becomes a larger and larger figure. The clearness of his intellect, the soundness of his judgment, the wisdom of his counsel, the disinterested patriotism of his actions are constantly revealed to us with a new and compelling force. The reverence for his memory continues to increase."

The Day in Congress

SENATE.

An amendment to the naval appropriation bill proposing withdrawal of marines from Nicaragua was approved by a vote of 38 to 36.

Funds for commencing construction of naval cruisers were added to the naval appropriation bill, but the passage of the bill was delayed until tomorrow.

The Reed campaign funds committee filed an adverse report in the long pending case involving the seat of William S. Vare of Pennsylvania.

HOUSE.

The house began general debate on the second deficiency bill.

Representative James M. Beck [Rep., Pa.], former solicitor general of the United States, was the speaker of the day in the house observance of Washington's birthday.

Agricultural and manufacturing interests clashed over a proposed duty on vegetable oils in the tariff hearings before the ways and means committee.

The house banking and currency committee shelved the Black resolution calling upon President Coolidge and Secretary of the Treasury Mellon for details of the alleged agreement between the federal reserve board and the Bank of England to regulate rediscount rates in this country.

---

members of the Chicago Historical society.

Dean James described Washington as one of the first experimental farmers, as a contributor to charity, as a man, and a leader with confidence in Americans and faith in the destiny of America.

Mrs. Walter W. Speiner, 3760 Broadway, Evanston, exhibited a memento of Washington yesterday in a copy of the Ulster County Gazette, dated Jan. 4, 1800, which contained a report of Washington's funeral. The newspaper, Mrs. Speiner said, was preserved by her great great grandfather, Ezekiel Lane, who died in Chicago in 1848 at the age of 102.

BRITAIN AIMS AT FIRM PEACE WITH U.S.:CHAMBERLAIN

[Chicago Tribune Press Service.]

LONDON, Feb. 23.—[Saturday.]—A new British offer to the United States on the question of naval armaments was foreshadowed by Sir Austen Chamberlain, secretary of state for foreign affairs, in a speech at Torquay last night.

"The government has been engaged for some months in a careful survey of all issues that have arisen in these discussions and which affect the future of our relations," the foreign secretary said.

"When this consideration and examination comes to a conclusion I am confident it will be within our power, as it is our wish, to make proposals to the United States which should place our friendship on that firm footing which is not only our desire and to our interest, but in the interests of the world at large."

COOLIDGE POLICY FOR NICARAGUA HIT BY SENATE

Withdrawal of Marines Is Asked on Roll Call.

BY ARTHUR CRAWFORD.

[Chicago Tribune Press Service.]

Washington, D. C., Feb. 22.—[Special.]—Administration Nicaraguan policies received what amounted to censure today in the senate.

An amendment to the naval appropriation bill proposing withdrawal of marines from Nicaragua was adopted by a vote of 38 to 36 on a roll call. Ten Republicans, chiefly radical, and 28 Democrats voted for the amendment, while 6 Democrats and 34 Republicans opposed it.

Senator C. C. Dill [Dem., Wash.] offered the amendment, which was added to a section providing funds for the marine corps for the next fiscal year. It specified that "no part of this appropriation shall be used to maintain marines in Nicaragua or to transport marines to and from Nicaragua, except in cases of emergency arising there after endangering life or property, or both, of American citizens." Its effect was to require withdrawal of the marines from Nicaragua before July 1, when the appropriations become available.

Seeks Another Roll Call.

Senator Frederick Hale [Rep., Me.], in charge of the appropriation bill, gave notice that he would ask another roll call on the amendment in the senate proper, today's action having been in committee of the whole. Senator Hale had expected to obtain the passage of the appropriation bill today, but after meeting this rebuff moved to recess until tomorrow.

The roll call on the Nicaraguan amendment took place shortly before 6 o'clock, after the debate on the appropriation bill had run all afternoon.

The committee amendment providing $12,370,000 for commencing work on the construction of naval cruisers was approved by the senate after further attacks upon the program by the radical pacifist group. The amendment makes available $5,800,000 for construction and machinery, $6,000,000 for armor, armament and machinery, and $570,000 for improving and equipping navy yards for the ships.

$200,000 Immediately Available.

Of the $6,000,000 the sum of $200,000 is to be immediately available toward the construction of the first group of five cruisers, while of the $5,800,000 the sum of $800,000 is to be available in the fiscal year 1930 to start work on the second group of five cruisers.

An amendment by Senator W. H. King [Dem., Utah] to prevent the beginning of work on the second group of cruisers until January, 1930, was rejected.

CANAL TRUSTEES SPEND $120,000 TO BOOST SELVES

Act to Indict Seven for Conspiracy.

(Continued from first page.)

extravagant expenditures of taxpayers' money and pay roll padding is as follows:

"That the Association of Commerce continues to scrutinize the accounts and records of the sanitary district is a matter of gratification to the trustees, whose constant desire is that every means be taken to safeguard the interest of the taxpayers. In this regard the trustees have kept rigidly their pledge made to the Association of Commerce that there would be no increase in the cost and maintenance of the district's activities."

Turn to Signboards.

The 48 page document was widely distributed, it is reported, but the death of Trustee Rosenberg, then a candidate for reelection, spoiled it as a campaign document before the task was completed.

It was reported to Assistant State's Attorney Thomas D. Slusser and Otho Fasig that thousands of the books were shoveled into the district's furnaces after Trustee Rosenberg's death. It was after this that the self-advertising of the trustees up for reelection was turned to the huge district signboards. The names of the trustees were painted in large letters.

Should the contemplated indictments be voted and convictions obtained thereon, it was pointed out that the district would be without a full quota of trustees. Malfeasance proceedings could remove all but President Howard Elmore and Trustee Berger and Ross Woodhull.

WASHINGTON KIN DIES WHILE U. S. HONORS GENERAL

San Francisco, Cal., Feb. 22.—(AP)—While the country today was observing the birthday of George Washington, death came to his great-great-nephew, John Thornton Washington, 82, in a hospital here.

He was a great-great-grandson of Samuel Washington, younger brother of the first President.

John T. Washington came to California in 1852 and since has resided in this state and Nevada. For 26 years he was in the newspaper business and spent the last six years delving into his ancestry.

He is survived by a sister, Mrs. Daniel Delahanty of New York.

RETURN KIDNAP GIRL TO MOTHER; THREE ARE HELD

Believed Child Her Own, Woman in Custody Says.

BULLETIN.

San Francisco, Cal., Feb. 23.—(AP)—Charges of kidnaping were filed tonight against Mr. and Mrs. Charles Sharp and John A. Williams in connection with the disappearance last Friday of Doris Virginia Smith-Murphy. Police declared Mrs. Sharp admitted that she worked single handed in the kidnaping of the child.

(Picture on back page.)

San Francisco, Cal., Feb. 23.—(AP)—With her long eyebrows cut short and her clothing changed so as to greatly alter her appearance, little Virginia Smith-Murphy, 4, was restored to her parents today, just a week after her disappearance from a playground here. An intensive search had been conducted for the child.

She had been in custody of Mr. and Mrs. Charles Sharp of San Francisco, who told police they had received her in the belief she was Mrs. Sharp's daughter Betty, born out of wedlock, and recently in custody of Mrs. Sharp's relatives in Los Angeles.

Doubt Couple's Story.

Police doubted the couple's story and took the Sharps to headquarters for questioning. At one time the authorities announced they would file charges of kidnaping against the Sharps, but tonight were still withholding action.

Mrs. Sharp at first told the police she had been summoned to Vallejo across the bay from here, by a note saying her small daughter, Betty, whose custody she had asked from relatives, would be restored to her there. She said she met at Vallejo "a dark man with a small mustache," who turned Doris over to her as her daughter. She said she believed the girl her own child, whom she had not seen for more than a year.

Repudiate Identification.

Mrs. Sharp identified John A. Williams, employe of the mint here, who has been under arrest as a suspect, as the man who gave her the girl, but under questioning repudiated the identification, and said she had received the child at the Ferry building here instead of at Vallejo.

John M. Smyth Company
Established 1897 — Madison East of Halsted
MANUFACTURERS—RETAILERS—IMPORTERS
JOHN M. SMYTH, JR., President — THOMAS A. SMYTH, Vice President

Combination Edison Radio and Phonograph $424.25 (below)

EDISON

A name which means electrical correctness, mechanical exactness and flawless performance. The Edison Radio is representative of all that the name stands for. The complete line may be seen at the John M. Smyth Store.

HEAR THE EDISON!

Sketched at left—Open-face Console, complete with tubes $254.25

Above—Cabinet model of diamond matched veneers and maple overlays, complete $289.25

At left—Combination Radio and Phonograph in cabinet of matched walnut veneers with maple overlays, complete $424.25

OPEN TONIGHT UNTIL 10 O'CLOCK

LONDON
CHRISTIE MANSON AND WOODS
beg to announce that they
WILL SELL AT AUCTION
FINE OLD ENGLISH SILVER PLATE
FINE ENGLISH & FRENCH FURNITURE
AND SOME PORCELAIN
THE PROPERTY OF
THE RIGHT HON. LORD BROWNLOW
Removed from Belton House, Grantham, England
ALSO
ORIENTAL PORCELAIN AND IMPORTANT TAPESTRY
THE PROPERTY OF
THE RIGHT HON. THE EARL OF CRAWFORD and BALCARRES, K.T., D.C.
The sales will take place on Wednesday and Thursday, March 13 and 14, 1929. CATALOGS may be had. Telegrams: Christart, Piccy, London.

GREENE'S
230 S. Michigan Ave.
Near Jackson

Price Today $25

Today—
Dress Sale
$25

Advanced Spring Styles fashioned in new bright colors—new prints—new silks and new crepes—values to $42.50 priced today $25.

New Prints $15

The values will astound you! The styles will delight you! Come prepared to buy two or three dresses at $15.

W. H. TAYLOR
30 SOUTH MICHIGAN BOULEVARD

The WOOL CREPE FROCK IN STRAIGHT LINES
$45.00
One of the many smart new creations Taylor's present for wear now

KIDNAPED MOTHER; RE HELD

ld Her Own, ustody Says.

TIN.
Cal., Feb. 22.—(AP)—
naping were filed
Mr. and Mrs.
John A. Williams
h the disappear-
of Doris Virginia
Police detectives
dmitted that she
led in the kidnap-

back page.)
., Feb. 22.—(AP)—
rows cut short
hanged so as to
ppearance, Doris
per, 4, was re-
ne today, just a
ppearance from a
n intensive search
for the child.
ustody of Mr. and
of San Francisco,
had received her
was Mrs. Sharp's
n out of wedlock,
custody of Mrs.
Los Angeles.
's Story.
e couple's story
to headquarters
one time the au-
they would file
ing against the
were still with-
t told the police
oned to Vallejo,
here, by a note
daughter, Betty,
had asked from
restored to her
met at Vallejo
small mustache."
er to her as her
she believed the
hom she had not
year.
ntinction.
ed John A. Wil-
mint here, who
as a suspect as
her the girl, but
pudiated the iden-
the had received
ry building here

OR
VARD

CK
NES

art
's
ow

GOVERNOR SURE ONLY HIS GAS TAX CAN BE PASSED

He Sees No Hope for Alternatives.

BY PUTNEY HAIGHT.
[Chicago Tribune Press Service.]

Springfield, Ill., Feb. 22.—[Special.]—In the face of the gathering tempest of Chicago opposition to his proposed 3 cent gas tax measure, Gov. Louis L. Emmerson left the executive mansions this noon determined to stand or fall with the terms of the draft submitted. The test will come Wednesday when the bill is brought to the floor of the house.

The governor is to be an interested observer, but asserts that he will not lift a finger in behalf of the measure in the legislature. He assumes the position that, with aid of his advisers, as nearly a perfect bill as can be conceived to meet the state's motor traffic necessities has been formulated and that it has the practical virtue of having possibility of passage.

He is skeptical in regard to the practical value of any alternative proposition thus far presented by opponents to his bill, and ventures the belief that none of the other suggestions could muster the necessary votes.

Three Plans Proposed.

Thus far three different plans have been discussed. The first is that the 1 cent levy be distributed "one-one-one," or a third to the state, a third to the counties, and a third to the cities. This plan has the support of metropolitan communities in the state, but in the governor's opinion would be summarily executed by the down state representatives.

The motor clubs favor a straight 2 cent tax, with a provision for the state widening of radial arteries in the most congested metropolitan regions. The governor sees no hope for passage of such a measure.

The rural element stands for a 2 cent tax with a division of one and a half cents to the state and one and a half cents to the counties, and no widening or improvement of existing radial highways whatever. Such a measure, he believes, might find sufficient support for passage, but because it does not take into consideration the admitted necessity for wider highways in metropolitan areas, the governor does not regard it favorably.

Meets Election Pledge.

In the measure he submitted, which allots 2 cents to the state and 1 cent to the county, Gov. Emmerson believes he has met the definite pledges of both his primary and election campaigns, as well as the pledges of his democratic opponent in the elections. These pledges, he points out, specifically promised administrative effort to fulfill the terms of the last bond issue law by providing finances with which to carry out the construction of designated highways and to provide means for the widening and otherwise improving radial highways of the state system converging in congested metropolitan areas.

By the terms of the administration bill, he declares, both these pledges are redeemed. He also wants it made clear that he appreciates similar pledges made by Floyd E. Thompson, the opposing candidate, and has framed his proposals to cover the latter's pledges also, thus vindicating the campaign declarations of both, that road building is an economic rather than a political issue.

Bid for County Support.

In view of the care with which the bill has been drawn in regard to its quality of acceptability in all quarters, it is concluded that the 1 cent for the counties is largely for the purpose of attracting formidable forces of support, as it actually amounts to a county tax for county road purposes.

Levied in connection with the state tax it becomes less painful and meets the problem of scores of tax increase resisting communities.

Gov. Emmerson permits it to be known, however, that he is not unalterably adamant in his position supporting the administration measure, but is of open mind, providing some better proposition can be devised. He believes, though, that to date no suggestion has been offered which might have any chance of passage that comes as near to meeting the situation as the bill submitted. He expects that next week the document may be riddled with amendments from the groups proposing other means, but feels confident that the variance of ideas possessed by these groups will defeat themselves. As one of experienced Illinois politics, he predicts favorable action on the measure by both house and senate.

CHICAGO TO MOBILIZE

Public officials and civic leaders will assemble this noon in the county board chambers to organize their fight to obtain for Chicago a share of the revenue from Gov. Louis L. Emmerson's 3 cent gasoline tax bill.

At present there are many and varied proposals for amending the bill so that Chicago, which will pay approximately 40 per cent of the state's tax, will receive something in return. The administration plan would give nothing for Chicago streets and little for Cook county roads.

This afternoon, when the meeting adjourns, it is hoped that Cook county's legislative delegation will have agreed to put all of their strength behind one amendment.

Chicago Fighting Odds.

"Even united," said Representative Michael Igoe, house minority leader, "we are far outnumbered by the downstaters, because of the failure of the legislature to reapportion the senatorial districts in accordance with the constitution. So we cannot hope to get anywhere unless we all pull in the same direction."

Officially the assembly will be a session of the county board's legislative committee. Unofficially it will be a meeting of all interests, public and private, to save Chicago from paying $5,400,000 a year without getting any return for its streets.

All of Cook county's state senators and representatives are expected to attend. Mayor Thompson and a committee from the city council have been invited. The Chicago Motor club, the Association of Commerce and other civic organizations will be represented. James Simpson, president of the Chicago Plan commission, has been urged to take part.

Many Proposals Advanced.

A variety of proposals will be discussed. First there is the bill, as sponsored by Gov. Emmerson, with its provision for giving 2 cents to the state highway department, 1 cent to the counties, and nothing to the cities, including Chicago.

The Civic Municipal league urges a division of 1 cent to the state, 1 to the county, and 1 for cities and villages in proportion to the number of their registered automobiles. This would give Chicago approximately $2,800,000 for street work and Cook county slightly more for roads.

Representative Elmer S. Schnackenberg would give Chicago its equitable portion of the gasoline tax revenue and would also abolish the city's wheel tax and reduce the state license tax to $1. John Richert, of the city council finance committee, is opposed to this suggestion, because he estimates that Schnackenberg's gas tax would give Chicago between $3,250,000 and $4,000,000 a year, whereas the street repair fund now receives $4,500,000 a year from the wheel tax.

Superhighways for City.

Senator Roy Woods urges a distribution of the revenue from the gasoline tax in three equal parts among the counties, the state, and cities and villages. For Chicago's share, he would have the state build superhighways with two-grade crossings from the corporation limits to the loop.

The Association of Commerce has taken the stand that the governor has failed to show a need for any gasoline tax and that, until this showing is made, with a definite plan for expenditures, no gas tax bill should be supported.

The Chicago Motor club favors a 2 cent gasoline tax, with the state compensating Chicago for its collections here by widening the arterial highways in the metropolitan area outside of the corporate limits.

BARNEY BALABAN, MOVIE MAGNATE, TO WED TONIGHT

Barney Balaban, secretary of the Balaban & Katz corporation, operators of a chain of movie theaters, procured a license yesterday at Miami Beach, Fla., to wed Mrs. Tillie Urkov of Chicago, according to dispatches from the Florida city last night. The ceremony, it was announced, will be performed at 8 o'clock tonight by Rabbi Isreal H. Weisfeld of Congregation Beth David.

Mr. Balaban's age was given at 41, and that of Mrs. Urkov, who is the mother of two children, as 32. Members of the Balaban family in Chicago said last night that they had heard recently of the approaching nuptials, but they had been unaware of Mr. Balaban's intentions when he left for Florida several weeks ago with his father and mother on a vacation trip.

Two Men End Lives in Homes by Taking Poison

John Cowdes, 44 years old, 811 West 57th street, a chauffeur, was found dead on a couch in his home last night by his wife, Isabelle. Beside him were two empty bottles which police said had contained poison. His wife said he was in good health and earned sufficient to care for her and their eight children.

In another case Walter Heyser, 32, 8923 South Racine avenue, was found dead in the basement of his home by his wife, Mary. He had swallowed acid. He was a steamfitter and had been out of work, the wife said.

Haldeman Begins Canada to Florida Flight Today

WINDSOR, Ont., Feb. 23.—(AP)—George W. Haldeman, pilot for Ruth Elder on her attempted trans-Atlantic flight, said he planned to take off early today on a nonstop flight to St. Petersburg, Fla.

Denies She'll Become Prince's Bride

MRS. MABELLE COREY.
[Associated Press Photo.]

Wrong, Says Mrs. Corey

[Chicago Tribune Press Service.]

PARIS, Feb. 22.—Rumors that Mrs. Mabel Gilman Corey, former actress and divorced wife of William E. Corey, American steel magnate, was engaged to Prince Luis Ferdinand de Bourbon, cousin of King Alfonso of Spain, were denied today by Mrs. Corey.

MOVIE FAILS TO WIN APPROVAL AS EVIDENCE

Washington Visions O. K., However.

Visions of a boy who said, "I cannot tell a lie," and the realities of modern motion pictures were called before twelve jurors in a Washington's birthday trial in the court of Judge William Fulton yesterday. The jurors were seeking the truth in a maze of conflicting testimony offered in a $50,000 suit for damages brought against the Checker Cab company by Frank Rodostiz, 4909 South Wells street, a railroad worker.

The visions were allowed to stand. The movies were thrown out as evidence.

The controversy centered on whether Rodostiz is permanently incapacitated as the result of injuries to his spine, suffered in an accident on last July 4, involving a Checker cab. Rodostiz said he is. Two witnesses for the cab company, questioned by Attorney Edgar A. Cook, told the jury they had seen the plaintiff stoop to pick up a penny and perform other acts inconsistent with his alleged disability.

Enter the Movies.

Then the movies were offered as defense evidence. Witnesses for the cab company and the film shows Rodostiz nimbly leaping from street cars in motion and snatching up a pocketbook dropped by a private detective.

Attorney A. R. Hulbert, representing Rodostiz, sprang to his feet. "I object," he said. "Your honor, I object to the introduction of this film as evidence in this case. There is no limit to what may be done with trick photography."

Judge Fulton sustained the objection, ruling that the presentation of the movie would be without legal precedent. "Perhaps science will some day aid in sifting the truth from lies," he said. "We realize the impossibility of such fortune until the human element is removed."

Calls on Washington.

The "cannot tell a lie" argument was introduced by Attorney Cook after his opponent had attacked the credibility of the defense witnesses. Mr. Hulbert charged that two of those who took the stand in behalf of the cab company had previously offered to testify for Rodostiz.

"These men are men of conscience," declared Cook. "Before you men of the jury I call upon the spirit of George Washington, father of our country, first in war, first in peace, and first in the hearts of his countrymen—I call upon his spirit to witness the honesty of these witnesses."

Countess Enters Business as "Guide to Good Taste"

LONDON, Feb. 23.—The Mail announces that for the fee of five guineas [about $26] one may consult Margot Asquith, the countess of Oxford and Asquith, on "matters of taste in furniture, color and decoration." The countess, who is reputed to know her art and antiques, has gone into business as a professional guide to good taste.

$50,000 Blaze Destroys 2 Story Cabinet Factory

A fire which swept through the Anton Clemenson cabinet works at 2124 West Chicago avenue last night destroyed the two story brick building. Damage was estimated at $50,000. The blaze started in a pile of oily rags in the basement.

Miller & Co.
616 SOUTH MICHIGAN AVE
TODAY'S SPECIAL
Regular $350
RACCOON
FUR COATS
$195
CONVENIENT TERMS MAY BE ARRANGED

CHICAGO TO FIND HOOVER FRIEND OF WATERWAYS

Engineer May Be His War Secretary.

BY PHILIP KINSLEY.
[Chicago Tribune Press Service.]

Washington, D. C., Feb. 22.—[Special.]—In facing its waterways problems Chicago and the middle west will find in President Herbert Hoover an understanding and energetic friend. It is not unlikely that the new secretary of war, who will be called upon to deal with waterways in many complex ways, will be an engineer. It was learned today that Mr. Hoover has had three eminent engineers under consideration for this appointment.

As President Elect Mr. Hoover is not ready to give any detailed cosideration to the waterways situation, Cleveland Newton, general counsel for the Mississipp Valley association, learned today after a short talk with Mr. Hoover on the general sitaution in the valley states.

Not Now Receptive.

Cornelius Lynde, one of the attorneys for the Chicago sanitary district, who has sought an interview with Mr. Hoover here and who proposed to take his troubles to Florida to present to the next President, was met with the same unwillingness to listen at this time to any matters affecting policy of legislation.

Mr. Newton, who is a former member of congress from Missouri and thoroughly acquainted with the situation in Washington, did not press for an interview at this time, but it is probable that he and William R. Dawes, president of the association, will see Mr. Hoover shortly after inauguration.

While Mr. Newton did not discuss cabinet appointments with Mr. Hoover, it was learned from other sources that he has had the idea of appointing an engineer to the war department post in view of this very situation which is arising and which the secretary will be called upon to handle.

Engineer to Be Civilian.

Maj. Gen. Edgar Jadwin, now chief of army engineers, is acquainted with all phases of the waterways development, and might be called upon for this job, but it is understood that the engineers that Mr. Hoover has considered are civilians.

Mr. Hoover's refusal to consider this question at this time is due largely to the fact that he has more pressing problems on hand. These are the cabinet, the special session, and the appointment of his fact finding prohibition commission.

While the waterways advocates are anxious to get started on new legislation on this subject during the special session and are urging it on the ground that it is an integral part of the farm relief program advanced by Mr. Hoover himself, the plans for the session now being made preclude consideration of any subjects but the federal farm board and the tariff.

Grange Program Presented.

Louis J. Taber, master of the National grange, presented the grange program for agricultural relief to Mr. Hoover today. He said that he thought Mr. Hoover would make a heroic effort to solve this problem. Tariff changes to equalize agriculture and industry are a large part of the grange formula.

Senator Burton of Ohio, Senator Nye of North Dakota, Ralph Williams, national committeeman from Oregon, and E. B. Clements, national committeeman from Missouri, also talked with Mr. Hoover today. Representative Porter of Pennsylvania was another caller.

In connection with the attorney general appointment, it now appears certain that Col. William J. Donovan of Buffalo will not be appointed. Three names of those under consideration by Mr. Hoover are Silas Strawn of Chicago, Judge Frank S. Dietrich of the Ninth circuit, who sits in Boise and in Montana, and Edwin B. Parker, a member of the mixed claims commission, who served as a dollar a year man during the war. He formerly practiced law in Texas and now has an office in Washington.

HIT BY ENGINE; KILLED.

Joe Demitro, 48 years old, 647 High street, Blue Island, an employé at the Tuthill brick yards in Blue Island, was killed yesterday when he was struck by a small locomotive while working in the clay pit.

STRESENREUTER GIRL, FORMER MRS. CULVER, WEDS HAROLD STROTZ

(Picture on back page.)

Mrs. Maxine Stresenreuter Culver, daughter of Frank Stresenreuter of Chicago, was married yesterday to Harold C. Strotz, La Salle street broker, chairman of the board of the Chicago Stadium corporation and heir to the wealth of his father, the late Charles N. Strotz, vice president of the American Tobacco company. He is a member of the Onwentsia club polo team.

The marriage ceremony was performed by Judge Howard Hayes in his home, 4840 Kimbark avenue. The couple left last evening for Nassau in the Bahama islands. They will return about April 1 to live in the Stresenreuter town house at 1250 Astor street.

Mrs. Strotz was divorced from her first husband, Gene Gordon Culver, grandson of the founder of the famous military academy in St. Louis, Mo., on June 17, 1926.

Mr. Strotz was divorced from his first wife, who was Miss Eugenie Vanderveer of Taylorville, Ill., last October.

The youthful Mrs. Strotz was taken to Europe for extensive travel by her parents before she was sixteen. She was even then a great beauty and nobleman after nobleman wooed her, only to be told by the young girl that she intended to marry an American husband.

JURY ACQUITS 3 IN MURDER CASE; JUDGE AROUSED

Blame Refusal of Cop to Identify Pair.

A jury in Judge John P. McGoorty's Criminal court late yesterday acquitted Michael Reilly, William Clifford, and George Barker, alleged labor racketeers, of the murder of Albert Pratt, North Clark street garage attendant. The prosecution laid the not guilty verdict chiefly to the attitude of Policeman Walter Hoder, who refused to identify any of the defendants, although he previously had identified the photographs of Barker and Reilly.

Judge McGoorty, incensed by the verdict and the policeman's conduct on the stand, declared after the jury's decision was made that he would go through with plans to lay the question of dealing with such recalcitrant witnesses before a meeting of the Criminal court judges.

Policeman Shot Himself.

Policeman Hoder himself was the first victim of the three men who shot Pratt. He had been shot behind the ear and seriously wounded and the day following the same men went to the garage and shot Pratt, whom they killed, mistaking him for John Brown, another colored man who had been the only witness to the shooting of the policeman.

Persists in His Refusal.

Although he spent almost two months in a hospital recovering from the bullet that was fired with almost fatal effect into his own head, Policeman Hoder persisted in his refusal to identify the three defendants as the men who fired on him and killed Pratt. Thus the jury was treated to the unusual spectacle of the state refusing to vouch for one of its own witnesses.

MOTHER ADMITS KILLING HER DAY OLD BABY BOY

The body of a day old baby boy was found wrapped in rags and newspapers in an alley in the rear of 5501 Kenwood avenue yesterday afternoon. The infant had apparently been suffocated. Last night Hyde Park police arrested Mrs. Mabel Huson, 22 years old, 5519 Kenwood avenue. She admitted that she was the mother of the child.

The woman told police that she had been separated from her husband for the last two years. The baby, she said, was born Thursday. While carrying it downstairs, she said, the infant started crying and she stuffed a handkerchief into its mouth. She gave police the name of the baby's father but asserted she did not know where he is.

The body was found by George Dohney, 5009 Shields avenue, a truck driver.

INVESTIGATEROLE PLAYED BY CATS IN N.U.FRAT RITES

An investigation was being conducted by the Humane society of Evanston last night to determine whether members of the Monocoans, a fraternity at Northwestern university, were guilty of cruelty to cats in their initiation ceremonies. The investigation arose out of complaints to the society that numerous cats which had been obtained by the fraternity men had mysteriously disappeared.

Harry Malmberg, 700 Linden avenue, Wilmette, who a few days ago obtained a cat from the Evanston Animal Shelter, declaring that he wanted the animal for his mother, was questioned Thursday by Fred Arndt, 1143 Hinman avenue, Evanston, president of the Humane society. Malmberg admitted that the cat had been used in connection with initiation ceremonies. He said, however, that it had not been harmed. The animal was later killed and used for dissection purposes in a zoology class, it is declared.

MARSHALL FIELD & COMPANY

PRINTPACK STATIONERY

offers you a choice of three papers

Printpack Stationery, nationally and internationally known, may be obtained as listed below:

200 single sheets
100 envelopes . $1.00

100 folded sheets
100 envelopes . $1.50

100 semi-business sheets
100 envelopes . $1.50

Your name and address not exceeding four lines will be printed on all sheets and envelopes. As a value Printpack is unquestioned—and it is just as good-looking as it is convenient!

Printpack Desk
First Floor, North, Wabash

Kermanette Frocks

IN PRINTS, CREPES, GEORGETTES, AND ENSEMBLES TOO

$39.50

You'll be delighted by these new Kermanette frocks and ensembles—they're so swanky and different. Little jackets on some—longer coats on others. Pleats—tucks—all the new colors. Just the very things you'll want to wear this spring.

KERMANS
160 N. Michigan 4720 Sheridan Rd.

Loose Teeth

—one of the signs of pyorrhea, now so prevalent. Don't neglect this condition until you begin losing your teeth. X-IT, a healing preparation used by over 14,000 dentists and physicians, kills the germs, makes the gums and teeth firm, and brings you quick relief. Pleasant to use, germicidal and safe. Get a bottle of X-IT from your druggist today.

Try a tube of the new X Tooth Paste. A more efficient dentifrice—contains 25% of X-IT. Recommended by dentists for its stimulating and cleansing action on gums and teeth.

ROBERTS' SWEETMEAT
HAM
When you buy Lard!
—are you sure of its purity? How do you know it does not contain the fats of beef or other adulterants, rather than that of only choice young porkers, from which every ounce of
Roberts Absolutely PURE LARD
is rendered! There is as much difference in lard as there is in all food products, and we positively guarantee every ounce of Roberts' unequalled shortening to be 100% pork fat—nothing added, nor any of the natural superior qualities of pork fat abstracted. Order by name: "Roberts"—its the only safe way!
ROBERTS & OAKE
CHICAGO
"Pork products exclusively since 1893"
ROBERTS' SWEETMEAT
LARD

Coupon for Special LIFE INSURANCE POLICY

Issued Exclusively to Chicago Tribune Readers

$1.00 a month, with coupon below, for a Life Insurance Policy which pays $1,000 Plus!
No Medical Examination! No Subscription Necessary!
Note: Included Are Valuable Total and Permanent Disability Benefits!

This means that Full Amount of Insurance is payable to the insured, WHILE LIVING, in event of Total and Permanent Disability, as stated in Policy. Open to men, women, boys and girls in normal health, between ages of 1 1/2 and 44 1/2. Only one policy to a person. Issued by the Federal Life Insurance Company through special arrangement with the Chicago Tribune.

FILL IN AND MAIL COUPON

"Special Life Insurance Department"
FEDERAL LIFE INSURANCE COMPANY,
140 N. Michigan Avenue, Chicago, Ill.

I hereby certify that I am a reader of the Chicago Tribune and wish to apply for a Special Life Insurance Policy made available by the Chicago Tribune in the Federal Life Insurance Company, in the amount of $1,000 ACCIDENT. I enclose check or money order for $..... to pay for First Month's ☐ One Year's ☐ Premium.

Yearly Renewable Reducing Term to Age 65. Whole Life Thereafter.
NOTE: The premium is $1.00 per month up to the policy anniversary nearest age 65 of the insured. Thereafter $2.50 per month. If you wish to pay for a full year, enclose $11.00.

My Name Is.....
Print name in full Do not use initials
My Address Is.....
Street City State
Date of Birth..... My Age Is.....
Day Month Year
Beneficiary.....
Write here the full name of the person to whom you want insurance paid in case of your death.
NOTE: This Insurance will become effective if and when issued by the Federal Life Insurance Company at its Home Office in Chicago. A short-form application blank will be mailed to applicants in accordance with requirements. The Federal Life Insurance Company reserves the right to reject any application for this Insurance for any cause whatsoever, and in such case will return to the applicant the full amount of the payment sent with this coupon. This offer open only to persons between ages of 1 1/2 and 44 1/2. Only one of these Life Insurance Policies to a person.

COUPON FOR TRIBUNE ACCIDENT INSURANCE POLICY

For New Policy or Renewal

To secure the Tribune's $7,500.00 Travel Accident Insurance Policy, or to renew for another year one previously issued to you, cut out and fill in the application below and send it with $1.00 to Tribune Insurance Dept., Federal Life Insurance Co., 188 N. Michigan Av., Chicago, Ill. (As stated in the Policy, the value of all specific indemnities increases 10% each year your policy is renewed.)

FILL IN AND MAIL COUPON

☐ NEW POLICY OR ☐ RENEWAL
(Check here if you wish new policy. Check here if you wish old policy renewed.)

APPLICATION for $7,500.00 TRAVEL ACCIDENT INSURANCE POLICY

Issued to Readers of the Chicago Tribune

Fill Out This Application and Send to Tribune Insurance Dept., FEDERAL LIFE INSURANCE COMPANY, 188 North Michigan Ave., Chicago, Illinois, with Registration fee of $1.00—Money Order or Check, made payable to Federal Life Insurance Co.:

I certify that I am or will become a reader of the Chicago Tribune and hereby apply for a $7,500.00 Policy in The Federal Life Insurance Company, issued only to readers of the Chicago Tribune, if you wish a new Policy, ALL QUESTIONS BELOW MUST BE ANSWERED. If you wish to renew a Policy previously issued to you, indicate above and fill in name and address only.)

FULL NAME.....
ADDRESS.....
Street City State
PLACE OF BIRTH..... AGE.....
DATE OF BIRTH—MONTH..... DAY..... YEAR.....
ARE YOU TOTALLY BLIND OR DEAF?..... ARE YOU CRIPPLED TO THE EXTENT THAT YOU CANNOT TRAVEL SAFELY IN PUBLIC PLACES?

WRITE HERE NAME AND ADDRESS OF PERSON TO WHOM YOU WANT INSURANCE PAID IN CASE YOU ARE KILLED; OTHERWISE IT WILL BE PAYABLE TO YOUR ESTATE.

BENEFICIARY'S NAME.....
RELATIONSHIP.....
ADDRESS.....

No more than one of these Accident Insurance Policies will be issued to any one.
This offer open only to persons between the ages of 16 and 70.

MIDOCEANWARMS YANKEES FLEEING COLD OF EUROPE

Steamer Travelers Bask in 60 Degree Sunshine.

ABOARD S. S. AQUITANIA: via Radio to the Associated Press, Feb. 22.—American bound tourists who for weeks had been shivering in the icy cold of the severe European winter, today experienced summer warmth in mid-Atlantic. The sea was calm as a mill pond, the temperature was above 60 degrees, the sun shone brilliantly and passengers sat about the open deck without overcoats or other wraps.

Germany Fears Floods.

BERLIN, Feb. 22.—(AP)—Signs of a rapidly approaching thaw have led authorities to take extraordinary precautions against flood damage almost certain to follow this long, snowy winter, the like of which had not been experienced in 150 years.

The Vistula is frozen from Danzig to well beyond Warsaw. The Oder is solid between Swinemunde and Breslau. Only a few spots are open in the Elbe in Saxony and Czecho-Slovakia. The Weser is one sheet of ice from Minden to Bremen, and the Rhine presents unbroken ice for 60 miles.

A perilous situation will be created when these hundreds of miles of thick ice begin to move down the rivers. The question was raised in the reichstag today of how railway bridges might be protected from the menace. A request was forwarded to the minister of defense to have squads of engineers in readiness at danger points to blow up ice jams.

New Frigid Waves in Balkans.

LONDON, Feb. 22.—(AP)—Miseries of floods which followed severe cold in southeastern Europe as a consequence of a rapid rise in temperature have now been intensified by return to arctic conditions.

In Teraca, where at least a million acres are submerged, the intense cold has recurred. Such, also, is the case in Jugo-Slavia, Czecho-Slovakia and Hungary. Belgrade, center of the stricken area, reported a temperature of 17 below zero.

Heavy snowfalls were reported over wide areas, reaching far into Greece. Lack of food and coal, owing to disruption of railroad service caused great distress, particularly among the poor.

Cold Empties Austrian Treasury.

VIENNA, Feb. 22.—(AP)—The Austrian parliament learned today that the country, in a pathetic plight because of the unprecedented winter, has no relief funds available in the national treasury or in the coffers of the city of Vienna. Karl Seitz, mayor of Vienna, said the population of the city was living in the darkest misery with one man of every four unemployed and families of six or more persons forced to live in one room on a government dole of only $3 weekly.

"The municipal government is feeding 120,000 widows and orphans," he said. "Unlike other countries, where sunshine succeeds the darkness of winter, Austria seems doomed to perpetual gloom. I ask the federal government to give us $2,000,000 additional for the relief of the starving population. All our funds have been exhausted."

Dr. Joseph Resh, minister of social welfare in the cabinet, said the national government could not advance further relief funds from its depleted treasury.

60 Trapped 4 Days in Desert Blizzard Win Way to Safety

Rock Springs, Wyo., Feb. 22.—(AP)—A tale of suffering, impromptu military law and mutiny was told today by Herman C. Keiser of Carlsbad, N. M., leader of the crew of a fleet of 23 trucks, snowbound four days in the Red desert. The vanguard of the party of 60 reached Rock Springs late today. It consisted of five women and six children, led by Keiser, who later returned to aid in bringing out the rest of the party.

The trucks carrying the group from New Mexico to a construction job near here became stalled Monday when a blizzard whipped across the desert and piled five to six feet of snow upon the highway.

The plight of the party was relieved somewhat late yesterday when an airplane piloted by Edmund T. Allen dropped 1,000 pounds of provisions and blankets to the little camp where the storm sufferers had huddled about their stranded caravan.

Story of Suffering.

Keiser, his face nipped by frost and his eyes bloodshot and puffed from lack of sleep, told the story of the four days and nights of suffering.

"It was the wildest snow I ever saw," he said. "Until the airplane with provisions arrived last night we had only a little food, and that was being rationed out in two scant meals a day."

The temperature was far below zero during all of the time the party was stranded, and it was dependent upon the bodies of the trucks for shelter from howling gales that piled snow across the desert. Lumber that was loaded on some of the trucks was burned to provide warmth.

Keiser applied something similar to military law to the outfit.

"It had to be done," he said today. "Some one had to be in control and I assumed the position. Almost all of the men had been on my pay roll for several years, and they all were fine."

Mutiny Squelched.

A near mutiny occurred, however, when several of the men, after prolonged suffering from the cold, wanted to attempt to go on foot to the Union Pacific railroad tracks, some miles away, in hope of being able to stop a train.

"I realized the hazard of such a trip through an impenetrable blizzard, and squelched the plan, ordering the men to obey or accept the consequences. Forceful methods finally were necessary to quell the mutiny," he asserted. "I believe, though, that the men were temporarily insane from the suffering they had undergone."

Women and children were placed in the trucks, huddled together for warmth and with all available wrappings over them.

EXPERTS AIM TO KEEP GERMANY'S FINANCES SOUND

Annuities May Be Split Into Two Classes.

BY HENRY WALES.
[Chicago Tribune Press Service.]

PARIS, Feb. 22.—The subcommittee of five today submitted its recommendations to the plenary session of the Young commission regarding the procedure for revision of German reparations and the transfer clause. The report aroused such varied criticisms and suggestions that another adjournment was taken until Monday to permit Sir Josiah Stamp and his four colleagues to iron out the difficulties.

The subcommittee proposed to substitute a consultative transfer committee to replace the permanent transfer committee established under the Dawes plan. In case Germany feared cash payments would threaten or weaken its exchange, it could invoke the committee to decide whether to postpone the payments.

Objection was raised because it was proposed that Germany's appeal for such action by the consultative transfer committee must be public. It was contended that the fiscal economic situation was dangerous, would provoke panic and fear in Germany as well as among foreign creditors, thereby precipitating a drop of the German mark. The public would then attempt to get money outside the country.

Would Divide Annuities.

The subcommittee suggested the annuities be divided into two portions, one amount that Germany is able to pay without any doubt, and the balance subject to payment if the economic and financial situation permitted.

Although the Americans are not members of the subcommittee, Owen D. Young, J. Pierpont Morgan, and Thomas W. Lamont are keeping in close contact with the deliberations.

It is expected a final solution will be found Monday, by which the German government will be made entirely responsible and autonomous, so Berlin treasury officials can take whatever secret measures advisable to safeguard the mark and adjourn payments if the transfer of a huge amount annually threatens to weaken currency.

Americans Are Optimistic.

The coming week is expected to bring the experts face to face with the main job of fixing the amount of annuities and deciding on the number of years they must be paid. Despite the anxiety expressed by certain European delegations, the Americans continue to voice extreme optimism over the final outcome.

On the surface the delegations are taking things easy, living in luxurious hotels and being entertained elaborately at banquets and luncheons, with imposing menus and wine cards. The cold weather has interfered with golfing and most delegates are substituting motor rides or shopping tours with their wives and families.

F. N. MATTHEWS & CO.
35 E. Madison, Cor. Wabash

Final Reductions
Selling Starts at 9 A. M. Today
FUR Coats
Values to $250
$77

No store has ever offered greater values — NORTHERN SEALS (Coney)—NATURAL MUSKRAT—CARACUL (Lamb)—NATURAL OPOSSUM—PONY—and MARMINK. Exquisite styles trimmed with contrasting furs.

New—Spring Dresses
Special Selling Today
Values to $39.75
$16
Every new style—new color—new silk. And many delightful prints.

Final Reductions TODAY
Coats
Values to $65
$23

Yes, and these coats are trimmed with FUR COLLARS and FUR CUFFS. Many with fur borders as well.

Closing Out Friday
Winter Coats
$33
Values to $85
Trimmed with expensive furs—delightfully styled coats at a truly astounding saving.

CARSON PIRIE SCOTT & CO

Felts and Straws
Agree on a Moulded Effect

And expose the face with a softness that finds individual expression in the many different styles in this group. Hats of fine felt and soft straws—with the new Chefu straw important. There are colors and styles for street and sports wear. In the Ready to Wear Section.

$5
Fifth Floor, North, State.

An Extraordinary
Sale of Frocks
$10 and $12.50

The long between-season has made the fill-in frock indispensable this year. The simple, distinctive styles that one wears to bridge the winter with spring are here in interesting numbers.

Prints
Plain Crepes
Satins
Georgettes
Woolens

There are the smart, bright-colored frocks, softly tailored, that are chic with fur or dark cloth coats. Every color is represented. Sizes 14 years to "44." Not all sizes in all styles.

Moderate Price Section
Fourth Floor, Wabash.

Millions of People Are Injured Every Year!

Renew Your
TRIBUNE
Accident Insurance

For Another Year for Only $1.00

No person is immune! Every eligible man, woman, boy and girl should have the broad protection of Tribune-Federal Accident Insurance. If you haven't a policy now, send the coupon on page 3 with $1.00 *for a full year's coverage.* If you have a policy don't delay in renewing it for another year at once. The stupendous record of $1,302,755.02 paid to holders and beneficiaries of these $1.00 a year Tribune Accident Insurance Policies is undeniable proof of their value. If you do not know the date your policy will expire, send the coupon on page 3 with $1.00 and your policy will be renewed for another year from the exact date of expiration. Remember, the high value of your policy will increase 10% on renewal. More value—more protection at the same cost.

Send Coupon on Page 3 with $1.00

$1,302,755.02
in REAL MONEY has been paid to Policyholders and beneficiaries of Tribune $1.00 a year Accident Insurance Policies

This is MANY TIMES more money than has ever been paid on insurance issued through any other newspaper in America

For a new Policy or to Renew An Old One Send $1.00 with Coupon on Page 3

$9,750 was paid to Mrs. Ruth E. Henderson, 174 Addison Ave., Elmhurst, Illinois.
$9,750 was paid to Mrs. E. E. Barnes, 228 Garfield St., Edgewood, Pittsburgh, Pa.
$9,750 was paid to Helen A. Townsend, 1906 Avenue G, Apt. E, Cedar Rapids, Iowa.
$8,250 was paid to Mrs. Jessie Duncan, 3117 Wauwatosa Ave., Racine, Wisconsin.
$9,000 was paid to Mrs. Katherine O. Cody, Danville, Illinois.
$9,000 was paid to Mabel Pierce, Box 34, Ashton, Michigan.
$7,500 was paid to Mrs. Emma Irion, 721 North Harding Avenue, Chicago, Illinois.
$7,500 was paid to Camilla Wilkie, 5947 S. Loomis St., Chicago, Admr. Est. of Elizabeth Grendel.
$7,500 was paid to Mrs. Anna M. Gowey, Janesville, Wisconsin.
$5,000 was paid to Jos. B. Campbell, 340 West 58th Street, Chicago, Illinois.
$7,500 was paid to Charles L. Fleshman, 941 West 58th Street, Chicago, Illinois.
$4,400 was paid to Helen M. Redecker, Frankfort, Indiana.
$3,750 was paid to Stanley Dyrkowski, 126 East Garfield Road, Chicago, Illinois.
$7,500 was paid to Camilla Wilkie, 5947 S. Loomis St., Chicago, Admr. Est. of Otto Grendel.
$2,750 was paid to Alice J. Hogan, 3843 West ... st, Chicago.
$3,75[illegible] was paid to Mrs. Geor[illegible]
$2,60[illegible] to Clark J. ... 4 61st Street, Wisconsin.
$2,60[illegible] ... to Robert E. ... n, 523 Park ... rookes, Illinois.
$2,60[illegible] ... o Mrs. Anna ... 117 S. Wells ... t, Chicago.
$2,60[illegible] ... A. E. Kan ... South 14th ... Maywood.
$2,60[illegible] ... Mrs. Edwin ... Ludington, ...
$2,40[illegible] ... Mrs. Paul ... 192 West ... treet, Phila...
$2,40[illegible] ... o Albert G. ... Agents Ac... Annis.
$2,40[illegible] ... o Mrs. Lil... rist, care of ... Paper Box ... City, Ind.
$2,40[illegible] ... Woodbrew ... ck, Chicago, ... o of Gerald ... n.
$2,20[illegible] ... o Mrs. Ag... n, 2714 So. ... ison, Chica...
$2,20[illegible] ... Mrs. Ruby ... akley, 4040 ... Ave., Chi...
$2,00[illegible] ... Mrs. Elsie ... ach, Seven... , Chicago.
$2,00[illegible] ... Mrs. Cora ... 112 Seventh ... Elkhart, In...
$2,00[illegible] ... Miss Mae ... shell, 7340 ... Street, Chi...
$2,00[illegible] ... Mrs. Mabel ... n, Oakw...
$2,00[illegible] ... o Mrs. Ed... ch, care of ... Hanlon, Ne... Illinois.
$2,00[illegible] ... Mrs. Alice ... School St., ... Illinois.
$2,000 was paid to Mrs. Mary Dooley, 408 S. Second St., Delavan, Wisconsin.
$2,000 was paid to E. Thomas, 220 North 4th Street, La Crosse, Wisconsin.
$2,000 was paid to Mrs. Elinor Bush Brown, c/o Johnson & Pollock, Kedzie Bldg., Springfield, Ill.
$2,000 was paid to Mrs. Anna Marshall, 133 Main St., N., West Bend, Wisconsin.
$2,000 was paid to Noah Loganland, Ottawa, Illinois.
$2,000 was paid to Mrs. Mary H. Ritchie, P. O. Box 22, Des Plaines, Illinois.
$2,000 was paid to Mrs. Gertrude R. Lee, 6636 Newgard Avenue, Chicago, Illinois.
$2,000 was paid to Mrs. Agnes Peck, 118 E. 69th Street, Chicago, Illinois.
$1,300 was paid to Violet S. Johnson, c/o G. F. Saterson, Lake Bluff T. & S. Bank, Chicago.
$1,500 was paid to Mary Fitzgerald, 1604 North Seeley Avenue, Chicago, Illinois.
$1,300 was paid to Mrs. Hazel C. Austin, c/o H. A. Brouillet, Atty., 77 W. Washington, Chicago.
$1,300 was paid to Robert N. MacAlister, 6521 Bosworth Av...
$1,300 was paid to Mrs. Lorene M. Riley, 909 Dakin Street, Chicago, Illinois.
$1,200 was paid to Mrs. Ada I. Stevens, 5127 Bernice Avenue, Chicago, Illinois.
$1,300 was paid to Rosalie Hawkins, 4493 Berkley Avenue, Chicago, Illinois.
$1,200 was paid to Grace B. Hensel, c/o B. E. Collins, 127 N. Dearborn St., Chicago, Illinois.
$1,200 was paid to G. E. Williamson, W. S. Williamson and Laura Hurd, 5536 Lowe, Chicago.
$1,300 was paid to Mrs. Bertha Schildgen, 833—15th Street, Wilmette, Illinois.
$1,200 was paid to Mrs. Stevie Gott, 3927 North Sacramento Ave., Chicago, Illinois.
$1,200 was paid to Mrs. Corbette S. Shield, Yorktown, Virginia.
$1,300 was paid to Mrs. Irene Watts, 365 Woodruff Street, Aurora, Illinois.
$1,200 was paid to Alice Clibern, Janesville, Wisconsin.
$1,100 was paid to Albert and Harry P. Lemmon, 2916 Archer Avenue, Chicago, Illinois.
$1,200 was paid to Phillip Stevens, Leonard, Ill., Adm. for the Estate of Willis Fish.
$1,100 was paid to Mrs. Amanda McElroy, 9246 Ellsworth Avenue, Chicago, Illinois.
$1,100 was paid to Mrs. Almeline Gustafson, 5433 Glenwood Ave., Chicago, Illinois.
$1,200 was paid to Mrs. Nellie Tierney, 1009 No. Ridgway Avenue, Chicago, Illinois.
$1,100 was paid to Adah J. Price, Estero, Florida.
$1,100 was paid to Mr. and Mrs. Fred Kreutzer, 710 Trumbull Avenue, Chicago, Illinois.
$1,200 was paid to Edward W. Lemon, 824 Fayette Street, Peoria, Illinois.
$1,100 was paid to Mrs. Mary Brodie, 1958 Diversey Parkway, Chicago, Illinois.
$1,000 was paid to Mrs. Dorothy S. Miller, Box 517, Sopuchie, Colorado.
$1,200 was paid to William J. Clausen, 4251 North Spaulding Ave., Chicago, Illinois.
$1,100 was paid to Mrs. Christine Thiele, 4041 North Kildare Ave., Chicago, Illinois.
$1,000 was paid to Ruth A. Bunge, care of Bullitt, Mount, Poynton & Overmyer, Attys., Chicago.
$1,100 was paid to Mrs. Albertine Heeb, 1351 North Rainy Street, Chicago, Illinois.
$1,[illegible] was paid to Mrs. Mary ...
$1,000 was paid to Mrs. Johanne Wahlman, 5604 Leland Avenue, Chicago, Illinois.
$1,[illegible]
$1,000 was paid to Mrs. Ann Pale, 310 Ramona Avenue, Waukegan, Illinois.
$1,000 was paid to E. L. McAuliffe, M. D., Woodstock, Illinois, R. F. D. No. 1.
$150.00 was paid to Emma Mahle, 2148 North Central Park Avenue, Chicago, Illinois.

Chicago Tribune
THE WORLD'S GREATEST NEWSPAPER

NEW RULERS OF CHINA MENACED BY CHEFOO WAR

Charge Japanese Back Shantung Rebels.

BY JOHN POWELL.
[Chicago Tribune Press Service.]

SHANGHAI, Feb. 22.—Gen. Chiang Kai-shek, president of the state council, in hurrying from his home district of Chekiang province to Nanking tonight to handle the situation in Shantung, which is the most critical that has faced the Nationalist government since the eviction of the northern militarists last year. According to reports from Chefoo heavy fighting has been progressing for the last two days near that city. Gunfire is plainly audible and wounded troops are arriving in Chefoo.

The welfare of about sixty American missionaries in that area is not known here, but it is thought ample warning was given last week to enable them to reach Chefoo, where United States gunboats are stationed and where the light cruiser Trenton is expected to arrive Sunday evening. The Trenton left Manila yesterday, steaming directly for Chefoo, a distance of about 1,500 miles. It has a speed of about 400 miles daily.

Halts Parley with Japan.

The first definite effect of the Shantung situation has been the refusal of the Nationalist government to resume negotiations with the Japanese minister, Kenkichi Yoshizawa, over the Tsinan incident. Dr. C. T. Wang, Nationalist foreign minister, said, "I have not seen Mr. Yoshizawa and do not know when we will resume the parley."

M. Yoshizawa said he had notified the Nationalist government of the text of the new conditions and is awaiting the Nationalist government's action.

Gen. Chiang Kai-shek's spokesman here is indignant over the Shantung development. He admitted the Nationalist government's inability to send troops to the Chefoo or Tsingtao areas owing to the presence of Japanese troops along the Shantung railway.

He declared it is his belief that the new crisis is due to alleged Japanese resentment for a Chang Chung-chang comeback. He pointed out that Chang has been residing within the closely guarded Japanese zone of Dairen, Manchuria, hence it would be obviously impossible for him to depart from Dairen with an armed bodyguard of 150 troops without Japanese knowledge.

Claim Nationalists Are Victors.

CHEFOO, China, Feb. 22.—(AP)—The Shantung peninsula has been the scene of heavy fighting for the last two weeks between Nationalist troops and a large force of former northern soldiers under command of Marshal Chang Chung-chang, one time military governor of Shantung. Thus far the Nationalists, although greatly outnumbered, have been victorious because of superior arms and better organization, but they are seeking reinforcements, which at present are not in sight.

POSE AS CITY EMPLOYES.

Two men, posing as appraisers working on the Cook county reassessment, fled yesterday when Fred Kucera became suspicious of their actions in his butcher shop at 3341 West 59th street and telephoned police.

TO HOLD PLACE

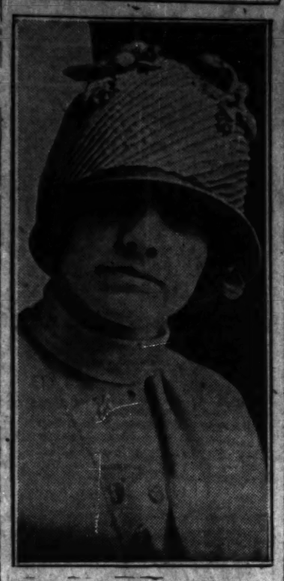

Miss Lois Williams, Columbus, Kas., secretary to Senator Curtis, is expected to continue to serve him when he becomes Vice President.
[Pacific and Atlantic Photo.]

HAUGAN ESTATE TOTALS $1,500,000 IN INVENTORY

An inventory of the estate of the late Henry A. Haugan, who was chairman of the board of the State Bank of Chicago, shows assets aggregating approximately $1,500,000, with a wide distribution of small investments as well as a few large holdings.

Mr. Haugan, who died on Dec. 1 at the age of 50, owned 318 shares of stock in the State Bank of Chicago, which, at current quotations, are worth $281,430. Cash on deposit in an account at the bank is listed at $221,656.

The inventory was filed yesterday before Leon Edelman, assistant to Probate Judge Henry Horner. The will, filed a few weeks after the banker's death, bequeathed the bulk of the estate to his widow, Mrs. Blanche Caroline Haugan, 2600 Lake View avenue, and their son, Henry A. Haugan Jr., 19 years old.

Noted American Countess Dies at Florence, Aged 78

[Chicago Tribune Press Service.]

ROME, Feb. 22.—One of the most loved members of Italian nobility passed away at her home in Florence when Countess Yasie Della Gherardesca, née Fischer, American by birth, died at the age of 78. She had lived in Florence for the last fifty years.

Austrian City Bans U. S. Film After Italian Protest

[Chicago Tribune Press Service.]

VIENNA, Austria, Feb. 22.—Pressburg police today banned the American film "Street Angel" after the Italian consul here protested that it gave a false impression of the new Fascist Italy.

TWO AMERICANS FOUND SLAIN BY MEXICAN BANDITS

Murdered After Kidnaping for $50,000 Ransom

BULLETIN.

MEXICO CITY, Feb. 22.—(U. P.)—Bodies of two United States miners who had been kidnaped by Mexican bandits and held for ransom reached the city of Guanajuato tonight, according to dispatches to the newspaper Excelsior. The names of the men were given as C. C. Austhrope and J. M. Undersod. They apparently had been shot. Federal troops had found the bodies and taken them to Guanajuato, the advices said. They were held in a hospital there pending arrangements for their disposal.

BY JOHN CORNYN.
[Chicago Tribune Press Service.]
[Copyright; 1929: By The Chicago Tribune.]

MEXICO CITY, Feb. 22.—Two Americans, J. M. Undersod and C. C. Austhrope, both of the Guanajuato Reduction and Mines company, were kidnaped late Wednesday night at Bustos, state of Guanajuato, according to a dispatch from Guanajuato today. The kidnaped men are said to be part owners of the company and wealthy. The former is superintendent and the latter manager of the mines.

A huge force of bandits, led by a former employé of the mines, surrounded the houses of the Americans. The leader of the bandits, with a guard of a dozen, entered the houses, brought the Americans out, mounted them on horses and set off for the nearby hills with them.

Apparently the kidnaping had been carefully planned and executed. The kidnapers, who worked quietly and made a quick getaway, left word behind that they wanted $50,000 ransom.

Scarcely had the kidnapers left Bustos in the direction of Santa Ana when word was telephoned to Guanajuato reporting the kidnaping. Troops attempted to head off the kidnapers. The governor of the state kept the wires going all night in an attempt to warn every town, village and hamlet in the state to intercept them. It is feared the lives of the Americans might be in danger should federal troops follow the trail, as it is a habit of bandits here to kill prisoners to prevent them giving information as to the parties involved in the kidnaping and as a warning to others kidnaped not to inform the authorities.

Prendergast Assails 42nd Ward Conditions; Demands Police Quit Snooping for Drinks

BY ARTHUR EVANS.
(Picture on back page.)

Concentration of the police force upon the old police job of chasing crime instead of specializing on the pursuit of the booze and other rackets was advocated last night by Richard Prendergast, candidate for alderman in the 42d ward. Speaking at North Side Turner hall, Mr. Prendergast, who is running against Ald. Dorsey Crowe with the support of the Deneen group and the nonpartisans, and the backing of Frank J. Loesch, assistant state's attorney in charge of the special grand juries, tore into conditions on the near north side in the precincts where rackets and privileges abound.

"This ward," said Mr. Prendergast, "has been turned over to racketeers for the last eight years. You know that. Who is responsible is for you to tell. I'm not here to accuse.

"The police department asked for 1,000 more men. I'm not here to criticize. But you and I know that if the 5,000 men now on the police force were as interested in suppressing crime as in collecting tribute from booze, vice, and gambling, crime would not have the upper hand in Chicago.

Criticizes Wholesale Raids.

"Some weeks ago we had a comic opera raid of hoodlum hangouts. The papers were filled with the arrest of some 3,500 persons, mostly poor men picked up on the street corner.

"Did they find any real criminals? The real criminals don't hang around poolrooms and street corners. The real criminals are living in luxury in some of our best hotels. Prohibition has made crime pay. A real criminal drives around in a high priced car.

"Take the police department out of the enforcement of the prohibition law except for a squad of 250 or 300, and put the rest of the police back on the job—not snooping around, interfering with the liberty of innocent citizens—but back on the old job and we'd have a police force that could protect us against some of these criminals."

Mr. Prendergast ripped into the distinguished treatment accorded Joe Saltis upon the recent recovery of his liberty. He waved a picture from a newspaper.

"Here's Joe Saltis leaving the Bridewell," he said, "The prince of Wales couldn't have had more royal treatment. Here at Joe's side is Mr. Curran, superintendent of the Bridewell. Saltis has finished sixty days and Curran is sorry to see his old friend go.

"This great citizen, this distinguished bootlegger Polack Joe Saltis goes away, one police car ahead, another behind. It's like visiting royalty making through the city."

A heckler interposed, but was ushered out. Mr. Prendergast drew out a manuscript—a speech made forty years ago from the same platform by his father, who was then county judge and was campaigning for the presidency of the sanitary district. The elder Prendergast was attacking corruption and gangsters and ballot box stuffing and pay roll padding on the sanitary district—it was not so far different from the campaign today.

"Forty years ago, the same pollution was in government," said Mr. Prendergast. "I can only say it is time for honest citizens to get together to make conditions better."

Loesch Recalls History.

Mr. Loesch recalled to the audience that 41 years ago he stood on the same platform and presided over a congressional convention.

"Something fundamental is lacking in government," he said. "An alderman is the most useful official we can vote for. We need more who are not rubber stamped, who have an opinion of their own. What we've got to have is a better city council."

Municipal Judge Herbert G. Immenshausen presided at the rally.

Asserting that Ald. Titus Haffa before his conviction had ambitions to be a second Al Capone, Edward R. Litsinger last night ripped into the alderman of the Forty-third ward as "the outstanding disgrace of the aldermanic election" next Tuesday.

Litsinger addressed a massmeeting in Prudential hall, Halsted street and North avenue, which wound up the campaign of former Alderman Arthur F. Albert, who is seeking to regain the seat he lost to Haffa two years ago. Mrs. Kellogg Fairbanks also appeared for Albert, citing his election as the critical test of the campaign.

"This man Haffa may be a bootlegger, but you've got to hand it to him for nerve," Litsinger declared. "He's going to Leavenworth for a two year vacation and must pay a $10,000 fine. Now he asks you to give him a two year job and $10,000 salary—just enough to clean the slate."

Up in the northwest of Chicago the Thompsonian issue blazed up in the 39th and 40th wards. Ald. Frank J. Rings [39th], styled a "Thompson follower with a poor record" by the M. V. L., was assailed from several quarters. Frank J. Reilly, nonpartisan candidate, charged Rings with being "a subservient henchman of the city hall machine."

The citizens' council of the ward, Walter W. Goralski, president, and Joseph C. Gaulock, secretary, indorsed Steve Adamowski, and took a rap at Ald. Rings.

Mrs. James P. Gross, chairman of the Feeder Bus Women of the Northwest Side, sent in a letter protesting that Rings's literature is claiming her as an ally. "He has used my name without my consent," she wrote.

Chapman Under Fire.

Up in the roaring 40th, Ald. John William Chapman was the target for a concerted attack from Dr. Joseph C. Ross and Dr. William D. McNally, who for twenty years has been coroner's chemist. "I charge Ald. Chapman and Erick Nelson Linn, ward committeeman, with breaking faith," said Dr. Ross at his night meeting.

Dr. McNally, who has the backing of Chief Justice Harry C. Olson of the Municipal court among others, tore into Albert R. Brunker's safety commission.

"We voters," said Dr. McNally, "would like to know why Brunker indorses Ald. Chapman, a simon pure Thompsonite, and in the next breath assails, ridicules and condemns all adherents to Thompson. We have repeatedly asked Brunker to debate this question, but have been ignored."

Predict Schiller Success.

Meanwhile J. A. Schiller, who was the city's sole representative in the expert fees case which resulted in a judgment of over two million dollars for the taxpayers, appeared at a massmeeting. Former Alderman Christ A. Jensen is chairman of the executive committee and Judge Peter H. Schwaba is head of the organization committee, and speakers declared that the ward canvasses indicate Schiller has rosy prospects of landing in the run-off election April 2.

An emotional pitch was struck by the fight against Ald. Louis B. Anderson, one of the Thompson floor leaders, in the Second. At a meeting at the Eighth Regiment armory, five ministers from prominent Negro churches spoke in behalf of Earl B. Dickerson. The audience remained until after midnight, and at times it was swayed with gusts of praying and hymn singing. Edward H. Wright, now the Deneen committeeman, wrote out a check for $1,000 and from the platform offered to bet even money that Dickerson would win without a run-off election.

In the 13th ward a brick was thrown through the windows of the headquarters at 2456 West 38th street of Fred B. Heiser, who used to be chief clerk to Attorney General Oscar Carlstrom. The supporters of Ald. Bryan Hartnett had been holding a meeting in a hall on the floor above.

The Semi-Annual
Sale of
Furniture

Pull-Up Chairs $15
Regularly $25 to $35
In Tapestries or Damasks

Sweeping reductions have been made in a number of odd chairs. These are only a few of the many bargains available.

Mahogany or walnut pull-up chairs in tapestries or damasks. *Regularly $55.* $35
Mahogany arm chairs with spring seats and upholstered backs. *Regularly $55.* $29
Mahogany occasional chairs upholstered in friezes. *Regularly $55.* $39
Chippendale wing chairs. *Regularly $75.* $49
Large arm chairs with down cushion seat and down back. In various covers. *Regularly $145.* $98

Tobey
Michigan Avenue
at Lake Street

GREENE'S
230 S. Michigan Ave.
Near Jackson

Price Today $31

Today—
Coat Sale
$31
Values to $95

Lavishly trimmed with expensive furs. Buy today and save from $40 to $65 on your purchase.

4 Hour Sale
9 A. M. to 1 o'Clock
HATS
Final clearance of values to $18.50 $2

Our shirt department has arranged to give you super-values at $5

—they're Rothschildized and tailored by Manhattan

Better fabrics, even finer needlework and lots more style than you ever got before for $5. Not just a few fabrics or a few patterns or a few styles, but a wide, varied selection. Men's ideas, young men's ideas—very ultra and European ideas—it's a collection that's certainly worth seeing

$5

Collar attached, soft or starched collars to match. Broadcloths, special lustre cloths, madrases—whites, plain shades, fancy weaves

and from $2 to $12.50

MAURICE L ROTHSCHILD
State at Jackson

CARSON PIRIE SCOTT & CO

Those Finishing Touches

A SCARF—that has the power to "make" a dress, so perfect is its subtle chic and so cunningly contrived its colors—purple, gold and chartreuse, for example.
$7.50
First Floor, North, State.

ANOTHER scarf—whose realm is more properly of the simple and sporting mode. It, too, is brilliant and swagger for a coat—or perhaps a sleeveless frock.
$5.50
First Floor, North, State.

A BAG copied from a Louise Boulanger design has proven one of the most important of the season. A soft pouch, hookless—carried by two composition rings. In calf, all colors.
$5
First Floor, South, State.

GLOVES—and of course for Spring light, washable ones are better than ever. Of finest doeskin in four button length, slip-ons have one large bullet-like button on a slit at the wrist.
$5
First Floor, North, State.

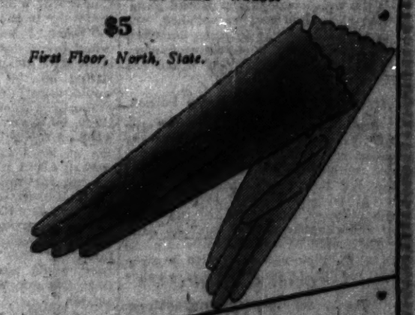

HANDKERCHIEFS, brighter than ever, these are, and daintier, too—with tiny rolled hems or hemstitched borders. Some, of course, are white, but those from France are gayly printed.
25c 35c 50c
First Floor, North, State.

MASSACRE QUIZ STARTS HUNT FOR VALLEY GUNMEN

Police Trace Owners of Murder Auto.

(Continued from first page.)

Belcastro—they had been arrested together on Dec. 6, 1928—and a statement was made that Belcastro had been seen driving a machine into the Wood street garage.

Inquiry brought out the names of their associates as Jack McGurn, known as a machine gunner and an enemy of the Moran gang, members of which are said to have tried twice to kill him; George Bousk, alleged beer salesman and collector for Vallo's agency; Sam LaVerde, who was under arrest and was said to be a good man in operating a still or setting up a miniature brewery.

And then came a report that another of their pals was Tony Florentino, whose description was given as 5 feet 2 inches, 140 pounds, the description of the man burned in the explosion and fire that resulted in the discovery of the automobile.

It was from W. G. Rohmer, 2214 Argyle street, dealer in carbonic acid gas, that the police obtained their first information regarding the garage having been a brewery. Tanks at first believed to contain acetylene were left behind in the garage when the fire sent the suspected killers scurrying, bore Rohmer's name, and he said they were delivered to Roy Eckman, who now lives at 918 North Francisco avenue. Eckman was arrested by Lieut. Christy Hughes.

Eckman said he and Pat McGoldrick, 4029 North Richmond street, had established a brewery in the garage but couldn't get it in proper shape and finally became frightened and abandoned it. Admitting some interest in beer hauling, Eckman said he was legitimately employed under the supervision of Dominick Capizzio, brother of Tony, whose Circus café was made a headquarters by Vallo, McGurn and their growing gang.

This was considered as making it possible for Tony Capizzio, through his brother, to learn of the small brick building in an alley that would make an ideal place for a hideout when needed.

Find Another Gang Lair.

Detectives then found another hiding place of the gang Vallo was said to be forming and with which he was reported ready to wage war against the Moran gang for control of the north side.

This was a real estate office on the east side of Ashland avenue, south of Division street. One man was arrested there whose name was given as Moore and who was formerly a bartender in the circus.

Next the detectives, under the leadership of Lieut. William Cusack, started a search for a picture of Florentino which they wished to show to Dr. James Galloway and Mrs. Merda Engles, nurse at the North Avenue hospital, a block away from the Wood street garage. Mrs. Engles said an Italian came there at the time of the fire Thursday night and said he had been burned in a still explosion. He would not wait until the doctor finished with another patient, but hurried away, apparently fearful a report would be made to the police, the nurse said.

Witnesses Scan Photographs.

Those who used the garage had been seen by several persons who said they would be able to identify them. The witnesses were scanning numerous pictures, but if they identified any one the police refused to divulge the information.

"There is no doubt in our minds about the car," said Assistant State's Attorneys Harry S. Ditchburne and Walker Butler, in charge of the investigation. "It was the car used by the murderers of the Moran gang and with this fact established, the theory that the car so often described as looking like a detective bureau squad car was in fact a squad car is materially weakened."

Haven 2 Miles from Death Scene.

Prosecutor Butler pointed out the relative locations of the scene of the massacre at 2122 North Clark street and the place where the car was found burning Thursday night.

"It is less than two miles from the place of the killing to the place of concealment of the car," he said. "This could be driven in five minutes in a Cadillac equipped with a siren and having the appearance of a police car.

"The killers apparently had planned on a nearby haven in case unexpected pursuit occurred. Speeding south in Clark street to the beginning of Ogden avenue, thence southwest to either North avenue or Cortland street, they could have reached the hiding place and thrown off pursuers with little difficulty. A longer drive might have been dangerous if the alarm had been given quickly. No matter how well planned the murders were, they seem to have realized that they might have trouble in their getaway.

"What would be more natural than to have the nearby place in which to get rid of the car and the machine guns they carried? There also, it seems likely, the two men wearing police uniforms made a quick change of clothing.

"And this much seems certain: They would have abandoned the car in some lonely spot unless they felt sure that ownership of it could eventually be traced to one of the murder band. Wherefore they decided to cut it into little pieces and destroy all the numbers and burn the combustible parts."

All the officials investigating the crime were elated at the discovery of the car. Police Commissioner William F. Russell said the killers had brought it on themselves. The massacre resulted in a great prohibition enforcement drive, and as part of it Commissioner Russell ordered a search of all garages for hidden liquor supplies, stills, and miniature breweries. He believed this order hastened the killers' attempt to destroy the car and brought about its discovery as a result of carelessness in their hurry.

Several Arrests Made.

Several men were arrested in the vicinity of the address at 1859 West North avenue—just across the street from the former business place of Pasqualino Lolordo, who was shot to death in his home several weeks ago after he had taken over the local Sicilian leadership in place of his former chief, Tony Lombardo, who was killed last fall. The prisoners were Michael Farvia, 1155 West Ohio street; Samuel Laverde, 1550 North Kedzie avenue, and Albert Goldbaum, John Borcy and Charles Friedlander. The addresses of the latter three were not revealed. Their names were found in a book carried by Farvia.

The five were held in close custody all night and what they had to say was carefully guarded. Later Sergt. John T. Cunningham arrested a man named Napealian, 614 Noble street, who appeared at the Wood street garage yesterday morning.

Garage Owner Questioned.

Leo Joppet, 1808 Wabansia avenue, owner of the Wood street garage, said it had been rented on Feb. 12—two days before the massacre. Rogers, Joppet said, gave him $20 for the use of the building for a month. Joppet was being shown pictures of known criminals but what he revealed to the police was not revealed. Joppet, however, was kept in custody for his own protection.

In the garage yesterday was found a note that had been trampled on and soiled by moisture. But the writing on it could be deciphered as:

"Your rent is due. Please pay."

Inasmuch as Joppet had been paid in advance it was not believed the note came from him, and police were investigating to see if it had been written by the women who rented rooms across the street from the garage to lodgers now believed to have been spies watching for the time when the Moran gang would be all together in the Clark street rendezvous.

LOESCH HITS DEATH QUIZ

Frank J. Loesch, first assistant state's attorney, speaking before 500 Presbyterian laymen and clergy of Chicago at a luncheon given for him yesterday in the Hotel La Salle, said:

"When I undertook the work of crime investigation I made the statement that the people of Chicago were sitting on top of a volcano, which would erupt in wholesale and retail killings. No one need tell me that there isn't any one who can throw light on the gang massacre. There are at least 100 persons who know enough about it to be of some use in solving the murder.

"Two men killed that day—John May and Dr. R. H. Schwimmer, were not in the gang. Why were they killed? Because dead men tell no tales. If they had been left alive they would have been subpoenaed. Only the dog was overlooked by the slayers."

Refers to Mayor Thompson.

Referring to Mayor Thompson as "that man," Mr. Loesch went on: "As long as that man remains in the city hall we are going to have a serious obstacle in the program of breaking up organized crime. Say what you will, all lines of protective crime run to the city hall, and keep in mind that that man directs the policemen and the policemen do what he wants done."

Mr. Loesch was given a testimonial signed by the 500 men at the meeting.

NOTES THREATEN TWO WOMEN WHO SAW KILLERS

"Keep Still" Warning Sent Week Ago.

(Picture on back page.)

Threatening letters in which two women witnesses to the North Clark street massacre of the seven Moran gangsters were advised to "keep your mouth shut" were revealed to the police yesterday—six days after their receipt by the women through the mails.

One of the letters, both of which were purported to come from the murderers, was directed to Mrs. Alphonsine Morin, 2125 North Clark street, almost directly across the street from the garage in which the slayings were committed. The other, misdirected also to Mrs. Morin, was apparently intended to go to Mrs. Jeanette Landsman, 2124 North Clark street, next door to the murder garage, for its contents, addressed to Mrs. Landsman, were sent also to Mrs. Morin.

One Woman Flees City.

Mrs. Morin, upon receipt of the letters, fled from the city, going to stay with relatives in a distant city and another state, taking her two young daughters with her. Because the letter directed to her had been sent by mistake also to Mrs. Morin, Mrs. Landsman and her husband last night had not been informed of the missive the slayers intended for them.

"To whom it may concern," says the letter addressed to Mrs. Morin. "That's the best piece of work committed here for a long time. Lots more to follow."

The letter is signed "The Gang," and there is a postscript, designated as "S. P.," which adds. "You better shut your mouth."

The letter intended for Mrs. Landsman is superscribed with her correct address, 2124 North Clark street, but addressed to "Mrs. Joseph Morin." It is headed, "Chicago, Ill.," and continues:

"Mrs. Landsman: Please keep your mouth shut or you know what will happen to both of you; keep out of our troubles; don't forget. Chi. Boys."

Threats Bared by Police.

The threatening missives were discovered yesterday by Sergt. James Quirk and his detective bureau squad as the plain clothes men were once more, under orders, carefully going over the ground in the neighborhood of the murder garage and again questioning all the neighborhood witnesses.

Mrs. Morin is a witness who told the police she saw the murderers leave the garage after the slayings. She said she believed she could identify the driver of the murderers' automobile.

She also was one of the two women who believed they had rented rooms to spies and lookouts of the murder gang—men who remained in their rooms all day long under the pretext of sleeping while they purported to be working nights as taxicab chauffeurs.

Hears Roar of Guns.

Mrs. Landsman heard the rat-tat-tat of the machine gun as it dispatched its victims in the garage next door. She ran down from her home and into the door of the garage, saw some men leaving as she went in, and then came upon the bodies of the victims sprawled out upon the floor.

Sergt. Quirk and his men obtained the letters from relatives of Mrs. Morin, who told the detectives that Mrs. Morin, terror stricken, had left home almost immediately after the postman delivered the missives on Feb. 16.

GEST HERE TO CONFER ABOUT PLANS FOR FAIR

Morris Gest, producer of the "Miracle" and numerous other extravaganzas, arrived in Chicago last night from New York for a conference with Samuel Insull and other members of the World's Fair committee on important matters connected with the World's Fair.

"Before I return to New York tomorrow night, I may have some announcements to make relative to stage productions for the 1933 exposition," he asserted.

Alexander Moissi, European dramatic star who appeared in Chicago this winter in a German version of Tolstoy's "Redemption," will play "Hamlet" in English at a local theater during the coming year, Mr. Gest said. The actor is at present engaged in mastering the English language, according to Mr. Gest.

Cheaper Beef Appears Near for Consumer

Farmer, Packer Getting Less than Last Fall.

BY FRANK RIDGWAY.

Beef producers have been wondering if their city customers are getting steaks and roasts at reduced prices in keeping with the lower prices paid farmers for live cattle. Recently farmers have been getting roughly from $35 to $50 a head less for their choice steers than they were paid when prices were high last fall. Packers are selling choice beef carcasses from these animals at from $25 to $35 a piece less than they got last September when cattle were at the highest point.

Since last fall beef consumption has fallen off. Marketing experts claim that distribution channels have been quite heavily loaded with beef during the last few weeks. Despite the cattle shortage on the farms and ranges, within the last few days word has been sent out from the local central market encouraging cattle feeders to withhold temporarily their shipments and give the packers a chance to unload their coolers.

Slight Changes in Prices.

These conditions indicate that consumers should be benefiting by a reduction in the retail price of beef. But the only change in retail prices of five common cuts—rib and chuck roasts, and round, sirloin, and porterhouse steaks—is that rounds and sirloins of the better grades are a few cents a pound less now than last September, according to current quotations in the National Provisioner.

Last fall when high grade steers were selling up to $18.40 a hundred and packers were wholesaling to retailers dressed beef from choice animals at $25 to $26.50 a hundred, butchers were retailing beef at the prices given below, quoted by the Provisioner during the last week in September, 1928:

Rib roast, heavy end, 16 to 35 cents a pound; light end, 20 to 45 cents a pound.
Round steak, 25 to 55 cents a pound.
Sirloin steak, 22 to 60 cents a pound.
Porterhouse steak, 30 to 75 cents a pound.
Chuck roast, 21 to 36 cents a pound.

Wholesale Beef Is Lower.

This week good to choice live steers were quoted at from $11.25 to $14, some grades selling as high as $15 a hundred. Dressed beef from choice steers sold to the retailers at $21 a hundred.

A shopping tour of the meat markets in suburbs, the loop district, and the south, west and north sides of the city made by THE TRIBUNE during the last few days reveals that there is a wide variation in the prices asked for beef by various butchers. A general comparison of these prices and prices prevailing last fall indicates that there is little change. By glancing below, housewives may compare their last fall meat bills with the prices asked this week in retail markets of the city and suburbs. The following prices are on the best grades, quoted in various shops, listed according to districts, showing the cents per pound asked for five common cuts of beef:

District—	Rib roast.	Chuck roast.	Round steak.	Sirloin steak.	Porterhouse steak.
Suburbs	45-55	28-35	44-50	55-60	55-75
Loop	39-50	25-39	38-50	45-55	55-70
S. Side	38	25	32	35	45
W. Side	39-55	25-28	30-35	35-50	40-60
N. Side	36-45	29-30	48	35-50	40-65

All of the above figures are given just as they were quoted by meat cutters, who said that they would sell the best grade of cuts they handled at these prices. The prices are from stores of different classes, including some of the finest in the districts. Chain stores are represented in these prices.

President of Peru Denies Agreement on Tacna-Arica

LIMA, Peru, Feb. 22.—(AP)—President Leguia of Peru today expressed surprise at dispatches from Santiago, Chile, reporting final settlement of the Tacna-Arica boundary dispute between Peru and Chile and denied that this long pending problem was solved. He said he was unable to say if a plan sponsored by Alexander P. Moore, American ambassador to Peru, was acceptable or practical for Peru. This plan of the American ambassador, by which, in rough outline, Tacna would go to Peru and Arica to Chile, was along the lines which the Chilean dispatches have insisted represented the final settlement of the controversy.

PLENTY TO DRINK IN MY DISTRICT, TEXAS DRY INFORMS HOUSE

Washington, D. C., Feb. 22.—(AP)—A Texas dry invited a Wisconsin wet to come "down to my district" and meet the bootleggers "and I will see that you get all you want to drink" today on the floor of the house.

"And there are plenty of them," the Texan ended.

The invitation was extended by Representative Thomas L. Blanton, Democrat of the Lone Star state, to Representative John C. Schafer, Republican, Wisconsin, at the conclusion of a fiery set-to between the two.

Schafer declined the invitation, saying he did not drink.

WORLD BANKERS SEEK U. S. POLICY CONTROL, CHARGE

Ivy Lee Called Paid Agent on Job.

[Chicago Tribune Press Service.]

Washington, D. C., Feb. 22.—[Special.]—Direct charges that Ivy Lee of New York, publicity adviser of the Rockefellers, is the paid agent of international bankers and European interests striving to influence the foreign policy of the United States, were made on the floor of the house today by Representative George Holden Tinkham [Rep., Mass.]. Cross-examination of Lee by a special committee such as is proposed in the pending Tinkham resolution would expose, the Massachusetts member predicted, "one of the grossest scandals which ever defaced political affairs in this country."

Lee's Activities.

Mr. Tinkham declared he will demand that Lee be summoned as the first witness if the investigation is authorized.

Mr. Tinkham pointed out that a few weeks ago when the Kellogg anti-war treaty and the 15 cruiser bill were pending in the senate Lee sent every member of congress "an elaborately printed publication containing two speeches of a foreign premier, the evident purpose of which was to influence the passage of the multilateral treaty and to prevent the expansion of our navy."

Rediscount Rates Cited.

"International bankers, it is said," continued Mr. Tinkham, "have repeatedly made as one of their conditions to floating the loans of some foreign governments in this country the retention of Mr. Lee by those governments at a high salary."

Earlier in the day the house banking and currency committee voted unanimously to shelve the Black resolution calling upon President Coolidge and Secretary of the Treasury Mellon for details of an alleged agreement between the federal reserve board and the Bank of England to regulate rediscount rates.

Apprised of the committee's action, Representative Loring Black [Dem., N. Y.], sponsor of the resolution, declared: The greater the efforts to block the inquiry, the greater the mystery surrounding the reserve board's subservience to the Bank of England."

STEUBEN CLUB OFFICERS GIVEN CONFIDENCE VOTE

Six hundred members of the Steuben club last night joined unanimously in a vote of confidence in the officials of the club at the club's annual Washington day dinner at the Morrison hotel. Rumors that a disturbance was to be caused by members of a faction who appear as complainants in a suit in Circuit court charging officers of the club with misuse of club funds caused Sheriff John E. Traeger to post ten deputies from his office among the diners.

Following a favorable report on the financial condition of the organization by Owen Moore, head of a firm of certified public accountants, a resolution commending the policies pursued by club officials was presented by William C. Scherwat, former assistant probate judge, and seconded by George R. Katman, south side furniture merchant. The resolution was adopted without a dissenting vote, although members of the opposing faction were present.

COPS CALLED; IT'S FAKE ALARM.

Squads from the detective bureau and the central police station sped to the National Bank of the Republic, 134 South La Salle street yesterday when a bank clerk inadvertently touched off the burglar alarm.

DRYS FALL OUT AND CALL NAMES IN HOUSE DEBATE

Wrangle Over Harris Bill and Bishop Cannon.

[Chicago Tribune Press Service.]

Washington, D. C., Feb. 22.—[Special.]—Promise of another partisan row over increased appropriations for Volstead enforcement was seen in the clash of Representative W. B. Bankhead [Dem., Ala.] and Representative L. C. Cramton [Rep., Mich.] in the house today. Mr. Bankhead accused Mr. Cramton and Representative W. R. Wood [Rep., Ind.], the house conferees, of violating a pledge when they refused to bring the Harris $24,000,000 proposal back from the conference committee for a vote of the house.

The Alabama member scored Mr. Cramton for criticising the activities of Bishop James Cannon Jr. of the Methodist Episcopal church, south, in behalf of the Harris proposal.

Sees Change in Attitude.

"What a remarkable change an election will make in the attitude of men," declared Mr. Cramton, pointing to Mr. Bankhead. "The gentleman from Alabama has been a member of the house for years and, since the 18th amendment was ratified, his voice was never heard before in an appeal for money for enforcement. But, since Bishop Cannon showed him and fellow-Democrats how the south can be saved for the Democratic party, he has been eloquent for a huge appropriation without any plan for its expenditure or any request from the responsible department and bureau heads."

"And so far as Bishop Cannon is concerned, whatever else I may have said about him, I never called him a bigot nor a political preacher as certain well known southern Democrats—some of them from the gentleman's own state—did recently."

Proposes Some Real Remedies.

Representative Emanuel Celler [Dem., N. Y.], an outstanding wet, announced today that if the house passes the Jones "five years and $10,000 fine" maximum Volstead penalty bill, he will offer a measure to make "punishment of prohibition violators as barbarous and hideous as possible."

To "satisfy the fanatical cruelty of the professional prohibitionists, who are apparently drunk with power," Mr. Celler said, he would propose that violators should be punished by "hanging, the body to be cut down while alive, and the accused to be disemboweled, his head cut off and his body quartered."

UNKNOWN GIVES $3,000,000 TO JOHNS HOPKINS

Baltimore, Md., Feb. 22.—(AP)—An anonymous gift of $3,000,000 for the medical and surgical clinics was announced by Dr. Frank J. Goodnow, president of Johns Hopkins university, at the commemoration day exercises today.

The gift will make possible addition of 165 public beds to the hospital accommodations, and Dr. Goodnow pointed out that there would be an annual income sufficient to insure that the beds may be available to the poor without any restriction as to ability to pay.

Sure enjoyment in every cup when you use a percolator and —*Seal Brand Percolator Coffee*

Seal Brand Tea is of the same high quality.

Advertise in The Chicago Tribune

DON'T NEGLECT DAILY ROUGHAGE

Kellogg's ALL-BRAN Will Supply It in Generous Quantities

There's danger in diets that lack bulk. This roughage is absolutely necessary to keep well. Without it constipation begins its deadly work. Unless prevented, its poisons will ruin health, steal beauty, blast hopes.

Sallow complexions, headaches, listlessness are signs that constipation is present. But these can be banished—health and vigor can be regained by eating Kellogg's ALL-BRAN.

Kellogg's ALL-BRAN is 100% bran and is 100% effective. It is guaranteed to bring natural, *sure relief*. Eat two tablespoonfuls daily—chronic cases, with every meal. Doctors recommend it.

A delicious cereal to serve with milk or cream. Delicious in cooked dishes. Recipes are on the package. Your grocer sells ALL-BRAN. Hotels, restaurants and dining-cars serve it. Made by Kellogg in Battle Creek.

Kellogg's ALL-BRAN

NOW! FOR 15¢
the juice of two large grapefruit
FLORIDA GOLD Grapefruit juice
the all-day health drink

Procurable at Drug and Grocery Stores and Restaurants
Distributors, SANBORN HOLMES CO. 444 W. Grand Ave. Phone Superior 6442

The Matchless Flavor of the 3 Staffs of Life

Is in Virginia Sweet Pancakes, Muffins and Waffles. Virginia Sweet Pancake Four is a balanced blend of wheat, corn and rice. Impossible to equal this distinctive flavor in a home-mixed recipe.

To enjoy Virginia Sweet Pancakes at their best, serve them with Virginia Sweet Syrup. It has an unusually rich maple flavor and a very fine body because it contains a high percentage of virgin maple sugar combined with pure granulated sugar.

The Fishback Co. Indianapolis, Ind.
Mfrs. of Nationally Advertised Food Products

VIRGINIA SWEET
PANCAKE FLOUR
BUCKWHEAT FLOUR and SYRUP

La Belle Chocolatiere—
the Symbol of Quality Since 1780

IN NUTRITIVE VALUE high above government standard.

IN FLAVOR unexcelled for the past 149 years.

IN QUALITY the recognized leader of them all. To pay more for cocoa is extravagance. To pay less is false economy.

In a recent test, these authorities say Baker's Cocoa is best:
78% Professional Nurses
79% Home Demonstration Agents
82% Domestic Science Teachers
67% Hospital Dieticians and Stewards
63% School Lunch Room Managers
75% Hotel Stewards
87% Editors of Women's Magazines

BAKER'S COCOA

An Appetizer Party Can Be 'Something New'

If You Aim at the Unusual, Why Not Try One?

BY JANE EDDINGTON.

Four days ago one of the recorders of doings in society mentioned an "appetizer party" given at Palm Beach. What a fertile idea in that or either the imitator or the inventor! Most likely those who gave this party know well those restaurants in Paris that have made their fame by the great list of hors d'oeuvre they have at the luncheon or at the "a la bouchette" hour; the restaurant in Los Angeles that is Parisian in this respect, and those finer eating places in New York City at which are conducted roulette wheels of appetizers so perfectly that when they have been wrecked they still look trim and not unpleasant.

We do not do these things so well in Chicago. It is not because we have not the chefs who know the whole routine, but, as one food wise man explained to me, they have no assistants of intelligence enough to do their bidding. A sort of exquisiteness is necessary in this business. Pure mechanical work is futile if there is no charm. The makers of appetizers have to know many sorts of things other than what vinegar can be. Particularly they must know how great a romance is the "gousse" of garlic, the suit of sweet butter, the immaculate radish, with a green stem. By the way, public radish service is rarely top notch, and I have seen persons of intelligence nibbling slimy, stringy radishes.

A Home Appetizer Party.

With a Chinese dish of many sections, each with something different in it, a home cook can get up something—and well beforehand—that with sandwiches—dark bread preferably or toasty—and the ever imperative coffee can be made to serve any small party, such as the one of the weekly bridge, etc. And the mistress of a home of leisure, which happens to have the treasured silver casserolettes or little coquilles, can serve hot appetizers for her dinner parties that will go far to make the meal memorable. Yes, with no more than nice discs or fingers of thin toast on a heated bread and butter plate as a holder for "ye taste bits," the appetite, and even the eye, can be as well reached, though the esthetic emotions may not be quite as gratified.

And the one who would entertain her friends thus has but to look at food advertisements in the newspapers and in the layout of the magazines for sardines in special sauces, fillets of herrings or anchovies of special denominations, fancy sprats and all that. And sometimes the lady playing hostess could call her collection of appetizers by the Italian name of antipasti, or by the Swedish name of smörgåsbord, with due conformity to types served in Italy and Sweden.

Again we say, what a fertile idea is the appetizer party!

Other Parties of the Hour.

The other day I read through column after column about social doings over the country, to see what was doing in parties, bowing my head to the inevitable, as it were. At St. Augustine they were just about to celebrate Washington's birthday with a jungle party and charity ball, with banana trees, bamboo, etc., and monkeys and tigers in effigy. What glorious things one could do with piles of bananas for such a party if one had a training in decorative arts. Chinese stores have edible bamboo. Just let your imagination get busy! I do not dare let mine just here, because I want to talk of other parties.

In these columns read, of course there was mention of teas and bridge luncheons no end, but there was a midnight oyster roast, a fish chowder party [local specialty], and I remember back to those Nassau parties with oranges on a stick, and how on one of the keys between Miami and Key West the traveler gets fun and refreshment from cocoanuts. O, yes, we can find all sorts of ideas for tropical parties, and some of them might be of the Alice in Wonderland order, for the children call the cocoanut monkey face because of its three eyes. And suppose we could invite in the "Calling Crabs," which Charles Kingsley—the younger generation will have to look him up, but the older know—found so entertaining when he visited the West Indies and wrote:

"My eye fell, for the first time in my life, on a party of Calling Crabs, who had been down to the water to fish, and were now scuttling up to their burrows among the mangrove roots; and at the sight of the pairs of long-stalked eyes, standing upright like a pair of opera glasses, and the long single arms which each brandished, with frightful menaces, as of infuriated pygmies, I burst into such a fit of laughter, that I nearly fell out into the mud."

Crab meat is a party viand, but you see there is a good deal about crabs besides the meat that is entertaining, and worth remembering, while people who pamper their appetites wait patiently for the sand crab, and small deep brown fishermen of the tropics if these are not forthcoming.

Parties Wanted!

Buoyed Up by Letters.

Why did I go to these society columns to find out current party doings? Because of what happened immediately after my recent remonstrant article on parties, I bowed my head to the inevitable, as it were. To be sure, some people who read that article wrote me some delightful letters which set me up, buoyed me up, as it were, to an insight into tasks that might in hours of gloom be fulfilled. But those who did not read, and some that do not even subscribe to our paper, determined what these tasks must be. But in gloom I still declare I will not give out recipes to use for the first time at a party, making it "the dog."

It was a strange circumstance that immediately after writing that article I should get the most specific and inclusive requests for party menus I have ever received. Here was a group of quite young people who addressed me as impersonally as though I was a dictionary because they wanted to eat Hindu food. A commercial institution wanted me to get them up a luncheon menu because they were entertaining a branch of one of the best known national men's organizations. I did not, although it was an opportunity.

But I did write 300 words for a woman who could give but two courses for her evening bridge refreshments for eight, and wanted something Spanish. She gave me enough details to make me feel a personal interest in her problem.

A TABLE IN EARLY AMERICAN STYLE

Pewter porringers and goblets, a pewter center bowl filled with fruit, antique castors, Staffordshire figurines, heavy thumb print glasses with Spode-Copeland service plates make a delightfully early American table setting on a golden brown brocade damask cloth.

Hull Asks Extension of 3 Years on Calumet Bridge

Washington, D. C., Feb. 22.—(AP)—Extension of time from one to three years for the construction of a bridge across the Calumet river at 130th street, Chicago, by the city of Chicago, was asked in a bill introduced today by Representative Morton D. Hull, Republican, Illinois.

Tribune Cook Book

BY JANE EDDINGTON.

Sugar in Vegetables.

Sugar is today being exploited in quite particular ways, and I think a mistake is being made by the exploiters, because, in a way, they are imitating the old patent medicine men who extolled their products as a cure for every evil under the sun, and "then some."

It is exceedingly refreshing to have some foods that are not sweet, and it is exceedingly cloying to have a dinner with too much sweet in it. Sugar is a great food, greater, probably, than the world guesses, a great maintenance food, and a flavor, too, but let us not overwork it. Keep it in its place, and it can do wonders, but out of place it may become hateful.

Why am I talking thus? Just because an advertising firm of note writes to me in part thus: "We will appreciate it if you will advise us as to your reaction to and opinion concerning the use of sugar in the following vegetables." Following this they ask me about my ideas about sugar with inexpensive cuts of meat—my "reaction and experience"—and then any information I have available on these lines.

As a nearly complete list of vegetables was given, etc., here was a nice place for me to write three or four hundred pages on this cooking, but I had to say that circumstances altered cases, that I did not believe the housewife commonly used sugar in cooking vegetables unless she was a poor cook, because most vegetables have sugar of their own which should be kept in, and I inclosed an article on the cooking of turnip so that the sugar would be kept in. I might have added—and I think I would have been right, but I ought to consult some high authority before saying it—that the sugar naturally in vegetable is easier to digest than any we can add.

As to circumstances altering cases, there are such when we deliberately sweeten or candy sweet potatoes, glaze carrots, make celeri au jus, spiced beets, etc. But new cabbage is as sweet as sweet potatoes if cooked well, onions are almost incredibly sweet roasted, squash is naturally sweet, as are melons, and I do not want my greens sweet—spinach, endive, dandelion. To give us a bit of bitter is their glory. With seedling lettuce leaves I like sugar in the French dressing, but I know the very idea is hately to an epicure. Please do not sugar everything, I say. That is one reaction.

American Movie Bosses Arrive at Rio de Janeiro

[Chicago Tribune Press Service.]

RIO DE JANEIRO, Feb. 22.—James H. Furay, vice president of the United Press association; Robert Fowler, sport trainer of the Brazilian navy; O. K. Mantell, director of United Artists; William Melniker, vice president of Metro Goldwyn; Guy Morgan of United Artists, and William Fait of First National Pictures arrived here today aboard the steamer Western World.

Elevated Trains Crash at 18th Street; Three Bruised

Three passengers were bruised and a hundred others were shaken when a northbound Howard street elevated train rammed the rear of a Ravenswood train standing at the 18th street station yesterday. A few windows in both trains were smashed. Elevated traffic at the point was tied up for half an hour.

Clever Woman Always Ready for Guest or Two

Impromptu Meal Is Easily Assembled.

BY SALLY LUNN.

If you are the competent manager of your household that every housekeeper should aspire to be, you probably welcome the casual "dropping in" of your friends at odd moments and do your best to encourage them in the flattering habit. It is only the inefficient chatelaine who is upset by the arrival of unexpected guests, who apologizes because things aren't "just so," and who fusses so in arranging an impromptu meal that her visitors are made uncomfortable, tacitly deciding they will never repeat the call.

Of course, it is a fine art, this business of keeping your home machinery running so perfectly that nothing can upset its steady routine, but it is a woman's job. A mechanic is not expected to keep his hands clean while he is toiling with an oily motor, but his job is not a constant one. A good wife and mother should have the mechanism of her domain so organized that she can at all times present an unruffled appearance to the world.

Sunday Night Supper.

Sunday evenings, for example, if people wander in, you should be prepared for such an emergency and not have to scramble together a hasty meal from odds and ends eked out with supplies from the delicatessen store. And why not have an emergency table set for such occasions? Don't be the type who sets a stunning table for a party and then does things any old way at all when she isn't prepared.

With the infinite variety of artificial centerpieces that are available now, it isn't necessary to have flowers blooming continually on the dining room table. You may have a bouquet of glass or beads or feathers or shells, or you can have figurines, or fruit.

Have Simple Decorations.

For your preparedness outfit, have simple things, though. Don't get out the Dresden figures that you use for a formal dinner. Informality is the note of the occasion, and simple but colorful peasant china, pewter, or pottery china is appropriate. Tea sets that come with teapot, sugar bowl and creamer, and a half dozen plates, can be obtained in the wares suitable for this use.

The linen, too, should be of the less elaborate variety. Doily sets of hand made linen or crash are surely more appropriate than the best lace doilies. Even using candles that have been burnt before helps to produce the effect you want to attain, that of easy, comfortable hospitality.

It takes practice to produce this sort of scene with ease and nonchalance, but good arrangement and observations each time you are called upon to do it will result in additional laurels to your reputation as a hostess, and your friends won't say, "O, let's not go there. She always goes to such a lot of work for us."

HOUSEHOLD DISCOVERIES

The Tribune will pay one dollar each for aids to housekeeping, prize winning ideas to be published each Saturday morning on the food pages. If you have a unique discovery, pass it on to other housewives. Recipes are excluded. Send discoveries in care of Sally Lunn, Chicago Tribune.

When the cork is first removed from a bottle of glue, rub it with lard and it will not stick thereafter.

Mrs. S. A. D., Henry, Ill.

A mucilage which holds with surprising tenacity can be made by boiling a Spanish onion for a short time and pressing the juice from it.

Miss F. J., Chicago.

To remove oil from shoes, place an old bath towel on the ironing board, and when the iron is hot enough to scorch the towel, quickly remove the iron and rub the shoes briskly over the hot towel. Repeat if necessary, and every trace of oil will disappear. I discovered this when I spotted the baby's new shoes with cod liver oil.

Mrs. A. D. E., Blue Island, Ill.

Suspend an embroidery hoop by a ribbon from the towel rack for the small children's towels, if they cannot reach the regular towels.

Mrs. D. W., Iowa City, Ia.

To remove dents in furniture, fold a blotter in 3 layers, moisten it and place firmly over the dent. Then hold a hot iron close to the west blotter. The steam causes the wood to expand and the dent will disappear.

Mrs J. T. J., Washburn, Ill.

Clean out the inside of your galoshes with an attachment of the vacuum cleaner, and your shoes will not get so dusty.

Mrs. H. W. W., Chicago.

To get more heat from soft coal, sprinkle a load with water, and put about half a cup of salt over it and mix up well.

E. V., Apple River, Ill.

To keep the wire dish drainer from slipping around and marring the sink, place its legs in lead pencil rubbers.

Mrs. W. F., West Chicago, Ill.

Elect Senator Curtis' Son President of Motor Club

The election of Harry K. Curtis, son of Senator Charles Curtis, Vice President Elect of the United States, to the presidency of the Motorists' Association of Illinois was announced last night. Mr. Curtis was elected at the regular meeting of the board of directors of the association held in the headquarters at 2400 South Michigan avenue. Mr. Curtis is a member of the law firm of Newby & Murphy and resides at 2136 Lincoln Park West

One Cup Calls for Another

SIP OF GOLD is awakening indifferent appetites to a new-found coffee pleasure.

Increasing thousands to whom coffee was "just coffee" now know what a difference there can be.

By using the world's best coffees, tested and re-tested at every stage from the whole raw bean to the freshly roasted coffee in the tins on your grocer's shelf,

SIP OF GOLD'S deliciousness and quality never vary.

When you start serving SIP OF GOLD you'll notice how often the second cup is wanted. Because of its full-bodied richness, there are extra cups to every pound. Get SIP OF GOLD Coffee from your naborhood grocer.

A. J. KASPER COMPANY
Importers—Roasters—Blenders
Chicago Kansas City, Mo.

A Whole Circus FREE with Sip of Gold Coffee

There are clowns, tigers, bears, acrobats, elephants, ponies—48 toys in all—in KASPER'S Circus. One of these beautifully colored circus toys is packed in each pound of SIP OF GOLD COFFEE. Boys and girls will want the whole set so they can join Uncle Quin at KASPER Circus time, every night between 6:00 and 6:20, over W-G-N.

"You'll Enjoy Its Delicious Flavor"

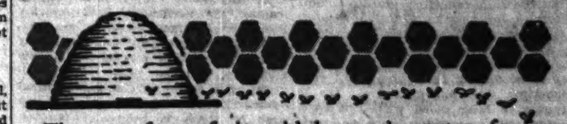

The tang of grapefruit—with honey, the nectar of the flowers—there's a new eye-opener for breakfast! A most appetizing and "different" blend of flavors.

Grapefruit a la Medina

The night before, fill each cored half-grapefruit with one tablespoon Airline Honey; put in ice-box.

Absolutely pure; and always uniform in delicate taste and color.

FROM FLOWER - TO BEE - TO YOU

AirlinE HONEY

SUBSCRIBE FOR THE CHICAGO TRIBUNE

Get the *feel* of it? You close your mouth on a spoonful of Muffet. A gentle crunch, cr-runch with your teeth. It crumbles. Tiny fragments, crisply toasted, nut-like in flavor, perfectly blended with the cream and sugar or fruit juice you've added beforehand, pleasantly prickle your tongue. Oh, what a dish for breakfast! Good for you, being whole wheat, bringing you calories, bran, minerals. And Muffets digest easily, quickly, for they've been cooked, baked and toasted. Tomorrow morning—*sure?* We thought so! The Quaker Oats Co., Chicago.

You will find it convenient to crumble the Muffet before adding cream and sugar

Ultra-violet rays add a new vitamin to Muffets

They look the same. They taste the same. But Muffets now have a new vitamin—Vitamin D, bone-builder, tooth-preserver—rarest of all vitamins in our ordinary diet.

Rays of the ultra-violet lamp, rays just like those of direct sunshine, applied to Muffets by the Steenbock Process of Irradiation, now add this element so important for your health. Eat Muffets for Vitamin D!

MOTHER & DAUGHTER PASS FOR SISTERS

Skin Tissues Kept Youthful by Auditorium Cold Cream.

Large pores, pimples, blackheads and roughness all vanish as if by magic. Your skin quickly responds to Auditorium's tonic oils. The dry and fagged-out skin tissues begin to glow with that girlish youth within a week, and you will have a complexion your friends will envy. The change will surprise even yourself. Don't delay any longer. You owe it to yourself and family to always look your best. Get a package today. A full pound—$1.00 size—of Auditorium Cold Cream sells for 89c at all Walgreen and Economical Drug stores.

Make in Ten Minutes Eatmor Cranberry Sauce

They came a-galloping to these sunrise feasts

The Mickelberry sausage flavor spurred them on

Up bright and early. To saddle and away. Ah, how the beaux and belles of Georgia did love those "sunrise feasts" at the Mickelberry plantation, when Grandmother Mickelberry herself was not only the hostess but also the lady of the kitchen.

For none but she knew the secret for making such wonderful sausage—little nuggets of deliciousness that fairly melted in the mouth. So she made them with her own hands for the quality folk that gathered 'round her table.

She knew just what tender morsels of sweet young pork to select, and how to blend them exactly with a seasoning of Southern herbs and condiments known to herself alone.

Down the years has come this selfsame recipe to the descendants of its originator. Which means that today you can have sausages just like those Grandmother Mickelberry made in good old plantation days—mild, zestful, nourishing.

Today's Recipe

Mickelberry Stuffed Tomatoes

1 lb. Mickelberry's Sausage Meat
6 uniform sized tomatoes
½ teaspoon salt

Wash tomatoes and hollow out center, leaving at least a half-inch of pulp adhering to outside shell. Chop the removed pulp fine and mix with sausage meat. Sprinkle salt into the hollowed tomato. Fill with the sausage-tomato mixture and bake in moderate oven (375° F.) for 25 to 30 minutes. Serve hot garnished with parsley.

Wherever good things are served you will find Mickelberry's old farm sausage gracing the menu—in clubs, hotels, on the finest trains and in thousands of homes. They are made fresh daily, in links, patties and meat. Sold by dealers everywhere.

Treat your family to a Mickelberry breakfast. Follow the simple, tempting recipe shown here. Hear them tell you how *different* these sausages are—and how particularly acceptable they are to delicate appetites. They come in the protecting green-and-yellow package.

Mickelberry's Food Products Co., 801 West 49th Place, Chicago, Illinois. Telephone Yards 1700.

Don't forget, too, that Mickelberry makes other delicious table foods: Smoked Hams, Sliced Bacon in Cartons, Mayonnaise and Thousand Island Dressings, Sandwich Spread, Spiced Pigs Feet, and many others for daily food occasions.

Mickelberry's PURE PORK OLD FARM SAUSAGE

BUKHARIN GROUP DEMANDS REDS REFORM POLICY

Attacks Methods Used Against Peasants.

MOSCOW, Feb. 23.—(U. P.)—While political attention here has been centered on the energetic fight against the underground Trotskyist organization, a larger conflict has been taking shape behind the scenes.

The "right" tendency within the communist party of the soviet union, whose principal weakness until now has been lack of able and open leadership, seems to have acquired it. Nikolai Bukharin, secretary general of the communist international and heretofore the Marxist theoretician of the Stalin group, apparently is emerging as leader of the moderate "rights."

A "right" program, signed by Bukharin and other prominent communists, has been presented to the party for consideration at its next all-union conference, it was said on good authority.

Seek to Compromise.

The gathering is scheduled for early in March, but may be postponed by the central control committee to permit a settlement in advance of the disputed questions. The document, therefore, may never be brought before the conference. A amicable compromise, or summary action against its signatories, may settle the matter.

Alexei Rykov, president of the council of people's commissars, was reported to be among the signers, but confirmation was not available. He is known to have sided with Bukharin on questions on which there was serious disagreement in the political bureau of the party.

The nature of the program merely can be surmised from Bukharin's public utterances in recent months.

He said some months ago that since the war capitalism not only has been "stabilized" but that it still possesses large "creative forces". That was one of the heresies for which the German communists, Thalheimer and Brandler, were expelled from the party.

Attacks Government.

The fullest statement of Bukharin's views was made recently in a speech at the Bolshoi theater here in commemoration of the fifth anniversary of the death of Nicolai Lenin. While guarding himself against a too direct expression of disagreement with the present regime, he nevertheless made a scathing criticism of official policies, especially as related to the peasant question.

Under the title "Lenin's Political Testament," Bukharin presented an adroitly contrived attack on the government's activities in the last year. In effect he accused Stalin of having been frightened by Trotsky and other "left" pressure into a course in the villages which Lenin had warned against as ruinous.

Trotsky Free to Quit Turkey.

CONSTANTINOPLE, Feb. 23.—(AP)—Leon Trotsky, the exile soviet leader, is free to leave Turkey at any time, said an official statement issued by the ministry of foreign affairs at Angora today. The statement said:

"Trotsky came to Turkey with a visa regularly obtained. He is free to go from here to any other country, so far as this government is concerned. During his stay in Turkey he will be under the protection of the same laws as are applied to all foreigners. Beyond that we cannot go and naturally there cannot be any question of special treatment. The duration of his sojourn, which depends upon his own desire, is not known to us."

JAPANESE PEERS VOTE CENSURE OF TANAKA CABINET

[Chicago Tribune Press Service.]

TOKIO, Feb. 23.—A resolution censuring the government of Premier Giichi Tanaka was passed today in the house of peers by a vote of 173 to 149. The cabinet will not resign. The censure involved Premier Tanaka's appeal to the throne to prevent Minister of Education Rentaro Mizuno from resigning.

The resolution reads: "We regret the steps taken by Premier Tanaka in connection with the resignation of M. Mizuno and regard the action as careless and indiscreet in the extreme, constituting a grave blunder in the discharge of duty."

The cabinet is facing a thorny path for the remainder of the session.

Watchman Dies in Fire at Vacant Brewery Bldg.

Aston Schlusser, 61 year old watchman and caretaker, was trapped and suffocated to death in a fire which swept a portion of the vacant Brand brewery building at 2830 Elston avenue yesterday. His wife, Clara, 60 years old, narrowly escaped the same fate by climbing down a rear stairway from the second floor of the building where the aged couple lived. The fire started in a small separate structure housing the furnace. Damage was estimated at $1,200.

BOOKS

Radio Revives London Debates on Literature

While Authors Also Give Many Lectures.

BY FRANK SWINNERTON.

LONDON, — [Special Correspondence.]—The new lecture season is now in full swing. London is growing more and more used to lectures and debates. This is possibly owing to the efforts made by those responsible for the radio, as debates and lectures form a much discussed feature of the "educations" side of the British Broadcasting corporation activities.

J. D. BERESFORD.

At any rate, the British Drama league, an institution existing for the encouragement of little theaters, study groups, and amateur dramatic societies, has opened a new clubroom, at the same time inaugurating a series of discussions upon various theatrical questions. The first of these is between Compton Mackenzie and Miss Naomi Royde-Smith and the theme to be debated is "That the broadcast play is no substitute for the acted drama." John Van Druten, the author of "Young Woodley," is to debate the English dramatic censorship with Geoffrey Whitworth, secretary of the British Drama league. As all four of these debaters are excellent speakers [I take Mr. Van Druten by repute, but the others by knowledge], the debates should provide good entertainment.

But this is by no means the end of entertainment which is being offered to Londoners this season. Two parallel courses of lectures are to be given at the City Literary institute, in the course of which J. D. Beresford and R. H. Mottram will speak about "The Novel"; Edmund Blunden and Miss Edith Sitwell on "Poetry"; Ashley Dukes and C. K. Munro on "The Drama," and Miss Rebecca West and T. S. Eliot on "Criticism."

These names are all impressive, and interesting by contrast as well as in themselves. Mr. Beresford belongs to the older school of novelists and he is a very expert practitioner. Some of his books are among the best novels written in England during the second decade of the present century, and while I think he has never received the praise that is his due [except in Monsieur Abel Chevalley's "Le Roman Anglais de Notre Temps"], there is hardly anybody to whom I would listen more gladly upon the subject Mr. Beresford is to discuss.

Mr. Mottram is at the crest of the wave, and has lately been hailed by Arnold Bennett as a "genius; while C. K. Munro is the author of three very original plays, two of them somewhat verbose, and the third a delightful masterpiece in its own line, called "At Mrs. Beam's." Mr. Munro's views of the drama should be vigorous and sound. As for Miss Rebecca West and T. S. Eliot, the contrast is piquant.

Mr. Eliot is a poet and in criticism something of a scholar [though he has lately been getting into trouble over a criticism of Shelley which has brought the astronomical experts down upon him], while Miss West is a law unto herself and a racy and epigrammatic speaker who will certainly amuse her audience to the limit of its capacity.

The whole course sounds most promising, and much as "English people have in the past disliked lectures and debates, I feel sure that they will rally to such appetising fare.

I hear that Mrs. Agatha Christie, who is the author of two of the very best of modern mystery stories and a woman of great humor and spirit, is engaged in writing another tale which she has chosen to finish in—of all places—Persia. It is not known whether the scene of her book will be Bagdad, but if that should prove to be the case, what joy is promised to the lady's numerous admirers!

* * *

"Falsehood in War Time," by *Arthur Ponsonby* [Dutton].

The author of this small volume has, with the aid of several helpers and hard work and research of his own, gathered together most of the favorite bits of propaganda that were rife during the war and tracked them to their lairs. All of the most famous atrocity stories, the story of the corpse factory, the tales of the severed hands of babies, the maimed nurses, which we never knew, of course, he says were never proved, and the most popular of the German tales he also attacks.

BOOKS RECEIVED

FICTION.

"A Great Man," by *Walter Vogdes.* (Longmans Green.)
"The Bride's House," by *Dana Powell.* (Brentano's.)
"Distant Stars," by *Elizabeth Carfrae.* (Harpers.)
"Thumbcap Weir," by *Frances Gillmor.* (Minton Balch.)
"Dearest Idol," by *Walter Beckett.* (Bobbs Merrill.)
"Lamiel," by *Stendhal.* (Brentano's.)
"The Grand Manner," by *Louis Kronenberger.* (Liveright.)
"Peter the Drunk," by *Charles Wertenbaker.* (Liveright.)
"Let Tomorrow Come," by *A. J. Barr.* (Norton.)
"Wild Goose Chase," by *Fanny Heaslip Lea.* (Dodd-Mead.)
"Her Son," by *Margaret Fuller.* (Morrow.)
"Madonna Without Child," by *Myron Brinig.* (Doubleday Doran.)
"Love in Chicago," by *Charles Walt.* (Harcourt Brace.)
"Jorie of the Rock," by *Leslie Barringer.* (Doubleday Doran.)
"Plundered Host," by *Fowler Hill.* (Dutton.)
"Rome Haul," by *Walter D. Edmonds.* (Little Brown.)
"The Persians Are Coming," by *Bruno Frank.* (Knopf.)
"Reno," by *Cornelius Vanderbilt Jr.* (Macaulay.)
"Carmen Sheila," by *Robert Clay.* (Lippincott.)
"Wife to Pilate," by *Mary Granger.* (Payson & Clarke.)
"First Love," by *Charles Morgan.* (Knopf.)
"Five Women on a Galley," by *Suzanne Normand.* (Vanguard Press.)
"Plum Bun," by *Jessie Redmon Fauset.* (Stokes.)
"Bugle," by *Thomas C. Hinkle.* (Morrow.)
"A Dead Man Dies," by *Percy Marks.* (Century.)
"The Brand of the Scar" by *Knud Anderson.* (Century.)
"A Marine Tells It to You," as told by *Col. F. M. Wise to Meigs O. Frost.* (Sears.)
"They Have Bodies," by *Barney Allen.* (Macaulay.)
"Ah the Delicate Passion," by *Elizabeth Hall Yates.* (Penn.)
"The Lioness," by *Ferdinand Ossendowski.* (Dutton.)
"Son of the Gods," by *Rex Beach.* (Harpers.)

NONFICTION.

"The Exquisite Tragedy—An Intimate Life of John Ruskin," by *Amabel Williams-Ellis.* (Doubleday Doran.)
"The Desert Road to Turkestan," by *Owen Lattimore.* (Little Brown.)
"The Garment of Praise," by *Eleanor Carroll Chilton and Herbert Agar.* (Doubleday Doran.)
"The Writing on the Wall," by *Richard Washburn Child.* (Sears.)
"George Borrow," by *Samuel Milton Elton.* (Knopf.)
"The Brownings," by *David Loth.* (Brentano's.)
"An Inside Story of Success," by *Neil McCullough Clark.* (Doubleday Doran.)
"Arturo Toscanini," by *Tobia Nicotra.* (Knopf.)
"Procession of Lovers," by *Lloyd Morris.* (Harcourt Brace.)
"Irvin Cobb at His Best." (Doubleday Doran.)
"Seacoast of Bohemia," by *Christopher Morley.* (Doubleday Doran.)
"Wellington," by the *Hon. Oliver Brett.* (Doubleday Doran.)
"At Home Among the Atoms," by *James Kendall.* (Century.)
"Why I Believe in Personal Immortality," by *Sir Oliver Lodge.* (Doubleday Doran.)
"Marriage in the Modern Manner," by *Ira S. Wile and Mary Day Winn.* (Century.)
"The Chosen People," by *Jerome and Jean Tharaud.* (Longmans.)
"The New Industrial Revolution," by *Walter Meakin.* (Brentano's.)
"Frontiers and the Fur Trade," by *Sydney Greenbie.* (Day.)
"Our Recovery of Jesus," by *Walter E. Bundy.* (Bobbs Merrill.)
"The Sumerians," by *C. Leonard Woolley.* (Oxford.)
"Plain People," by *E. W. Howe.* (Dodd Mead.)
"Discovery of the Earth," by *George Parson.* (Luce & Co.)
"My Mystery Ships," by *Rear Admiral Gordon Campbell.* (Doubleday Doran.)
"On Mediterranean Shores," by *Emil Ludwig.* (Little Brown.)
"John Wesley," by *Arnold Lunn.* (Dial Press.)
"A Persian Caravan," by *A. Cecil Edwards.* (Harpers.)
"Days of Fear," by *Frank Gallagher.* (Harpers.)
"Dreaming," by *Gerald Bullett* (Harpers.)
"Politics and Criminal Prosecution," by *Raymond Moley.* (Minton Balch.)
"Gladstone and Palmerston," by *Philip Guedalla.* (Harpers.)
"Abigail Adams," by *Dorothie Bobbe.* (Minton Balch.)
"Mount Vernon," by *Grace King.* (Macmillan.)

POETRY.

"Mountain Against Mountain," by *Arthur Davison Ficke.* (Doubleday Doran.)
"Hobnails in Eden," by *Robert Haven Schauffler.* (Dodd Mead.)
"The Blind Rose," by *Humbert Wolfe.* (Doubleday Doran.)
"Along Old Trails," by *William Haskell Simpson.* (Houghton Mifflin.)

SHORT STORIES.

"The Short Stories of H. G. Wells." (Doubleday Doran.)
"Action," by *C. E. Montague.* (Doubleday Doran.)
"Mysteries of the Sea," by *J. G. Lockhart.* (Stokes.)
"Beamen All," by *R. Keble Chatterton.* (Stokes.)
"Asura Cities," edited by *Joshua Kunitz.* (International Publishers.)

MYSTERY.

"The Secret of Sea-Dream House," by *Albert Payson Terhune.* (Harpers.)
"The Second Guess," by *Walter C. Brown.* (Lippincott.)
"The Tapestry Room Murder," by *Carolyn Wells.* (Lippincott.)
"Murder on 'B' Deck," by *Vincent Starrett.* (Crime Club.)
"Stone Blunts Scissors," by *Gerard Fairlie.* (Little Brown.)
"Pretty Sinister," by *Frances Beeding.* (Little Brown.)
"Murder at the Keyhole," by *R. A. J. Walling.* (Morrow.)
"The Bleston Mystery," *Robert M. Kennedy.* (Crime Club.)
"Superintendent Wilson's Holiday," by *G. D. H. and M. Cole.* (Payson & Clarke.)

PLAYS.

"Great English Plays," edited by *H. G. Rubinstein.* (Harpers.)
"British Plays," edited by *Montrose J. Moses.* (Little Brown.)
"Caprice," by *Su-Vara.* (Doubleday Doran.)
"Plays of American Life and Fantasy," edited by *Edith J. R. Isaacs.* (Coward McCann.)
"Night Hostess," by *Philip Dunning.* (French.)
"Low Life and Other Plays," by *Maso De La Roche.* (Little Brown.)

MARQUIS TELLS HOW GOOD JEST WARMED 'LE GRAND FRANKLIN'

A new Benjamin Franklin anecdote has been found in a 150 year old diary which was kept by the Marquis de Barbe-Marbois, who was sent to this country during the revolution and who later became secretary of the first French embassy here. The diary is in the form of a series of letters which he wrote to his fiancée, and is amusing and sophisticated. It has just been translated into English. From Baltimore, Md., he wrote:

"It is at the inn where we now are that Dr. Franklin arrived one winter's day, covered with snow and half dead with cold. The family and several guests surrounded the fire, and no one inconvenienced himself for the stranger. He sat down near a window as if to rest, and after several moments addressed the innkeeper and asked him if he had oysters.

"'Yes, excellent ones.'

"'Open them and take a dozen to my horse.'

"'Does he eat them?'

"'Just take them and you will see.'

"Everybody got up to go and see the horse eat oysters. The children, the strangers, the servants went to the stable to witness such a novelty. The doctor, in their absence, established himself near the fire, in the best place. Very soon they came back to tell him that the horse would not even look at the oysters.

"'In that case,' Franklin replied, 'bring them to me and give him some oats.'"

Meetings and Lectures

At the meeting of the Loop Bookfellows tonight at six o'clock in the Y. M. C. A. building, 19 South La Salle street "Whither Mankind," by Charles A. Beard, will be discussed.

John V. A. Weaver will read a few of his poems at the Austin Community Forum tomorrow evening at eight o'clock.

"The Feeling of Inferiority in Childhood and Later Life" is the subject of the lecture given by Dr. Alfred Adler at the Emil G. Hirsch Center on Monday evening at 8:15.

Steadily Selling! Creepily Chilling! Mightily Thrilling! Crime Stories!

THE TREASURE HOUSE OF MARTIN HEWS
By L. Phillips Oppenheim

Already the total of its printings exceeds that of any Oppenheim novel since 1924! No wonder *The New York Sun* says: "It is one of the best stories he has ever written, and of its kind is positively great." $2.00

THE CASE WITH NINE SOLUTIONS
By J. J. Connington

Since *Frederic F. Van de Water*, in selecting this book for *The Detective Story Club*, called it "the highest type of detective fiction", his opinion has been shared by so many readers that four large printings have been necessary to meet the demand. $2.00

PRETTY SINISTER
By Francis Beeding

Judging from the sales, more people every day are excitedly following this story of two sets of crooks fighting for the immense fortune of a Russian Grand Duchess who has lost her memory. $2.00

STONE BLUNTS SCISSORS
By Gerard Fairlie

The breath-taking episodes which crowd its pages as Vic Caryll and the Paris Sûreté hunt down the desperate abductors of three heiresses are apparently thrilling more readers every hour. $2.00

These books are for sale at all Booksellers

LITTLE, BROWN & CO., Boston

GREY MASK
By PATRICA WENTWORTH

Moray, returning from India, finds his luxurious city home the rendezvous of a gang of men with whom, as accomplice, is his former fiancée. A star among mystery novelists has found her most haunting plot for this book. $2.00

LIPPINCOTT

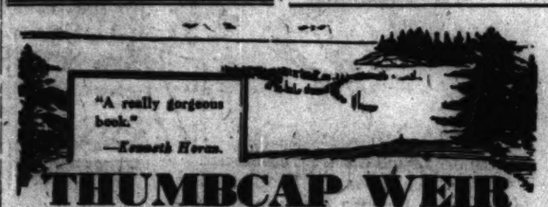

"A really gorgeous book."
—Kenneth Horne.

THUMBCAP WEIR
By FRANCES GILLMOR

A first novel, of great beauty and unusual skill, set in a new background—the staunch and hardy communities that cling to the rocky shores of the Bay of Fundy. Against this background moves the story of Gid and Debby, their youth and their love; of Upper Archie, Middle Archie, and Lower Archie; and, shaping all their lives, the Thumbcap Weir. $2.50.

POLITICS AND CRIMINAL PROSECUTION
By RAYMOND MOLEY
Professor of Public Law, Columbia University.

"The enforcement of criminal law in this country is a disgrace to our civilization."—*Wm. H. Taft, Chief Justice of United States.* Here is the authentic story of law enforcement in the United States—its waywardness and its decline—with a consideration of current proposals for reform, told by the foremost authority on the subject. $2.50

ABIGAIL ADAMS
The Second First Lady.
By DOROTHIE BOBBE

A narrative of a patriot, a wife, a mother and a diplomat, who for valiant service in the early years of the Republic deserves greatly from her country. Illustrated. $3.50

OUTLAW TRAILS

A Yankee Hobo Soldier of the Queen, MAJOR WITTEN started his career as a hobo when he was ten years old. His life was full of high adventure, hairbreadth escapes, youthful deviltry. This is the fascinating record of those years. $2.50

MURDER AT SEA By RICHARD CONNELL

This popular detective story is now in its third printing. $2.00
And have you read that delightful success, THE WINDOW? Now in its 13th large printing.

MINTON, BALCH & COMPANY, 285 East 42nd St., New York

RENO
by Cornelius Vanderbilt Jr.

A lurid picture of wild revels in the divorce colony, with scenes and characters drawn from life, and revelations of the matrimonial wreckage of fashionable people. $2

And printing before publication
Macaulay - Publishers
New York

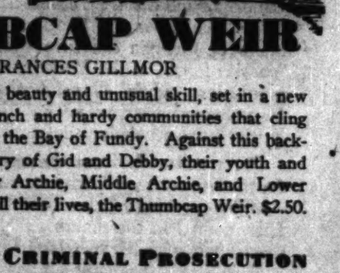

THE SECOND GUESS
By WALTER C. BROWN

Robert H. ("Bob") Davis, a judge of the Detective Story Club says:

"This is my first choice! Here is a rip-snorting, hell-bending story of kaleidoscopic action from start to finish." $2.00

LIPPINCOTT

WEALTH is HEALTH
by
Dr. Herman N. Bundesen

The noted Chicago health authority makes another outstanding contribution to the Nation's health.

On sale at all book stores—$1
Shrewsbury Publishing Co.
2311 West Lake St., Chicago

DUFFIELD

THE AMAZON OF THE DESERT

IN A LITTLE VILLAGE IN France the Head of the House of Duffield called upon the grey-haired Russian refugee, General Peter Krassnoff, author of "From Double Eagle to Red Flag" and other epic tragedies of Russia. General Krassnoff did not consider his latest book, "AMAZON OF THE DESERT" (just published at $2.00), on a par with his historical novels. But the General was consoled when we told him that Tolstoi always referred to his most popular novel, "Anna Karenina," as "that silly love story." It is true that in "AMAZON OF THE DESERT" the epic note of the political novels gives place to an idyllic chapter from Russian Outpost life before the war—a thrilling romance of that rugged and barbarous country of Central Asia, the Tien Shan frontier. This adventurous life was eagerly sought after by young cadets of the Imperial Army, but seldom by a girl, and such a girl as the heroine Fedosia, herself the "AMAZON OF THE DESERT."

OUR REVOLUTIONARY FOREFATHERS

DEEP IN THE VAULTS OF A French chateau the authentic letters of Francois, Marquis de Barbe-Marbois have remained hidden for 150 years. They were indited to his fiancee at home during the years 1779-1785, while Marbois was secretary to the French Minister to the United States. Under the title "OUR REVOLUTIONARY FOREFATHERS" (illus. $3.50), these historic letters contain intimate glimpses of Washington, Franklin, Adams, General Putnam, etc. Through a French courtier's sophisticated but friendly eye, you will enjoy the amusing sidelights on American manners. Know you, for example, that Governor Trumbull of Connecticut (soon to be related by marriage to Calvin Coolidge) was preceded by a revolutionary Governor Trumbull who practiced economy at table by blowing his nose on his hands? That a colonist might beat his wife upon paying a fine in advance? That although one did not mention "shirts," "knees," or "garters" yet the practice of "Bundling" was quite "Ritzy"? Part of this fascinating record of "OUR REVOLUTIONARY FOREFATHERS" appeared in the Atlantic Monthly.

THE ROBBERY AT RUDWICK HOUSE

The Rev. Victor Whitechurch, author of "The Crime at Diana's Pool," "A Bishop Out of Residence," etc., is a merry English Dean, who runs miles before breakfast in his "shorts," while solving exciting crimes. In "THE ROBBERY AT RUDWICK HOUSE" the relations of a distinguished British prelate and his stately friends are jeopardised by the cyclonic intrusion of a rich, go-getting, big-hearted American dame. Then the priceless snuff-boxes disappear. And 'round the ragged rock ran the Rugged ROBBER AT RUDWICK HOUSE.

Those snuff-boxes were priceless!—but to discover their mystery will cost you just $2.00 net, and one night's sleep.

FOX FIRE
IS RELIGION ONLY FOX FIRE?

Are the basic beliefs and mechanical formulas of religion but modernised versions of age-old superstitions and fear? Has the doctrine of the Christian Church anything more valid to offer than the creeds of the East, of the tropics, of the primitive tribes? These questions confronted David Carlin, a young Episcopalian clergyman. FOX FIRE is the story of his doubt, revolt, ostracism and spiritual convalescence in an environment where the romance of a modern newspaper office plays no small part. FOX FIRE is also a fervid picture of New Orleans by inhabitants Jeanne de Lavigne and Jacques Rutherford ($2.00).

DUFFIELD

THE CASE OF THE BLACK 22

A MYSTERY STORY
by
BRIAN FLYNN

"A plot complicated and mystifying but worked out with consummate skill by a master sleuth."
—New York Sun

Price $2.00

Macrae-Smith Co., Phila.

To Clear Up Problems of Word Usage

No more uncertainty over definitions, pronunciations, spelling of words; points of grammar; questions of geography and biography. Look them up in

Webster's Collegiate

Everywhere accepted as
The Best Abridged Dictionary
to answer all your questions about words, people, places.

NEW WORDS

including the latest accepted vocabulary terms and important additions to the Biographical and Gazetteer departments—such entries as Hoovervine, Latvia, novocaine, dovetyn, Freudian, Hughes. 106,000 entries with definitions, spellings, pronunciations, and use of words; a dictionary of Biography; a Gazetteer; rules of punctuation, use of capitals, abbreviations, etc.; foreign phrases. 1,256 pages; 1,700 illustrations.

GET THE BEST

Look for the Circular Trade-Mark. The thin-paper editions is especially handsome and convenient. Special Morrison Cloth, $5.00; Fabrikoid, $6.00; Leather, $7.50.

Purchase of your bookseller; or send order and remittance direct to us; or write for information. Free specimen pages if you mention this paper.

G. & C. MERRIAM COMPANY, Springfield, Mass.

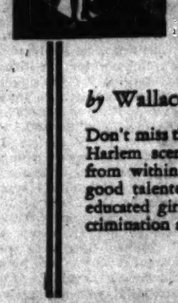

Wild hilarity and bitter tragedy—this is really Harlem

The Blacker the Berry
by Wallace Thurman

Don't miss the rent party. It is one of the authentic Harlem scenes in this novel of Negro life as seen from within. Thurman has arrived as a thumping good talented Negro novelist. The story is of an educated girl struggling against her own race's discrimination against dark skin. $2.50

Macaulay
Publishers New York

GO TO CHURCH SUNDAY

"If ye then be risen with Christ, seek those things which are above where Christ sitteth on the right hand of God."—Colossians iii., 1.
WM. CLYDE HOWARD,
Second Presbyterian Church.

CHRISTIAN SCIENCE.

CHRISTIAN SCIENCE
Churches of Christ, Scientist.
Branches of The Mother Church, The First Church of Christ, Scientist, in Boston, Massachusetts.
SUBJECT SUNDAY, FEBRUARY 24.
"MIND."
SUNDAY, 10:45 A. M., 7:45 P. M.
WEDNESDAY, 8 P. M.
FIRST CHURCH—4017 Drexel-blvd. Reading room, 5033 Drexel-blvd.
SECOND CHURCH—Wrightwood and Pine Grove-avs. Reading room, 2621 N. Clark-st.
THIRD CHURCH — 2751 Washington-blvd. Reading room, 2231 W. Madison-st.
FOURTH CHURCH — Harvard-av. and W. Marquette-rd. Reading room, 6306 Harvard.
FIFTH CHURCH — 4840-50 Dorchester-av. Reading room, 1379 Hyde Park-blvd.
SIXTH CHURCH—11321 Prairie-av. Reading room, 11255 S. Michigan.
SEVENTH CHURCH — 5518 Kenmore-av. Reading room, 1054 Wilson-av.
EIGHTH CHURCH — 4359 S. Michigan-av. Reading room, 112 E. 44th.
NINTH CHURCH—6154 Woodlawn-av. Reading room, 6545 Woodlawn-av.
TENTH CHURCH — 5900 Blackstone-av. Reading room, 5900 Blackstone-av.
ELEVENTH CHURCH — 2840 Lorain-blvd. Reading room, 5040 Lorain-blvd.
TWELFTH CHURCH—6535 Grace-st. Reading room, 7758 Grace-st.
THIRTEENTH CHURCH—10317 Longwood-dr. Sunday, 10:30 a. m. Reading room, 11041 Hale-av.
FOURTEENTH CHURCH—Corner Sunnyside and Paulina. Reading room, 1930 Montrose.
FIFTEENTH CHURCH—901 N. Central-av. Reading room, 5623 W. Lake-st.
SIXTEENTH CHURCH—7301 W. Ashland-av. Reading room, 7122 N. Clark-st.
SEVENTEENTH CHURCH — The Masonic Temple, 32 W. Randolph-st. Extra testimony meeting Wednesday noon.
EIGHTEENTH CHURCH — 7202 Coles-av. Reading room, 2253 E. 71st-st.
Chicago Churches Maintain Reading Rooms 104 S. Michigan-av., 11 S. La Salle-st.
RADIOCASTING.
SEVENTH CHURCH, SUNDAY, 10:40 A. M. KYW, KFKX, 394 METERS, 1020 KILOC.
SUBURBAN CHURCHES.
EVANSTON—FIRST CHURCH—Chicago-av. and Grove. Sunday, 11 a. m. and 8 p. m. Wednesday, 8 p. m. Reading room, Blair Bank and Trust Company building.
WILMETTE—FIRST CHURCH — Central-av. and 10th-sts. Sunday, 11 a. m.; Wednesday, 8 p. m. Reading room, 1162 Wilmette-av.
CHRISTIAN SCIENCE LECTURES.
By Members of the Board of Lectureship.
SECOND CHURCH—Tuesday, Feb. 26, 8 p. m. In Church Edifice.
FIFTH CHURCH — Thursday, Feb. 28, 8 p. m. In Church Edifice.

EPISCOPAL.

Saint Chrysostom's Church
[Episcopal].
1414 North Dearborn-pkwy.
Rector: H. P. Almon Abbott, M. A., D. D.
TOMORROW.
8 A. M., Holy Communion.
9:30 A. M., Church School.
9:50 A. M., Junior Confirmation Class.
11 A. M., Morning Prayer and Sermon. Preacher: DR. ALMON ABBOTT. Subject: "THE FOUR CHILDREN."
4 P. M., Carillon Recital.
WEDNESDAY.
8 P. M.: Service and Sermon. Preacher: DR. ALMON ABBOTT.
FRIDAY.
8 P. M.: Service and Address. Preacher: DR. ALMON ABBOTT.
COME AND BRING OTHERS WITH YOU.

METHODIST EPISCOPAL.

FIRST CHURCH,
"Chicago Temple"
Clark and Washington-sts.
Dr. John Thompson, Minister
10:45 A. M.
An Angel's Courtesy.
8 P. M.
Organized "Criminals."

LUTHERAN.

REV. G. HERMAN COOPER,
Acting Pastor.
Wicker Park, Hoyne and Le Moyne.
SUNDAY, 10:30 A. M.
Dr. M. L. Sterewalt.
Subject: "THE FAITH THAT WINS."
WEDNESDAY, 8:00.
Rev. Cooper.
"JESUS AND THE JEWS."

INDEPENDENT.

CHICAGO
GOSPEL TABERNACLE,
3100 North on Clark-st.
Paul Rader, Evangelist.
W. J. B. Z.
[389.4 meters.]
Broadcasting 10 a. m. to midnight, 11-12 Noon Divine Worship Hour.
Broadcast from Stevens Hotel.
Subject: "EMANATIONS."
Subject 3 p. m.
Broadcast from Chicago Gospel Tabernacle.
"LIMITATIONS."
Speaker, 7:30 p. m.
Famous Evangelist.
W. E. BIEDERWOLF
and party.
Harry Storrs, Song Leader
Junia Sells, Pianist.
All Seats Free.
Everybody Welcome.

MOODY
MEMORIAL CHURCH,
Clark and La Salle-sts., at North-av.
P. W. Philpott, D. D., Pastor.
Pastor's subjects:
10:45 a. m.: "Digging Ditches and Pouring Oil."
Second in a series on the Ministry of Elisha.
7:30 p. m.: "Seven Aspects of Justification."
GREAT SERVICE OF SONG, 7:30 P. M.
Mr. Talmage Adolfo Bilkofer, soloist and choir director, with chorus of 200 voices, will provide special music for morning and evening services.
4,000 individual seats. Everybody welcome.

SUNDAY EVENING CLUB,
Orchestra Hall.
ORGAN RECITAL 7:40. ADDRESS AT 8.
"Faith as a World Force."
DR. CHAS. E. JEFFERSON,
Broadway Tabernacle.
CHOIR OF 100.

Seven o'Clock Service
"IS BROTHERHOOD POSSIBLE TODAY?"
BISHOP PAUL JONES.
Doors Open at 6:30. Come Early.
Hotel Guests Especially Invited.

CHICAGO
ETHICAL SOCIETY,
418 S. MICHIGAN-AV.
The Studebaker Theater.
Sunday, Feb. 24, at 11 a. m.
Dr. Horace J. Bridges
ON
"The 'Man's Code' of Honor—Its Merits and Its Faults."
Service broadcast by station WCFL, 970 kc. length 306.1 meters.
CENTRAL CHURCH,
Orchestra Hall, 216 S. Michigan-av.
Dr. Frederick F. SHANNON.
Services are broadcast by WEBH Sunday morning at 11 o'clock.
ALL ARE WELCOME.

PRESBYTERIAN.

SECOND PRESBYTERIAN CHURCH,
Michigan-av. and 20th-st. South Side front seats of Auditorium.
William Clyde Howard, Pastor.
Preaching 8:15 Both Services.
11 A. M.
"The Tempted One."
7:30 P. M.
"The Man Who Would Not Be King."
Edward Nies-Berger, Organist-Director.
Hotel guests also invited.

LECTURES AND MEETINGS.

CHICAGO FORUM,
ADELPHI THEATER,
Clark and Madison-sts.
SUNDAY AFTERNOON, 3:15 P. M.
SHERWOOD EDDY
of New York.
QUESTIONS FROM THE AUDIENCE.

BOOK EXCHANGE

BUY IN GOOD BOOKS FOR TODAY
...RS, a DORDICK BOOK SHOP...
...Well of Loneliness, $3.98; Wor...
...Historical Dictionary, 10 volumes
...$18.50; Spengler's Decline of the
...Prof. pt. $2.95; Balzac's Physiology
...Marriage, $2.98; The Modern Library—all
...titles; Boccaccio's Decameron Tales,
...Everyman Series, used copies,
ALSO TODAY:
...volumes of good, slightly used, recent-
...Fiction at only 24c per volume;
...Prices Are for Today Only;
...held in reserve). Come early.
DORDICK, 808 N. Clark-st.

RENT ANY BOOK ADVERTISED
...Get them 4 new ones: Bishop Mur-
...Case, The Strange Adventure by Rinn-
...Dead Man Dies, Silver Virgin.
RAL LIBRARY OF FINANCIAL
BOND INVESTMENT BOOKS.
NELSON-BAUDE BOOK SHOP,
1218 BANKERS BLDG.
...Clark-Adams. Franklin 2386.
NELSON'S BOOK STORE,
...Irving Park-blvd. Keystone 5267.
...evenings and Sundays——Mail Orders.

...DAVIES OFFERS:
...Titles of fiction, 30c ea.—4 for $1.
...SPECIAL FOR TO-DAY ONLY.
...Murder Case, $1.83; Casanova
...Memoirs, 2 vols., $7.50; De-
...of Boccaccio; Balzac's Droll Stories
...Modern Library titles, 31c.
...our rental library—latest books.
...DAVIES—BOOKSELLER,
...Mark. Mohawk 0642. Open Till 11.

...'S SPECIAL OFFERING:
...WYNNE, Rae (ills., pub. at $7.50,
...$4.50; Sage-Abandons or The
...Two Sticks, finely (ills., pub. at
...price $4.50; Chase-Soldiers All,
...at $7.50, our price $4; Halsey and
...of Our Ancestors, many ills.,
...our price $3. Many other bar-
...ers. NEDWICK, 346 N. Clark.

...ADVENTURES OF KING PAUSOLE
...LOUYS, a brilliant, vivacious
...satirical romance. Published
...format by the Peacock
...This and thousands of other
...on convenient display at THE
...SHOP, 333 S. Dearborn-st.

...BOOK YOU WANT WHEN
...for a few cents a day. Over
...popular books to select from.
...UNITED STATIONERY STORES,
...LOAN-BLVD. SPAULDING 4305.
...stores west of Milwaukee-av.]

...LIBRARY SERVICE ANY
...in the loop. Ask about our parcel
...latest fiction library. [Frances
...18 E. Washington-st., Marshall
...Dearborn 9420.

...MANN-BOOKSELLER.
...Chicago-av opposite Water Tower.
...CONRAD, Life and Letters, 2
...($10.00), $6.50.
...Life Story [$3.75], $2.50.
...CLOSING OUR GREAT SELLING OUT
...hundreds of volumes, at $1 each.
...Prices made on quantities.
...Bookshop, 611 N. State-st.
...WANTED—CASH PAID FOR SETS
...and books of all kinds. Fine li-
...especially wanted. Owen Darrow
...1352 N. Clark-st., Mohawk 0642.
...CLASSICS, COMPLETE SET.
...Address P 301, Tribune.

HARPER

Just Published!

SON OF THE GODS
by Rex Beach
He was a prince and the son of a wealthy Chinese mandarin—trying to take a white man's place in American life. People spent his money and flattered him—but when he looked for love he found pain and disillusion. A story filled with surprises. $2.00

PEDER VICTORIOUS
by O. E. Rolvaag
Author of "Giants in the Earth"
"I can think of no finer work done in America or abroad than the books of Rolvaag. They are, I think, really great books which are timeless in their interest and importance." —Louis Bromfield $2.50

THIS SIDE OF JORDAN
by Lark Bradford
Author of "Ol' Man Adam an' His Chillun"
A colorful story of real plantation negroes on the banks of the Mississippi. "It teems with the very life of the bayou, fecund, exotic, half savage. Stirring, gripping, picturesque." —Dorothy Dix $2.50

FIRST LOVE
by I. M. Delafield
Author of "Jill" and "The Way Things Are"
"She is a nearly perfect figure of bewildered real love. I hope for their own enjoyment that men and more people will 'discover' E. M. Delafield."—Anne Parish. $2.50

Sealed Mysteries

THE SECRET of SEA DRIAM HOUSE
by Albert Payson Terhune
What was the quadruple mystery that hung over Salvedro's wilderness palace! As ingenious as "The Bat" with a thrill on every page. Sealed $2.00

THE HAVERING PLOT
by Richard Keverne
A hair-raising mystery story in the Oppenheim manner, by the author of "The Strange Case of William Cook." Sealed $2.00

OUR GUARANTEE
If you do not stop when you get to the end of any Harper Sealed Mystery you may return the book to the bookstore and your money will be refunded. (Postage applied for)

HARPER SEALED MYSTERY

Harper & Brothers
49 E. 33rd St. New York

BOOKS

"From Chicago, and Alive, Too!" Gotham Gasps

Fanny Butcher Tells of Writers' Teas.

BY FANNY BUTCHER.

Mr. Lo, the poor Indian, who is the gentleman that many British travelers expect to meet them at the shore paddling a canoe out of the mouth of the Hudson, has nothing, as a curiosity, on any voyager from Chicago these days. Being a literary editor, therefore at least literate, is considered merely a transparent cloak for the inherent nature of all natives. For not during one conversation lately has there been lacking the question: "Now tell me the truth; do they really shoot people in the streets in Chicago? I say, that's pretty frontier stuff, what?"

The New Yorkers refuse to talk about books until the subject of bandits and beer runners has been discussed. I am considered merely loyal to the home town when I say I never have met a murderer socially, that the shootings are exclusive affairs, that you can eat dinner in Chicago without finding either a pearl in your oyster or a bullet in your soup, that the larger the mortality among the snipers the lower the taxes, for the killings merely save the state the expense of hanging.

When that matter is disposed of, not until then, can any one get down to literature. But by that time one again is expending one's youth and vigor in pursuance of a taxi to the next literary tea. Those are brewed sometimes at the rate of three an afternoon, and brewed is an excellent word for them, by the way. Tea usually is spelled te-he.

The other day a new Chicago author made his literary debut. His name is A. J. Barr. He lives in Austin and his novel is called "Let Tomorrow Come." That is taken as his extreme optimism by the New Yorkers who believe a sawed-off shotgun takes care of most of the tomorrows of our townsmen.

Mr. Barr is a quiet young man who writes for a living and tells, so they say who have read the manuscript, the Chicago story. Incidentally they are talking here about a book called "Love in Chicago," just being published, and which also gives a pretty picture of our village.

At one of the assortment of teas I heard the saddest literary news that has come my way thus far. It was told me by William Beebe on Tuesday afternoon at a tea which he and his wife, Elswyth Thane, the novelist, gave for Dr. Gregory, who is just publishing a book. "If I ever get rich enough," he said, "I'll never write another line of an essay. I get my lift in life out of the scientific papers that you never even heard of and that require sometimes a year and a half for a paragraph's material.

"Last night I was studying the embryo of a fish and I found something that took me back thousands of years. That will be one line in a scientific treatise. If I get very poor suddenly I may sit down some night and write an essay about it, but it will be a sort of automatic writing, as my lecturing is automatic lecturing. 'My heart's in the laboratory, my heart is not here,' I could sing."

Every one, I know, will join me in prayer that, under those circumstances, Mr. Beebe may suffer severe financial reverses.

Isabel Paterson was there. She is the most popular woman writer on any of the literary departments, as our old fellow citizen, Harry Hansen, wears the laurel wreath for popularity, gentleman's style. He is the same Chicago Harry, without an accent, without affectation, and with his old grand smile.

Another Chicagoan was at another of the assortment of the day's teas, Carl Van Vechten, who used to be a newspaper man in Chicago. He is just back from many months in London. There he did our city, as well as New York, proud. Others at the tea included Witter Bynner, about to visit Chicago, and Ernestine Evans, who used to go to the University of Chicago with us, and now is the head of the editorial department of Coward McCann.

Wednesday was the publication day of "The Bishop Murder Case," and the traffic along 5th avenue and any side streets where book shops blossom was congested by eager buyers. It is just as good as any of the other S. S. Van Dyne murders and has a more amusing idea to it than any of the others, and the cleverest snooper will get a jolt on the last page but one.

Another publisher told me today that every one was watching it with the same bated breath that stock brokers watch Radio and General Motors. If the Bishop Murder goes big, the stocks of mystery detective tales are sure to rise, and, if it doesn't, there is going to be moaning among the lambs.

* * *

"On Wandering Wheels," by Jan and Cora Gordon [Dodd Mead].

For years Jan and Cora Gordon have been writing delightful books about wandering about foreign spots, with Mr. Gordon doing delightful illustrations in color and in black and white to give the books a flip. For the first time they have wandered in the United States.

HERE'S BOOK ABOUT FAMED WILD WOMAN OF GOOD OLD DAYS

"The Terrible Siren," by Emanie Sachs. (Harpers.)

There are countless reasons why every one ought to read "The Terrible Siren." Most of them can be summed up in the fact that it is, for sheer entertainment, one of the books of a lifetime. Some of the other reasons have to do with the upro-r about the morals of an age when knees are no treat to any one and a "figger" is what your mother gave you. The moralists think the present day girl is just about to be snapped at by the demnition bow-bows, because she can get along with two layers of silk on a hot day and has had woman's crowning glory shaved off of her head.

EMANIE SACHS.

"The Terrible Siren" is a biography of Victoria Woodhull who flourished in the days when a revealed ankle was a thriller, and when a woman was seen (not too completely or too thoroughly) and never heard. And what that gal Victoria Woodhull got away with hasn't any counterpart even in a Michael Arlen novel. Not only was she a naughty girl, but she was a public character to the extent of being a candidate for the presidency of the United States (at her own suggestion), president of a very large religious group and the editor (in name at least) of a widely read weekly. She lived in a day when sex appeal was taken very seriously.

Nobody in those days gave any one 9 for S. A. or anything like that—because they were far too impressed by it. They mixed it up with all sorts of things, like ideas, and social progress and business. And Victoria Woodhull was the supreme example of the age's attitude toward "purity."

She was the most successful of the propagandists of "free love." In her later life when she became the wife of a very wealthy Englishman and during the years while she was breaking down his family's opposition to the marriage, she denied that she ever had advocated "free love." But the newspapers were full of facts to the contrary. While she was young and very beautiful and extremely magnetic, she made a public virtue of a private characteristic. What amuses us most is the reaction of the strait-laced world of her day to her. Its inhabitants did a lot of talking about her, but they never missed seeing or hearing her. She was a national disgrace, but infinitely better known and more beloved than many a national ornament.

This biography of her—which is written with great skill and in a delightful manner—says to present day readers (though not in so many words) you may think the present generation, with its freedom of word and action, produces some pretty untrammeled ladies, but it took the fifties and the sixties and the seventies to offer to history a Victoria Woodhull.

Emanie Sachs' biography of "The Terrible Siren" is a comment on those times and these times, by inference, as much as it is a biography of an individual. We recommend it as an extremely wholesome volume for those who are always bemoaning "the good old days."

NOBLE LADY DETECTING

This amusing illustration was done by G. K. Chesterton for his friend, Hilaire Belloc's mystery story "Shadowed!" It is one of thirty-seven, each seeming funnier than the others.

BEST SELLERS OF THE WEEK

FICTION.

"The Bishop Murder Case," by S. S. Van Dine.
"The Case of Sergeant Grischa," by Arnold Zweig.
"Expiation," by "Elizabeth."
"Mamba's Daughters," by DuBose Heyward.
"American Beauty," by Arthur Meeker Jr.
"Peder Victorious," by O. E. Rolvaag.

NONFICTION.

"The Art of Thinking," by Ernest Dimnet.
"Elizabeth and Essex," by Lytton Strachey.
"The Magic Island," by W. B. Seabrook.

Beebe Confers with Nature and Dignifies Hidden Millions' Lives

"Beneath Tropic Seas," by William Beebe [Putnam's].

There isn't any one, writing about strange places, beasts, birds, fishes and insects, who has the lure in his pen that William Beebe has. The lowliest and least self-assertive of creatures becomes a personality when looked at through his eyes. One of the most fascinating things that was ever written was the article he wrote about the billions of lives that are lived on a tree that has been felled and whose own life has departed. No one who ever read it has ever forgotten it.

His latest volume "Beneath Tropic Seas" is the same sort of scholarly record of his discoveries that all of his books have been, made in the same sort of distinguished and happy writing that has made all of his previous books life members of every well filled private as well as public library. It was in the Gulf of Gonava, Haiti, that he met the thrilling submarine growths that look like flowers, but actually are animal life, the huge jelly fishes which rent rooms and baths on themselves to many little fishes, but provide them with no privacy whatever, for the jelly fish all are transparent.

Ridiculous courtships of fiddler crabs that are human enough to make humans seem comic he saw there, and little creatures called squids, which change their color like chameleons. And he saw and met them all as nearly directly as it lies in man's present power nowadays to see and meet. He went down with a divers helmet over his head, walked on the bottom of the sea and touched hands with the strange wild things of the under water.

Wilhelm Hohenzollern Now Press Agent for Ex-Kaiser

With the story of the book which ex-Kaiser Wilhelm has just published in Germany filling the newspapers (but as yet unavailable to readers whose linguistic talents do not include German) one is reminded of the book published a few months ago called "An Empress in Exile," the story of the romance of the ex-kaiser and his second wife, the Princess Hermine, which was written by her, with an introduction by her husband.

Two Italia Stories Leave Some Queries in the Arctic Silence

"The Krassin," by Maurice Parlade. (Macaulay.)

"The Tragedy of the Italia," by Davide Giudici. (Appleton.)

Now it can be told. But will it ever be told—the real account of the flight of the Italia over the pole in 1928, its subsequent disaster, and the fate of the noted Swedish scientist, Malmgren, who started with the two Italians, Zappi and Mariano, to find help for the marooned crew of the dirigible, but who never was seen again?

The very fact that the Italian government has clamped the lid down on the vital questions clamoring for answer certainly throws a cloud over the whole expedition. And the fact that the soviets, that sent the ice breaker Krassin to the aid of Gen. Nobile's men, also have refused to let the world know what actually occurred looks queer.

Here was a group of men who started out to fly over the pole. Theirs was the most dangerous undertaking in the world, calling for the highest type of courage, sportsmanship and honor. After reading these two books the following points stick in the mind:

1. When help came to the stranded crew of the Italia the captain was the first to leave. He was injured, but so was another member of the expedition.

2. When Zappi and Mariano were found, Mariano was lying on the ice with no covering over his feet and legs, apparently dying, while Zappi was standing beside him clad in three suits of heavy woolen—his own, Mariano's and the dead Malmgren's. On his wrist were his own watch, that of Mariano and that of Malmgren.

3. Written messages intrusted to Malmgren were not given by him to his comrades to carry on. Yet he gave his compass to be taken to his mother, so the Italians say.

4. Nobile, it is charged, refused to allow rescuers to continue the search for his men lost with the airship. No one will ever know what happened to them.

5. Amundsen refused to accompany Nobile on this polar undertaking. He had flown with him once before.

E. D. W.

Two More Books Telling of Representative Women

The two latest additions to the excellent series of biographies of "Representative Women" are "Rachel," by James Agate, and "Mary Shelley," by Richard Church. Rachel was one of the greatest tragic actresses and, so it is whispered, one of the greatest grandes amoureuses of history.

Roses of Yesteryear

TWENTY YEARS AGO.

A volume called "True Stories of Crime," by Arthur Train, brought forth this comment: "Mr. Train in short story style tells a few of the tales of crime, horrible crime, bewildering crime, and jolly almost lovable crime. . . . One regrets Mr. Train's return to private practice, unless it means he intends to tell some more official secrets." Arthur Train was at that time an assistant district attorney of New York. His return to private practice did mean more literature, as the intervening years have shown.

New York Court Holds 'Well of Loneliness' Illegal

New York, Feb. 22.—[Special.]—An American magistrate followed the lead of a British magistrate yesterday by declaring Miss Radclyffe Hall's novel, "The Well of Loneliness," "offensive to public decency."

Magistrate Hyman Bushel thus sent the case on to special sessions, where it will come up for pleading March 1 before three judges. It is expected that Morris Ernst and Newman Levy, counsel for Donald Friede and the publishing firm, Covici-Friede, Inc., will ask for a jury trial. Friede and the corporation were held in bail of $500 each for violating section 114 of the penal code, a misdemeanor. J. S. Sumner, secretary of the Society for the Suppression of Vice, declared he would push the case against the novel vigorously.

Rent Books from WOMRATH'S LIBRARY

IF YOU pay a small rental fee while the book is in your possession. You start and stop when you choose. You read the latest fiction and non-fiction, if new and popular. Prompt service, new and clean books, trained and courteous attendants.

WOMRATH'S LIBRARY and BOOKSHOP
Stevens Bldg., 17 N. State St. Room 900
Lake Michigan Bldg., 76 W. Madison St.
North Shore Branch, 1822 Sheridan Road

READ MORE BOOKS

JOIN our Lending Library and read the most discussed books.

No Deposits—No Membership Fees

Just 3c a day per book. Ask our Librarian.

Seventh Floor, State Street.

BOSTON STORE

MARSHALL FIELD & COMPANY

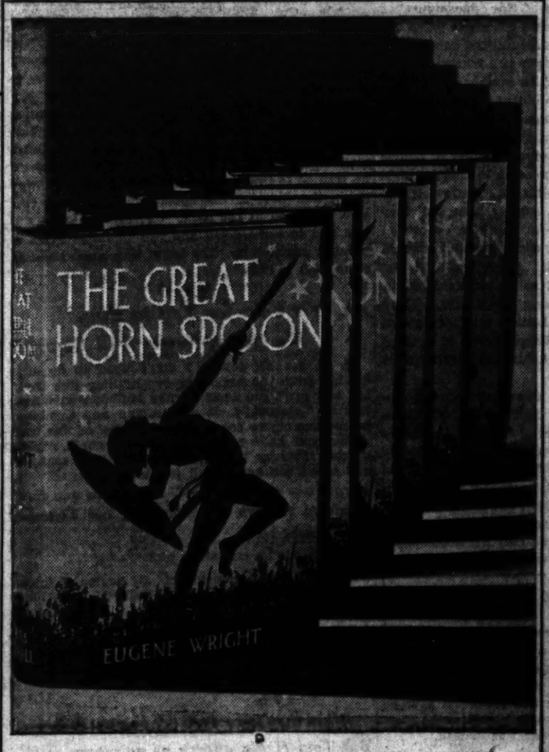

In Our Book Section at 2:30 P. M.

EUGENE WRIGHT
Author of The Great Horn Spoon will talk!

This very young man came first to the public attention with the publication of his book, The Great Horn Spoon. We quote two of the many splendid reviews of this book:

A masterpiece of adventure: thrilling, heady, hard-boiled, arrogantly young, with the rare detachment of a sense of beauty. More vivid than any travel book I have read. —Vanity Fair

Wright has a positive genius for living joyously in a world of inexhaustible beauty and wonder. —St. Louis Post-Dispatch

Mr. Wright will give a short talk, and will be glad to autograph copies of his book. He brings with him a number of interesting souvenirs of his trip into far-away parts of the world and these will be on display.

Book Section, Third Floor, North, Wabash

JUST PUBLISHED IN A ONE VOLUME EDITION

Carl Sandburg's
ABRAHAM LINCOLN
THE PRAIRIE YEARS

This great modern classic is now available for the permanent bookshelf of every American home. Of the two volume edition, the *Outlook* said: "The best picture of Lincoln we have ever seen." Ten per cent cut from the original—and fully illustrated. *A grand five dollars' worth!*

STILL PLAYING TO A FULL HOUSE—DON'T MISS THEM!

ELIZABETH AND ESSEX
by Lytton Strachey
If your library seems a little out of date, a trifle incomplete, it's probably because you haven't yet bought Strachey's brilliant love story of the Virgin Queen. *Illustrated, $3.75.*

THE MAGIC ISLAND
by Wm. B. Seabrook
If all the superlatives coined by all the otherwise hard-boiled critics in excited praise of this book were strung in a row, you'd understand the assurance with which we urge you to buy it. *Illustrated, $3.50.*

THIS REMARKABLE NEW NOVEL WILL CAUSE A STIR FROM CHICAGO TO THE SEABOARD

LOVE IN CHICAGO
by Charles Walt
Like a front page newspaper story in its stark reality, its grim revelations—there is also a terrible fascination in its suspense and the certainty that this boy *knows*. The sensational career of a lone wolf murderer . . . he ruled the North Side, and played a jew's-harp for relaxation—the toughest hear-runner Chicago ever knew—and the tale of his unholy passion will give you the thrill of a lifetime. $2.50.

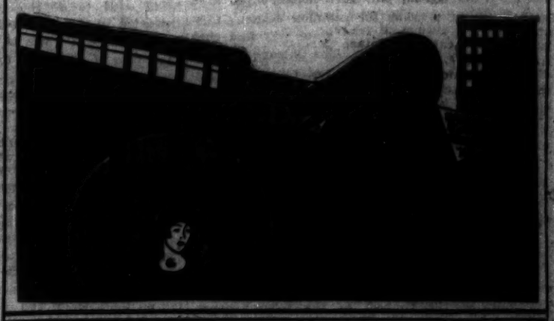

HARCOURT, BRACE AND COMPANY
383 Madison Avenue New York

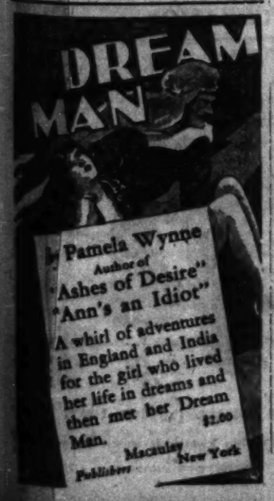
DREAM MAN
by Pamela Wynne
Author of
"Ashes of Desire"
"Ann's an Idiot"
A whirl of adventures in England and India for the girl who lived her life in dreams and then met her Dream Man.
$2.00
Macauley Publishers New York

Just Published

The Bishop Murder Case

A New Philo Vance Novel

by S. S. Van Dine

author of "The Greene Murder Case," etc.

at all bookstores. $2.00

CHARLES SCRIBNER'S SONS, NEW YORK

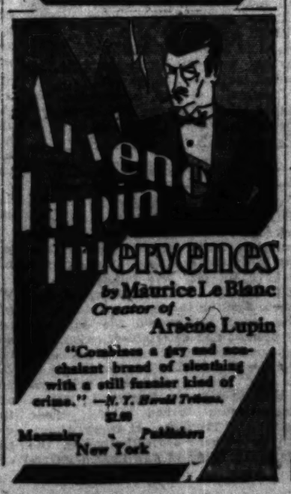
Arsène Lupin intervenes
by Maurice Le Blanc
Creator of
Arsène Lupin
"Combines a gay and exuberant brand of sleuthing with a still funnier kind of crime." —N. Y. Herald Tribune.
$2.00
Macaulay Publishers New York

The best-selling novel in America

THE CASE OF SERGEANT GRISCHA

By ARNOLD ZWEIG

Humble, lovable Grischa, prisoner of war, has captured America just as he captured Germany and England. Thousands are calling his story "the first great novel about the War"—so moving that it is like a personal experience.

105th thousand. $2.50

THE VIKING PRESS

THE TAPESTRY ROOM MURDER

By CAROLYN WELLS

"A Flaming Stone" Mystery

A Spanish dancer, vivid, petite, or a beautiful, dignified blond—which killed Homer? The tick of a watch, a whiff of camphor betrayed to Stone the startling secret. $2.00

LIPPINCOTT

60th Thousand

SILVER SLIPPERS

by TEMPLE BAILEY

"'Silver Slippers' is, to my mind, quite the most charming thing that Temple Bailey has done." —Dorothy Dix

"'Silver Slippers' is moonlight and fair perfume." —Ledger, Philadelphia

"'Silver Slippers' is Miss Bailey's finest achievement." —Transcript, Boston

$2.00

THE PENN PUBLISHING COMPANY PHILADELPHIA

Chicago Daily Tribune
THE WORLD'S GREATEST NEWSPAPER

FOUNDED JUNE 10, 1847

ENTERED AS SECOND CLASS MATTER JUNE 3, 1903, AT THE POSTOFFICE AT CHICAGO, ILL., UNDER ACT OF MARCH 3, 1879.

All unsolicited articles, manuscripts, letters and pictures sent to The Tribune are sent at the owner's risk, and The Tribune company expressly repudiates any liability or responsibility for their safe custody or return.

SATURDAY, FEBRUARY 23, 1929.

THE TRIBUNE OFFICES.
CHICAGO—TRIBUNE SQUARE.
NEW YORK—512 FIFTH AVENUE.
WASHINGTON—915 ALBEE BUILDING.
BOSTON—718 CHAMBER OF COMMERCE BUILDING.
ATLANTA—1335 HURT BUILDING.
LONDON—72-76 FLEET STREET, E. C. 4.
PARIS—1 RUE SCRIBE.
BERLIN—1 UNTER DEN LINDEN.
RIGA—ELIZABETES IELA, 15/3.
ROME—GALLERIA COLONNA (SCALA A).
VIENNA—6 ROSENBURGSTRASSE.
WARSAW—PLAC KRASINSKA 6.
GIBRALTAR—HOTEL CECIL.
PEKING—GRAND HOTEL DES WAGON-LITS.
SHANGHAI—4 AVENUE EDWARD VII.
TOKIO—IMPERIAL HOTEL.
MEXICO CITY—HOTEL REGIS.
PANAMA CANAL—HOTEL TIVOLI.
SPECIAL REPRESENTATION.
SAN FRANCISCO—742 MARKET STREET.
LOS ANGELES—TIMES BUILDING.
SEATTLE—WHITE HENRY STUART BUILDING.

THE TRIBUNE'S PLATFORM FOR CHICAGOLAND

1. *Make Chicago the First City in the World.*
2. *Start the Subway.*
3. *Electrify the Railroads.*
4. *Abolish the Smoke Pall.*
5. *Grade Separation on Through Streets and Boulevards.*

CHICAGO WILL WAIT ITS TIME.

An editorial from the Peoria Transcript, reprinted Friday in THE TRIBUNE, undertook the justification of the unconstitutional limitation of Cook county representation in the legislature and contained the statement that rural Illinois "will not permit Chicago to dominate the general assembly, constitution or no constitution." That's frank enough statement that the constitution be damned. It's not new. It's the doctrine of dry and rural Illinois.

Peoria, however, will find that it is a poor thing to tie to. In time it will be a metropolitan area, if its growth is what its business men hope it will be, and it will find that the question of partial disfranchisement means something to it. If Chicago surrendered and agreed to a limitation in one branch or the other Peoria might both have its cake and eat it, but Chicago does not intend to give up its rights. Without its consent these rights cannot be impaired permanently. Peoria and every other industrial community in the state would be wise to look ahead.

Every session of the legislature gives this city fresh and impressive evidence that it cannot give up one particle of its constitutional rights of representation. The idea that Chicago would try to dominate the rest of the state is either foolish or tricky. There would be no reason for it. Chicago would have no interest in injuring the rest of the state, but there are motives for downstate imposition on the city. The rural districts like to get the city money and spend it on themselves. They like to exercise control in the city for profit. The gas tax bills alone are sufficient evidence of that. The attempt to plaster an income tax on city workers is evidence. State interference with city projects has been meddlesome and damaging. The legislature has tried to dispose of Chicago streets. There have been proposals to take over its police and its sanitary district. As these and other city bodies present problems the city will handle them or take the consequences. It will not take consequences without authority and responsibility, and it will not trust authority to the state, not if it can help it, and if its own representation is not treacherous it can.

The metropolitan district can wait its time and turn. It will grow. That growth within Cook county cannot gain in legislative votes so long as the rural districts nullify the constitution, but the wider spread of the community of interests will gain votes in other counties now hostile politically, although at one with the city otherwise. The senators and representatives from Lake, Will, and Du Page counties some day will be men or women influenced by the realities of the common bond. It will be all part of a metropolitan area with apparent reasons for common action. City areas in other parts of the state will find that Chicago's case is their case. The Chicago districts will not be the only districts not represented according to their population. Chicago will not be the only city which finds rural legislation hurtful. Other cities now are protesting against the proposed division of gas tax money.

This city will wait for its time and opportunity. When it is able it will take its rights. Meanwhile it will not surrender the claim to them.

SOME MORE BIRDS FOR MR. BOK.

Mr. Joe Saltis having done sixty days in the Bridewell at the request of the federal court, obtained his freedom but may have increased his worries. He said that Florida would get his trade as soon as he could get there. Something seems to have detained or deflected him, probably to his regret. It is a freak of climate that, although it is unquestionably warmer in Florida, there are spots in Chicago where it is hotter.

A Miami Beach estimate is that 500 Chicago gentlemen of the beer, alky and Canadian import trade are in and about that place. Comment was made that only representatives of the Saltis family were absent. Mr. Saltis by now may have filled up that gap in the social activities which are described as glowing, genial, and expansive. The notables of the Florida gatherings seem to be Mr. Capone, Frankie Lake and Terry Druggan, several persons identified as being of the old Stubby McGovern mob, Barney Bertsche and "about twenty good pickpockets, besides a number of burglars and diamond thieves."

The Miami region takes the situation placidly, which may prove that Floridans are game guys or that they hope the climate and the diversions will keep our citizens contented with harmless activities and will restrain them from machine gun practice either on each other or on the native sons. This faith may be justified but when so many lovely targets are nicely grouped together it must make an appeal to the sporting sense provided any of the gentlemen have taken their violin cases along with them.

Maybe they will respect the truce but in that case there should be some fitting recognition of it. Possibly Mr. Bok could be persuaded to make another Florida sanctuary with a singing tower where these birds could withdraw from the strife of life when they craved a touch of beauty and a little meditation on the wonders of nature. That would be something Mr. Hoover could dedicate.

MR. BORAH DECLINES.

Senator Borah has declined the appointment offered him by Mr. Hoover to be the new attorney general. He was told that he could have a free hand in the enforcement of the Volstead act, but he decided to remain in the senate. The drys in Washington are disappointed, but Mr. Borah's friends think he was wise even if not courageous.

In the attorney general's office the senator would have been responsible for the administration of law under the amendment, which seems to represent his complete view of the constitution. In the senate he can acclaim its wisdom and condemn its opponents and let some one else take the criticism. He has concluded that it is better to skin an attorney general than to be one; that it is less troublesome to pass laws putting teeth in Volstead than to enforce them.

This dodging of authority and responsibility will not diminish Mr. Borah's ardor as a dry. He will press on legislatively with the noble experiment, but as it continues to fail and to pull the department of justice deeper into the bog of its scandals Mr. Borah will not be trying to extricate himself. He will be sitting pretty on the hill, pure in eloquence.

It's a wise senator who knows when he is well off.

FOR RICHARD PRENDERGAST

The growing importance of the Forty-second ward, parts of which rival the loop in attracting business settlement, requires more than indifferent representation in the city government. Of the candidates for alderman from this north of the river section the man best qualified to minister for the enterprising constituency and to promote the interests of the entire city is Richard Prendergast. Because he is a forceful man Mr. Prendergast has the ability to make an energetic critic, a useful rôle in the present municipal emergency.

As a former member of the legislature Mr. Prendergast has had experience which equips him for service in the city council. One of his opponents has the support of the Thompson faction in the ward, which acquits Mr. Prendergast of any relation with the administration. He will not compromise with the machine for the exploitation of the citizens and he will be a valuable member of the council group on which the city must rely for protection and advancement during the next two years. That Frank J. Loesch has been an energetic supporter of Mr. Prendergast should influence the choice of the Forty-second ward voters.

THE ANN ARBOR MYSTERY.

The address of Dr. Clarence Little to University of Michigan alumni in New York was intended to explain his resignation as president of the university. The talk appears to have thrown some additional light on the reasons for his retirement but there remain a good many shadows. It is evident that Dr. Little did not share the views of the Michigan regents on a number of questions of policy, and in these differences some of the alumni appear to have sided with the regents, but the policies upon which Dr. Little met opposition remain to be stated explicitly.

Both sides in the controversy have displayed a regard for the sensibilities of the opposition that would be wholly commendable did it not leave the points of issue obscure. After all, the administration of a great state university is a matter of deep concern to all citizens of the state and scarcely less so to citizens of other states which also support universities. The reasons for Dr. Little's resignation constitute a chapter, and perhaps an important chapter, in the current history of higher education and of public education in this country.

It has been intimated that Dr. Little felt the opposition of his alumni body. What did they oppose and how did they make their opposition effective? The answer to these questions would provide important material in determining the proper relations of alumni to university administration, a problem of growing complexity. There have been hints that Dr. Little's attitude toward athletics and toward the organization of student life was also opposed, but again the specifications appear to be lacking.

It is our impression that there has been too tender a regard for personal feelings on both sides. If the regents could not get along with Dr. Little they ought to tell why they found it advisable to accept his resignation; and if Dr. Little was thwarted to the point that he found his continuance in office a waste of time, he, too, owes it to the cause of education to say what the president of a state university may and may not accomplish.

Editorial of the Day

SELFISH FIGHT ON GAS TAX.

[Rock Island, Ill., Argus.]

Chicago, or at least some organizations there, are taking the customary selfish and provincial attitude toward a gas tax of three cents a gallon, the chief issue being on how the tax should be divided.

Gov. Emmerson advocates the splitting of this tax on the basis of two cents for the state and one cent for the counties, the one cent revenue to be used for the improving of country roads.

Some Illinois municipalities and organizations in Chicago are demanding a cent for the state, a cent for the counties and a cent for the municipalities.

The objection to this is that the revenue accruing to the state from one cent would not enable the state to carry out its program, which is inclusive of widening the arterial roads leading to the larger cities. It must be obvious that those who live in the country not adjacent to hard roads stand in the greatest need of hard roads. The cities should be willing to make it possible for them to get to the larger communities for trading purposes. One cent given to the counties will make this possible. Furthermore, the cities will benefit if all parts of Illinois are made accessible by means of the state-wide road program.

So far as Chicago is concerned millions of dollars have been wasted in road construction. Money has been used extravagantly. Chicago therefore wants the state to come to its aid by the one cent revenue because of its own wastefulness and poor management. The better the country roads are, the better it will be for Chicago, but some Chicago groups seem to be under the impression that it is only benefited by money spent within its own boundaries. This attitude is illuminating, as it shows what the rest of the state could expect if Chicago ever gets complete control of the legislature by a new apportionment.

RELIEF.

Mother—Oswald, you should never do anything which you would be ashamed for the whole world to see.

Oswald—Hooray! I won't have to take any more baths.—Hartford Courant.

A LINE O' TYPE OR TWO

How to the Line, let the gnips fall where they may. WILL.

LAMENT OF THE POETS.

(At the time they were brought to trial in Ulster.)

It is a bad thing now to be a poet,
With all the people closing up their doors
Against the sight of us. It's well we know it,
And we'll be turning our feet toward foreign shores,
Seeking the honor that's denied us here.
'Tis hard for us that have the hearts of kings,
Not to be having praise throughout the year,
Not to have gold upon our wanderings.
The six bright colors of the poet's dress
Are six bright marks of blame. No one would be
Wanting a poet's life of loneliness,
And getting scorn for it and poverty.
There's none would want to be a poet for long
In these bad times, excepting maybe one
Born with a cunning skill at making song,
And ignorant how all other things are done.

HELENE MULLINS.

Caw! Caw! Caw! Them Guys Have Planted Dynamite All Over the Place!

Yesterday came this story from Boise, Idaho: Out near Boise was a rookery, or crowery, or whatever you want to call it, where upwards of a million crows were wont to roost every night. The crows raided the farms all around that neighborhood and it was decided to blow up the rookery with dynamite after the crows had gone to bed. So the dynamite was placed all around the rookery with connecting wires so that when the crows came back at night and started putting on their pajamas and brushing their teeth for the night they would touch the wires communicating with the dynamite and SONK!!!

The crows came back that night, but suddenly wheeled in the air and flew over and sat down on a mountain near by. Then two scout crows came flying over to the rookery and circled around overhead. Suddenly they saw a big sign, "*Dynamite, Keep Off!*" which was made to warn prowling motorists away. Immediately the scout crows began cawing madly and flew away and warned the whole flock and none of them has ever returned to the rookery. And yesterday was G. Washington's birthday: MORAL: What's the Use?

And He Never Missed 'Em Till He Got to the Party.

[*From the Evanston News Index via Arturito.*]

LOST—Tuxedo trousers, containing money and important keys, vicinity of Evans. hosp. Keep money, Please return trousers and keys. Univ. 4531.

Or, for Heaven's Sake, Cat, Quit Stamping Your Feet!

It happened several years ago; but Frank Behring reminded us of it the other night, and, *Deo gratias*, good stories in a world of poor ones never die. John Barrymore was playing here and staying at the Sherman. One morning about 9 o'clock Frank was summoned to John's room and found the Great Actor pacing frantically up and down, tearing his hair, and doing his stuff generally. "Listen! For God's sake, *listen to that!*" shouted John, in tones of unbearable anguish. Frank listened, and from the next room came the thin wail of a violin being earnestly, if ill-advisedly, practiced on. This would never do, so Frank went to the next room, and, knocking on the door, found it occupied by a sedate middle aged couple and their 7 year old child prodigy. Mr. Behring was tact itself. A gentleman who slept in the daytime was occupying the next room, he said softly, and if the youthful violinist would come down to the desk whenever he wanted to practice, a room would be given him in another part of the hotel. An hour later the y. v. appeared at the desk. "Please," said he, "I was told to come down and you would give me a room to practice in. The night watchman has the room next to ours."

Ah, 'Tis Vain for You to Hint. We Never, Never Will Reprint.

R. H. L.: Of course I don't want to do any driving from the back seat or anything like that, but why can't you do as Barney Mullaney says and reprint "Margot"? It was a fine and touching poem—one of the best of that long list of fine war poems you have published. Once I could repeat it from memory, but the years have been many—and now I can only recall just a bit of it:

Margot was a ten year old, as sweet as any rose,
Laughing through the village as our regiment passed by.
Cried "A bas les casques a pique"——

Ah, that's all I remember! Of course, I know your rules—but couldn't you—well—do something about it? T. S. P.

ALL SET.

There's much speculation what statesmen will do,
When they leave their jobs and step down;
But Tom Heflin affords us no worry at all,
He'll make such a fine circus clown.

Lagniappe:

OH, WHAT a lovely cold snap! How white and fleecy is the snow, and oh, how deep it is! How fine it is to plow the ice and cold and arrive with bright red cheeks at the cheerful fireside! Ah, winter is the best of all the seasons of the year! (Lykell, lykell, lykell!)

THEY HAVE FOUND the remains of the auto that the St. Valentine's day killers made their getaway in. The auto will be sent to the electric chair and executed as a warning to other automobiles not to engage in crime in Chicago.

NIC. LONGWORTH, in speaking at Philadelphia yesterday, predicted that the administration of Mr. Hoover would bear worthy comparison with that of George Washington. What particular job, Nicholas, have you in mind?

THE PRINCE OF WALES sat down at dinner the other night with all the American correspondents and chatted with each one in the most approved fashion for five minutes. So then the Prince will not fall off his horse any more. Well, it was a good story while it lasted.

THE CELEBRATION of G. Washington's birthday yesterday by not telling a lie was quite successful. There were a few casualties, of course, as a small number of our unaccustomed population choked to death in their efforts to speak only the truth. R. H. L.

How to Keep Well. By Dr. W. A. Evans.

To the limit of space questions pertaining to hygiene and prevention of disease will be answered in this column. Personal replies will be made to inquiries, under proper limitations, when return stamped envelope is inclosed. Dr. Evans will not make diagnosis or prescribe for individual disease.

[Copyright: 1929: By The Chicago Tribune.]

VIOLET RAYS AND RICKETS.

ELEVEN minutes a month is enough radiation with ultraviolet rays to prevent babies from developing rickets. If they get this much they do not need cod liver oil, ergosterol, or any other medication. However, the treatment must be started before the baby is one month old and it must be kept up systematically until he is more than eight months old.

Dr. Selkirk and his associates came to this conclusion as the result of treating and watching nearly four hundred babies in Cincinnati. The experiment extended over a twenty month period. To begin with they would expose a baby for two minutes at a time—the front of the body one minute and the back for a similar time. The treatments were gradually extended until the total exposure at a sitting was ten minutes—five of the front and five of the rear of the body. These treatments were given twice a week. The children were watched for clinical symptoms of rickets and their bones were examined with X-rays.

They presently came to the conclusion that this was too much treatment. By experimenting back and forth they finally decided that 11 minutes a month was enough for the average baby. With that amount a few became rickety, but the number was small.

This amount given systematically was enough. More than that was harmful. Reports that the use of rickets preventing procedures can be overdone are coming from many parts of the world. Many warnings against overtreatment are being sent out. Some babies are being left too long in the sunlight. Some are receiving too frequent dosage with ultraviolet rays, or the treatments are too long. Some are being fed too much radiated foods and some are getting too much cod liver oil. All these are powerful remedies and the babies can be overdosed with them.

Exposure to ultraviolet rays for 11 minutes a month should not be a source of too much exposure, nor should it prove inconvenient for the mother. In the discussion of Dr. Selkirk's paper the general trend of opinion expressed was that a short period of exposure was enough and that overdosing was to be guarded against.

ADVICE ON MANY THINGS.

Mrs. O. J. writes: 1. I wonder if you can help me with my problems? Until now I have never had any trouble with my feet. I have always worn good comfortable slippers, but lately a bunion has appeared on each of my feet. My slippers are comfortable and I don't know that has caused them. Before they become more advanced I would like to do something. Could you advise any medicine or exercise for this?

2. I am about 5 feet 2 inches tall and weigh only 100 pounds. About 4 years ago I weighed 120, but have never been able to gain any since then. My appetite seems very good. I sleep well and seem to be healthy in every way, but I can't gain any weight.

3. I swim two to three times a week and I love the exercise, but some one has told me that swimming is injurious to me and that is why I don't gain. I was always under the impression that swimming is a healthful sport.

REPLY

1. If your shoes are wide enough you may escape by wearing rings to keep your toes straight. An X-ray may show bony spurs or exostosis separating the bones of your feet. If so, they may need to be removed.

2. Sleep immediately after eating, a noon nap and early to bed after supper. Eat a bowl of milk and sugared rice or crackers once or twice a day.

3. Keep up your swimming.

CANCER NOT CONTAGIOUS.

Inquirer writes: 1. Do germs live indefinitely?

2. Is cancer contagious and by what means?

REPLY.

1. They do not. However, those which form spores, such as anthrax and lockjaw germs, can live for years. Spores are similar to seed in their properties and seed from the tombs of Egypt can be sprouted, it is said. Germs which do not form spores must get into the bodies of men or other animals, or in some other snug harbor, to live or to keep the tribe alive.

2. It is not.

MOLE AND TREATMENT.

J. L. C. writes: I have a dark brown mole right on my upper lip and hair grows on it. I have had it for about 15 years and it is very unbecoming. I have been advised not to remove it.

REPLY.

It can be removed by electricity or by a more definite operation. Do not try to remove it by any less radical measures.

FRIEND OF THE PEOPLE

Letters to this department must be signed with names and addresses of writers.

LAWRENCE AVENUE.

Chicago, Feb. 19.—[Friend of the People.]—Will you please tell me when the opening and extension of Lawrence avenue from Austin to Narragansett is going to be started? J. P. G.

There is a proceeding now in court for opening and widening Lawrence avenue between Austin and Narragansett avenues. We hope that the case will be tried and disposed of at an early date.

JOSEPH P. McCLORY,
Secretary, Board of Local Improvements.

MORAL: DON'T SIGN.

Chicago, Feb. 19.—[Legal Friend of the People.]—I have signed a note for a party on a salary loan of $150 and after I signed this loan this same party took out another loan on his salary for $100 without a signer and not paying up the balance of the first note which I signed.

The loan I signed is over six years ago and now the loan company wants me to make good the balance. He also owes a balance on the latter loan.

This party is not in the state of Illinois and the loan company tells me it cannot collect from him as long as he is in Indiana, out of Illinois.

E. F. G.

They are in a position to collect from you.
TRIBUNE LAW DEPARTMENT.

DEFINING LAWS.

Chicago, Feb. 20.—[Legal Friend of the People.]—1. What is the difference between statute and constitutional law?

2. What is the difference between real estate and personal property? M. W.

1. The constitution is fundamental law under which the legislature and other departments act. Statutes are more temporary legislation adopted by the legislature. We could advise to better advantage if we understood what application you intend to make of our answer.

2. Real estate is land and improvements permanently attached thereto. All other property is personal.

TRIBUNE LAW DEPARTMENT.

PREFERENCE UNDER QUOTA.

Chicago, Feb. 20.—[Friend of the People.]—Can an alien resident here bring his wife and family into this country at any time clear of the quota, or in a preferred quota class? Thanking you in anticipation of your answer. R. H.

"The wives and unmarried children under 21 years of age of alien residents lawfully admitted to the United States for permanent residence, are entitled to preference under the quota, and the alien husband or father may make application for same on Form 575 which can be obtained at the U. S. immigration Office, Room 1150, 608 South Dearborn street, Chicago, Ill."

S. D. SMITH,
District Director of Immigration.

FROM THE TRIBUNE'S COLUMNS

65 YEARS AGO TODAY

FEBRUARY 23, 1864.

WASHINGTON.—Baltimore was selected as the place for holding the National Republican Union convention on June 7. On the second ballot it received twelve votes, the remainder being scattered between Philadelphia, Gettysburg, Wheeling, Boston and Cincinnati. No member of the committee from Missouri was admitted. The only slave states represented were Delaware and Maryland. The call for the convention invites qualified electors who are in favor of suppressing the rebellion and its cause by war and all apt and efficient means to send four delegates from each state and two from each congressional district.

LOUISVILLE.—The border state emancipation convention met in the United States Circuit court room at noon. It was called to order by James Speed of Louisville, and William P. Hamasan of Kentucky was named president. Tonight an address of tremendous power was delivered by C. D. Drake of St. Louis. Such bold and manly words were never before heard on Kentucky's soil.

FORTRESS MONROE.—The Richmond Examiner says: "Spencer Dayton has been arrested, tried, condemned and hung as a Yankee spy at Castle Thunder." The paper also says: "A dispatch from the war department, Feb. 18, announces Sherman's arrival at Quinlan, on the Ohio and Mobile railroad, without opposition, but he will not be allowed to take Mobile without a desperate battle. Sherman has from 25,000 to 30,000 men. Their advance was without comparison the boldest movement of the war."

CHICAGO. — The anniversary of Washington's birthday was generally observed throughout the city.

30 YEARS AGO TODAY

FEBRUARY 23, 1899.

MANILA.—The rebels fired the city last night, applying the torch to many buildings. The greater part of the city is heavily damaged. The attempt to burn the city was followed by an outbreak of rebel sympathizers and severe fighting in the streets followed. The troops suppressed the outbreak by prompt and determined action, losing but few men killed and wounded. The fire was started in three parts of the city. Houses which were previously marked red were first fired. Native sharpshooters lurked behind corner buildings. They shot at every American in sight. Notwithstanding the continued firing of the hidden sharpshooters, the American garrison turned out and fought the flames. Seven members of the Minnesota regiment were wounded while making a rush into the burning Tondo quarter.

SPRINGFIELD, Ill. — The house today, with only one dissenting vote [that of Mr. Allen], repealed the Alien street railway law and reënacted the horse and dummy law of 1874, amended so as to apply to electric and cable railways. The bill will now go to the senate, and by this time next week it will probably be given into the charge of the governor.

BERLIN.—According to the semi-official Hamburgische Correspondenz, the German foreign office, complying with a petition of Germans in Samoa, has requested the Washington government to supersede Chief Justice Chambers. The German government has taken offense at the statements made by the chief justice in a letter to his brother in New York. In the letter, which was given wide publicity, Chief Justice Chambers commented with great freedom on the action of the German consul at Apia, Herr Raffel, saying he raised troops to support Mataafa.

10 YEARS AGO TODAY

FEBRUARY 23, 1919.

GENEVA.—The Vienna Fremdenblatt, displaying much anxiety, says that owing to the menacing situation in Germany the allies "must hasten to arrange peace on moderate terms, to preserve calm and order in central Europe." Further disorders and even civil war are feared, as the Munich population is greatly excited over the assassination of Kurt Eisner, who was greatly loved and considered the founder of the German revolution.

BERLIN.—A Munich message says that evidence has been gathered to show the assassination of Kurt Eisner was done in behalf of a secret organization of officers and aristocrats. Bavaria last night was declared a soviet republic by the soldiers and workmen's council in Munich, the Vossische Zeitung says.

MUNICH.—Count Arco Valley, the young student who shot and killed Premier Eisner, was lynched by a crowd.

WATERTOWN, N. Y.—Dr. Mary E. Walker, aged 87 years, died at her home near Oswego after a long illness. She was a surgeon in the civil war and a congressional medal of honor was awarded her. She gained fame by being the only woman allowed to appear in male attire by act of congress. She was a pioneer in the woman suffrage movement. Her usual attire was a black frock coat, trousers, and a high silk hat, and she carried a cane.

CHICAGO!

[San Francisco Chronicle.]

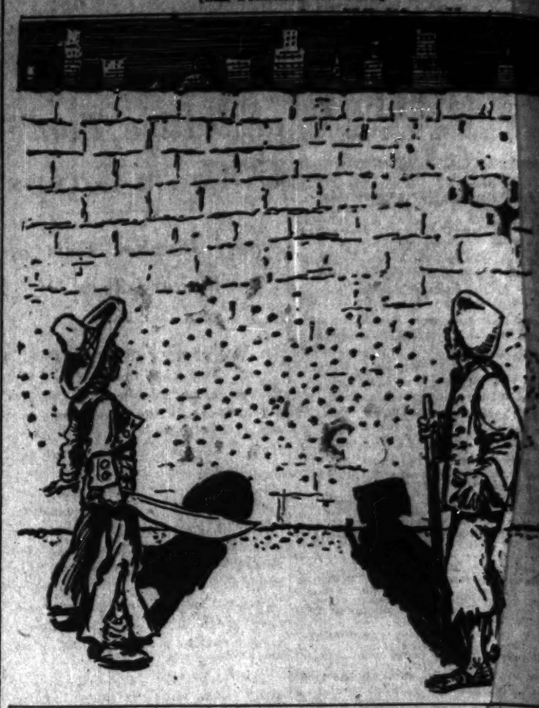

VOICE OF THE PEOPLE

Writers should confine themselves to 200 or 300 words. Give fullnames and addresses. No manuscripts can be returned. Address Voice of the People, The Tribune.

MALT SIRUP.

Madison, Wis., Feb. 19.—After reading today's TRIBUNE I can no longer delay writing a letter to you which I have long postponed.

I think it would be wonderful reading for the people if you would find out who controls the companies who make corn sugar and corn sirup. Much of this sirup is sold as the cheaper malt sirup.

If you will look into this you will find that most of it is manufactured by the Corn Products Refining company, controlled by a multi-millionaire who says that prohibition is the best thing that ever happened to this country. He sells the distiller and home brewer the basis of his illicit brew and then howls what a wonderful thing prohibition is, after he makes the profit.

That is another reason why prohibition will be hard to defeat. Too much money is being made by the richer men of our country who are willing to pay the grafter to keep it as it is.

A SUBSCRIBER.

FOR A GANGLAND TOURNEY.

Petersburg, Va., Feb. 13.—Why not put the whole thing on a sporting basis? Every one knows who the leaders and members of the various gangs are. Simply have a sterling silver cup mounted on machine guns and embossed with pistols, knives and sawed-off shotguns to be presented to the outstanding gang of the year, which in this case would be the gang with the highest number of kills during the season.

C. P. ALLEN JR.

EXTERMINATION.

Traverse City, Mich., Feb. 20.—Why all the wailing about a few worthless gangsters, mostly foreigners, shooting themselves? The more of them shot the better. In fact, a bounty might well be paid for their scalps. The same goes for the fools that drink booze and die as a result—every time that happens our country is made safer for us all.

A. M.

ART MODELS AND SINNERS.

Chicago, Feb. 20.—The contributor who is trying to reform this "sin ridden" world must have a grudge against the whole universe.

It happens that I'm a model for art schools and if I am a sinner for being one more power to the devil. This Anti-Nudity in Arts league is perhaps trying to reform something it doesn't know anything about.

I have a good reputation as a model, but I also go to church, join in all athletics, read and have a home with my parents and brothers. If there is any girl in Chicago that models and calls it a sin, please come and see me. I should like to meet any one with such thought. Sarah Pratt Jurgens had better quit some of those anti-leagues or else try to understand us Chicagoans. We're not all bad because of a few gangsters. Come to our fair city some time; we will be glad to show you our great little town.

ANDREE BOWIE.

EVANSTON BIDS FOR HOOSIER REFORMER.

Evanston, Ill., Feb. 20.—What a paradise Evanston would be for our Indiana reformer, Sarah Pratt Jurgens! We've quite a few public spirited female reverends who'd simply adore meeting her—and just think of the lovely new reform leagues they could organize!

ELIZABETH WALTER.

FREDERICK DOUGLASS.

Chicago, Feb. 14.—At a meeting of the women's committee of the Chicago Urban league, it was voted that a note of thanks be sent to THE TRIBUNE for the cartoon which appeared in the Sunday edition featuring Frederick Douglass.

On behalf of that organization I wish to express our appreciation, and at the same time that of our race.

ELEANOR CURTIS DAILEY,
Secretary.

CAVALRY AND MODERN WARFARE

Chicago, Feb. 19.—I am not a professional soldier and yet it seems to me that even a casual observer of modern warfare could not agree with Colmar Hughes' remarks anent your editorial, "The Officer and His Horse." Your correspondent apparently is still living over again the old days of glorious cavalry charges, mounted scouts, and all the old trappings that used to make war more or less thrilling and glamorous.

The last war far exceeded anything known in war in casualties, weapons, tactics, and human endurance, and yet it was readily seen from the start that cavalry, far from being a help to an army, was both a hindrance and a menace. Excessively long range and heavily projectiled artillery, scouting and bombing planes, machine guns, and tanks are sufficient reasons for the impracticability of mounted combat troops. Is there anywhere that a modern tank cannot penetrate on a battlefield, and what could cavalry ever do to stop them? It was heavy concentration of artillery fire that rendered trench warfare an absolute necessity, and what could mounted troops ever hope to do against deeply entrenched infantry armed with hand grenades, trench mortars, and machine guns?

The value of the horse in modern warfare has suffered a natural depreciation, and even horse drawn artillery is gradually being eliminated as motorization substituted. War is not just a question of projectiles and armament, and I venture to state that the next great war will be fought with less men and more ammunition and armament than the recent great conflict.

Mr. Hughes should remember that war is not a game, and tactics still less necessary than in the old days when hand weapons were more powerful than projectile power. War today is just a mighty effort to wipe out a nation as speedily and effectively as possible, and the cavalry saber is about as useful as a carpet tack to a shipbuilder.

A. J. E.

EVOLUTION IN TEXAS.

Champaign, Ill., Feb. 19.—Last week THE TRIBUNE carried an account of the disturbance down in Texas caused by the teaching of the ape story—another case similar to Scope's monkey trial.

In Texas, evolution was taught with defiance and openly condemned while it is accepted by students of our state university as a part of higher education in zoology. I dare say there isn't an advanced student zoologist here who doubts or worries over evolution. Through text books and lectures Illinois students accept it as a scientific fact beyond doubt.

I'm not trying to prove anything, but isn't it strange that in our age one belief, evolution, is condemned and persecuted in Texas while taught and made a part of higher education by a state supported institution in Illinois?

J. W. H.

SUSAN B. ANTHONY.

Avoca, Ia., Feb. 14.—Why does not "February" remember her famous daughter, Susan B. Anthony when she hangs on her wall portraits of her famous sons? Lincoln only emancipated slaves. At the end of the civil war one-half of the people had no legal right to the money they earned, could own nothing in their own name, if married were refused a trial by a jury of their peers. The husband could will away his unborn child.

Susan B. Anthony is as great as emancipator as Lincoln. Her birthday should be declared a legal holiday. But as the 12th, Lincoln's birthday, the 15th, Susan B. Anthony's, the 22d, Washington's, occur so near together, I suggest that these three be celebrated on one day, or else alternately.

ANNE EMLEY.

A NEW OCCUPATION

[London Opinion.]

Car Owner (who has been making a long stay): "Here, I say! What's the meaning of this?"

Loafer: "It's orl right, guv'nor. I've bin keepin' it warm for you. Tariff's a bob an hour."

Max Tinee Gives Closeup of Motion Picture World

Chicago Daily Tribune

THE WORLD'S GREATEST NEWSPAPER

Edward Moore Writes of Music and the Musicians

SATURDAY, FEBRUARY 23, 1929. ** 11

THE BUFFER

By ALICE HEGAN RICE

SYNOPSIS.

Hickory Hill has been the homestead of the Freers for generations. Cynthia Freer, called here by family obligations and a promise to her mother never to leave her, strains at her bonds and longs to be free of the place and all it entails.

Dolly Freer, Cynthia's mother, meets Curtis Benson, the new assistant rector of St. Timothy's church, in town, and invites him to Hickory Hill to meet her family. Aunt Lizzie Freer, Dolly's sister-in-law, has been an invalid for twenty-five years, but she runs the family and its finances from her bed.

Claire Kelsey, daughter of Uncle Julius Freer, arrives at Hickory Hill, with her twin son, after separating from her husband, Dr. Peter Kelsey.

Barney, Dolly's oldest son, is delighted at Claire's arrival, and the cousins spend a good deal of time together. Barney is a wild youth, but the most popular of the Freer clan.

Curtis Benson is invited to stay with the Herbert Freers in town for a few weeks, and Mrs. Freer gives a tea for him, to which most of the parishioners are invited. Dorothy Freer goes home early, and Curtis Benson offers to drive Cynthia home to his little car. On the way they come upon two wrecked cars, and are horrified to see Barney sitting by the roadside in a dazed condition. On coming to he tells Cynthia that Claire, who was with him, was rushed to a hospital along with the occupant of the other car, Cynthia and her lover, Court, Uncle Herbert's chauffeur, who had been her childhood playmate, lying unconscious near the car.

When he recovers he is arrested as the driver of the speeding car. He is unable to remember just what preceded the accident. Claire dies in the hospital that night and Barney is put to bed, broken in spirit and ill from exposure. Cynthia is haunted by the thought that it was Barney and not Iser who drove the car at the time of the smash. She tells Benson of her suspicion, but he pays no attention to it.

After several weeks Peter Kelsey arrives from the Philippines, where he has been stationed as a captain in the medical corps. He asks Cynthia to marry him. She agrees to, but asks him to wait a while, as her mother has just become engaged to Curtis Benson.

INSTALLMENT XLVIII.

THE QUARREL.

If only Cynthia could manage to hold Peter in check until she had a chance to see him alone, and to explain all the new complications that had arisen in the last twenty-four hours, surely, surely, she could make him see that no matter how ardently she desired it she could not leave home just yet. After her mother was married and Barney got better, and Ethel had her baby, then she could think of herself and her plans for the future.

But that night when she and Peter got off to themselves, up in the leafy shelter of "Old Hick," she saw that her task was not going to be easy. As gently as she could she explained how her mother's plans had changed the situation. Dolly was already worrying about Barney's relapse, and Ethel's coming ordeal, and at the first hint of Cynthia's leaving home, she would sacrifice her own happiness to the winds and break her engagement. If only she could be kept in ignorance of how matters stood between Peter and Cynthia, until after she was married, then all would be well.

"But I've gotten my orders," cried Peter.

"I know, and you must go and I must stay. We are young, Peter darling, we can wait better than they can."

"Wait the devil!" said Peter, "I'll not wait for anybody or anything!

"Well," he demanded, "I'm waiting for my answer."

You are mine and I intend to have you. They will have to arrange to run things without you."

"But there's no one to arrange them," she argued desperately. "Mother and I have always held the bag together. When she lets go there is no one for me, can't you see?"

"I can't see anything but you, Cynthia. You are the most beautiful thing that has ever happened to me. And I am never going to be separated from you. Tell me you love me, say it, girl."

Her answer was convincing enough to silence further argument for a time. Then she pulled herself together.

"You must help me, Peter," she urged. "It is just as hard for me as it is for you. But we may have to wait only a few months, a year at the longest."

"That's nonsense!" he exploded. "I am not going to have you bearing the brunt of everything here any longer. Your family has got into the way of using you as a buffer. I am not going to have it, do you understand?"

Already Peter's voice had the high note of final authority. Had Cynthia not been so heart sick she would have rallied him on his oft repeated advice about using her own judgment, refusing to be coerced by anybody. As it was she meekly sat there and let the storm break over her head. The more he talked the angrier and more vehement he became.

"You are so darned self-sacrificing that you make everybody around you rather selfish. You have plenty of courage and grit when it comes to standing up for other people's rights, but I must say you are a weak sister when it comes to your own."

"Yes, but demanding my own rights in this case means smashing those of other people."

"What of it? Why is it worse to smash other people's lives than your own? Aren't you a person? And what about me?"

"But Dolly and Curtis Benson did not know about us when they decided to marry. Surely they are as entitled to their happiness as we are to ours."

"Sure they are. It is the others I am talking about. Why can't they shift for themselves? Barney ought to be sent west anyhow. Fred could live with Ethel, and your Aunt Lizzie could go to a sanitarium or to an old ladies' home."

"Peter what are you talking about? Aunt Lizzie would no more leave Hickory Hill, than this tree wouuld leave it. As for the boys, you know Barney will have to be watched and cared for for months to come, and Fred can't go to Ethel's because she has no extra room. And O, dear there is poor little Ethel, who will need me more than any of them."

"And I suppose I am the only one who doesn't need you, who is not to be considered?" Peter's wrath was rising.

"You are the only one I should consider," protested Cynthia, "if it were not for Dolly. At the first hint of my leaving she would break her engagement. You don't know her as I do! She is so horribly conscientious and so neurotic. Why she wouldn't stay in heaven, if she thought the boys were being neglected."

"Damn sentimentalists," said Peter through his teeth, "they do more harm than the criminal classes. They confuse issues, and ball up judgment. They go about weakening knees that should be stiffened and making the strong suffer for the weak."

Peter had mounted a favorite hobby, while Cynthia looked on deeply troubled, but at the same time amused in spite of herself. He looked so absurdly like Jerry when he was mad. All ruffled up and bristling and letting it in every direction. What a terrible man to marry! What an adorable man to love, she thought.

"Peter, darling," she said gently, "listen to me a minute. You would not call me a sentimentalist, would you?"

"I certainly do," he announced aggressively. "A sentimental obligation."

At this Cynthia's amusement turned to anger. Was it possible that Peter meant all he was saying? Did he really attribute her submission, and later won resignation to weakness? Her self-sacrifice to lack of moral courage? If he failed to understand her to that extent then he really did not know her at all. How could he ask her to do what she thought was wrong? How could he know her at all. How could he ask her to do what she thought was wrong? "But you are utterly unreasonable," she told him. "You aren't thinking of anybody but yourself. Surely if a man loves a girl enough to marry her, he is willing to wait a few months for her."

"And if a women really loves a man she will put him first above everything and everybody."

"All right," agreed Cynthia defiantly, "I'll prove my love by marrying you secretly before you go in the morning."

"Good God," cried Peter almost beside himself. "What sort of a man do you take me for? I've stood about as much of that kind of humiliation as I intend to. If you don't love me enough to come with me then it's all over and the sooner the better."

"But Peter, you don't realize what you are saying, you are beside yourself—you must be ill."

"Very well, have it that way if you like. But once and for all you've got to decide between me and your damn family."

He had risen and stood glaring at her, his hands trembling as they clutched the railing. His eyes blazed and his breath came in short jerks. Cynthia, too, rose. No one had ever spoken to her like that before. He had no right to ride over her in that roughshod way. It only confirmed his recent assertion that she was a weak sister, unable to stand up for herself. Well, she would show him.

"Well," he demanded, "I am waiting for my answer. Are you coming with me or not?"

"My answer is that I love you enough to marry you, if you love me enough to wait for me."

With a gesture of despair he turned and flung himself down the wooden ladder and disappeared in the shadows below.

Cynthia dropped limply down on the seat, waiting for him to return. Surely he couldn't leave her like that! She had never dreamed for an instant that they could fail to come to an understanding, that their quarrel would end in each other's arms. But no sound broke the silence below, and all she could hear was the frantic beating of her own heart.

[Copyright: 1929: By Alice Hegan Rice.]

[Continued Monday.]

GASOLINE ALLEY—EXTERIOR DECORATION

WHAT DID YOU SPEND THAT TEN CENTS FOR THAT YOU TOOK OUT OF YOUR ALLOWANCE, SKEEZIX?
I GOT A FOUNTAIN PEN AT THE TEN CENT STORE.
WHY, SKEEZIX, YOU'VE MARKED YOURSELF ALL UP WITH INK!
THAT'S TATTOOING. I DID IT WITH MY TATTOO PEN.
SKEEZIX, WHEN YOU DO YOUR TATTOOING YOU LEAVE CORKY OUT OF IT NEXT TIME!
MAY I BORROW YOUR PEN A MINUTE, SKEEZIX?
YES, BUT IT'S GOT DOG HAIR IN IT. PAL IS AWFUL HARD TO TATTOO.
KING

Mexican Girl, Griffith Make 3-Star Movie

Lupe Velez Plays Role of Paris Pond Lily.

"LADY OF THE PAVEMENTS."

★ ★ ★

Produced by United Artists.
Directed by D. W. Griffith.
Presented at the United Artists theater.

THE CAST.

Nanon del Rayon.....Lupe Velez
Karl von Armin.....William Boyd
Countess Diana.....Jetta Goudal
Baron Finot.....Albert Conti
Baron Hausmann.....George Fawcett
Papa Pierre.....Henry Armetta
Pianist.....William Bakewell
Monsieur Dubres.....Franklin Pangborn

By Mae Tinée.

Good Morning!

After a rather discouraging spell of pictures that failed to click, the United Artists Theater has, at last, in "Lady of the Pavements," a film that should fill it from opening till closing time.

"Personally directed" by D. W. Griffith, the picture reflects the brains and polish of that direction. Photography, costumes, sets, staging, acting, form a delightful blend. Your senses are pleased and your interest is not permitted to lag for an instant.

You are told the story of the carefully plotted revenge of a great and wanton lady, whose adoring fiancé, learning of that wantonness, refuses to marry her.

"I would rather marry a woman of the gutter than you!" the Count von Armin tells her.

And the Countess Diane decides that marry a woman of the gutter he shall! So she sends an emissary [SO smoothly played by Albert Conti!] scouting, and in the low Paris cabaret called "The Smoking Dog," one to be known later as Nanon del Rayon is discovered.

". . . A rare mud flower . . ." the countess has ordered. Nanon fills the bill. [Of course WE know she really ISN'T muddy—no moving picture heroine must ever REALLY be muddy!] But appearances are all against her. She is a wild, free maiden, and, for a price and a while, agrees to become a little girl from a Spanish convent. She is to win, break and cast aside the heart of the Prussian Karl.

After that, the plot thickens and thickens and thickens!

The cast is a splendid one, headed by the gorgeous Jetta Goudal. Lupe Velez in the title rôle, and William Boyd as the betrayed count.

Miss Lupez gives a fiery and convincing performance. Like Dolores Del Rio, she hails from Mexico. She is very pleasing but has not the suggestion of background, the manner, ecstasy nor abandon of Miss Del Rio. In even her tenderest scenes her eyes are hard. However, she's a whirlwind! She's natural and blazing with talent, and the audience who saw her "in person" yesterday liked her much.

Dont pass up "Lady of the Pavements."

See you tomorrow!

Italians Exhorted Only to Wear Clothing Made in Homeland

[Chicago Tribune Press Service.]

ROME, Feb. 22.—Italian women must be the most patriotic in the world, for they have just expressed a willingness to give up the prestige of a Paris label on their gowns to give Italian designers a chance to develop national modes.

A group of aristocratic Roman women headed by Princess di Piombito, wife of the governor of Rome, pledged themselves to eschew both foreign fabrics and foreign styles, and set an example for the women of Italy who generally follow the lead of these rulers of society. The action follows an article published in the Limpero, which attacked the "snobbery" attached to Paris fashions, and called on prominent government officials to appear in Italian made clothes by the time of the spring fête to celebrate the founding of Rome.

The Moda Italiana, a fashion paper, goes even further and asks Italy to free itself not only of Paris domination over women's fashion but also of English styles for men.

OCEAN STEAMSHIP MOVEMENTS.

Arrived.	At.	Sailed.	From.	To.
Amer. Shipper	New York			London.
Augusta	Southampton		New York	
Dresden	Southampton		New York	
Laurentic	Naples		New York	
N. Amsterdam	Southampton		New York	
Roma	Genoa		New York	
France	Naples		New York	
Transylvania	Constant'ple		New York	
Westphalia	Hamburg		New York	
Emp. of Russia	Honshorn		Vancouver	
Emp. of Russia	Honshorn		Manila.	
Emp. of Scotld	Malta		Alexa.	
Pres. Jackson	Shanghai		San Francisco	
Vulcania	New York		Naples.	

The Inquiring Reporter

Every Day He Asks Five Persons, Picked at Random, a Question.

The Tribune will pay $5 for each question accepted for the Inquiring Reporter to ask. Send name and address with your question to "Inquiring Reporter, Chicago Tribune. For today's question P. Maurice Van de Velde, 2048 Cleveland avenue, was awarded $5.

The Question.

Which do you prefer, the idealistic or the realistic novel?

The Answers.

Tom Maddison, 4356 Berkeley avenue, clerk—The realistic novel, because it is more practical to be realistic. I prefer the drama to moving pictures for similar reasons. The movie, as a rule, is visionary and sentimental entertainment. The drama usually is serious and substantial.

Miss Lillian Hoag, 627 Wrightwood avenue, bank clerk—The realistic novel. We used to read idealistic, imaginative books, "Prince Charming" creations, but they don't come true. People nowadays realize it doesn't pay to live in aircastles that never materialize. Today it is the real things that count.

Henry Clay Duke, 35 North Dearborn street, professor of public speaking—The idealistic novel is to be preferred, because it promotes the imaginative faculties. We need ideals and imagination in this commercial age. I believe in them; I preach them. They solve the moot questions of today—business, political, social.

Miss Ruth Douglass, 1329 East 71st place, secretary—I prefer the realistic novel. There is a greater expression of real life in the realistic novel. It is the real things we really appreciate. The idealistic novel is entertaining, but it does not mean as much as the realistic novel that applies to the problems and situations of real existence.

P. L. Levy, 404 South Ashland avenue, clerk—The realistic novel. I believe in real things rather than the imaginative. I don't believe in day dreams. We get along better if we stay on earth, wide awake. Of course, there's got to be some imagination.

ENGAGED

MISS IRENE HOFFMANN.

[Jaenel Studio.]

Mr. and Mrs. Paul Hoffmann of 3847 North Lawndale avenue announce the engagement of their daughter, Irene, to Rex Kanard Schuler, son of Mr. and Mrs. Henry J. Schuler of Kenosha, Wis.

"Roses in Florida," New Opera, Wins Viennese

VIENNA, Austria, Feb. 22.—Vienna was happy tonight as it was treated to a brand new operetta. It is "Roses in Florida," and American critics predict it will become a hit on Broadway within a couple of months. Leo Fall, who wrote "Madame Pompadour," "Dollar Princess," etc., sketched the piano music. He died three years ago before the work was completed. Erich Wolfgang Korngold, Viennese composer, orchestrated the music and completed the operetta. It took Viennese first nighters by storm tonight.

Christian Endeavor Sessions to Begin This Afternoon

The volunteer convention of the Christian Endeavorers of Chicago will be held at Moody institute, Chicago avenue and La Salle street, this afternoon and evening. Dr. Henry Hepburn, pastor of the Buena Memorial Presbyterian church, will conduct the opening devotional service at 2:30 p. m.

Michelson Divides Science Honors with Robert A. Millikan

(Pictures on back page.)

New York, Feb. 22.—For the first time in its half century of existence the Society of Arts and Sciences awarded two gold medals tonight for distinctive work in science. The medals were presented at a dinner at the Biltmore hotel to Dr. Robert Andrews Millikan, professor of physics at the California institute of technology, and to Albert A. Michelson, professor of physics at the University of Chicago. Dr. Millikan devoted most of his talk to the accomplishments of Prof. Michelson. He declared that it was "hard to see" how the "quantitative equation of relationship," which followed inevitably from the Einstein theory of relativity, "could ever have been arrived at without both Michelson's own very exact measurements and others of the kind he has led the way in showing how to make."

Dr. Millikan was born on March 22, 1868, at Morrison, Ill. He was the first to succeed in isolating an electron in 1911. He has won the Nobel prize and the Comstock prize for research in electricity, given by the National Academy of Sciences in 1913.

The distinctive scientific work of the two medal winners stood so high, in the opinion of the jury of award of 1929, that the society's board of governors, acting upon the advice of its scientific members, awarded medals and equal honors to both. The presentations were made by Walter Russell, president of the Society of Arts and Sciences, who said that both Dr. Millikan and Prof. Michelson had "added conspicuously to human knowledge."

Yale to Get Dormitory on Site of Gymnasium

New Haven, Conn., Feb. 22.—[Special.]—Announcement that a new undergraduate dormitory in memory of John W. Sterling, '64, soon would be built on the block front now occupied by the old gymnasium, featured the address made by President James Rowland Angell to Yale's graduates, who returned this morning for the annual observance of Alumni university day. A gift to meet the cost of this dormitory, estimated at $2,000,000, has been promised by the trustees of the Sterling estate, Mr. Angell said.

Stenographer Can't Testify Against Boss in Oregon Bill

Salem, Ore., Feb. 22.—(AP)—Designed to "create a further confidential relationship between a stenographer and her employer," the Oregon house of representatives has passed a bill providing that a stenographer cannot be a witness against her employer in matters pertaining to information received in an official capacity.

STOCK'S ORCHESTRA DISPLAYS VARIETY OF ITS MUSICAL TALENTS

BY EDWARD MOORE.

Mr. Stock selected four compositions for yesterday afternoon's program of the Chicago Symphony orchestra, and they were four about as diverse works as could be assembled on one list. Elly Ney, the soloist, had been assigned to play Brahm's First Concerto, and this almost classifies as a symphony for piano and orchestra, in fact in the first draught of Brahm's revisions of over four years it was a symphony.

Wherefore Mr. Stock decreed no other symphony. He began with Mozart's overture to "Der Schauspieldirektor," a sprightly, lively piece of no great length but much tunefulness. Then the audience extended much applause for the greatly learned, expertly constructed Elegy, Chorale, and Fugue by Thorwald Otterstrom of Chicago.

That concluded, Mr. Stock went on to the three sections of Debussy's "La Mer." This, too, makes pleasant hearing, provided it is done no more frequently than once in so often. Here it was that Debussy displayed all of his mannerisms in their most emphatic form, also where he came about the nearest to writing descriptive music. "La Mer" is a great piece for the Chicago Symphony orchestra to make an exhibition of brilliant virtuosity—perhaps it is the greatest value of the piece—and the orchestra took full advantage of the occasion.

Then came Mme. Ney and Brahms. In referring to the work as a symphony, it can hardly be admitted into the company of the world's greatest symphonies, not even of the Brahms works that he was willing to let go out under that name. In fact it needs an exotic personality like that of Mme. Ney at the piano if it is to be admitted anywhere.

But she and Mr. Stock did more for Brahms yesterday than Brahms was willing or able to do for himself in 1858. They transformed, even transfigured the aged work. The orchestra announced, Mme. Ney answered. They discussed, argued, differed, and agreed, always in terms of high emotion and fine manners. A noted director once said in my hearing in order to make a performance a success it is sometimes necessary for the performance to believe that the work is just a bit better than it really it. This, one can almost suspect, was the general state of mind on the stage of Orchestra hall yesterday afternoon, at least during the second part of the program. For the first part no such intellectual stunt was necessary.

SCHUMANN-HEINK LAUDED

New York, Feb. 22.—(AP)—While New York music critics were proclaiming her still one of the greatest contraltos of all time, Mme. Ernestine Schumann-Heink told the Associated Press today that she will bring to a close at the end of this season her career of more than half a century on the operatic and concert stages. Her voice ringing with happiness over the ovation she received yesterday, when she sang once again the rôle of Erda, "Mother Earth" in "Das Rheingold" at the Metropolitan Opera house, Mme. Schumann-Heink announced that she will devote the rest of her years to teaching.

Chicago Woman's Club to Hold Political Rally

For perhaps the first time in its history the Chicago Woman's club has called a massmeeting of women where Chicago politics will be discussed. The meeting, called by Mrs. Andrew MacLeish, president, will be held at 10:30 this morning in Curtiss hall of the Fine Arts building. Women will be urged to interest themselves in the "aldermanic situation."

A civic and philanthropic organization for years, the club has held to the tradition of keeping out of partisan politics, it was pointed out by Mrs. MacLeish.

Sigmund Zeisler, president of the Municipal Voters league, and Albert R. Brunker of the Civic Safety commission will speak. The meeting is open to all women interested whether members or not.

"No Date Yet Set" for Coolidge-Trumbull Rites

Plainville, Conn., Feb. 22.—(AP)—Mrs. John H. Trumbull, wife of Gov. Trumbull, issued a statement tonight in which she denied that her daughter, Florence, and Maj. John Coolidge, son of the President, would marry in the Trumbull residence here. Mrs. Trumbull said she had read an account in a newspaper in which Maj. Coolidge is quoted as saying the marriage would take place in "the executive mansion at Plainville." "It is not true," Mrs. Trumbull said. "Maj. Coolidge is incorrectly quoted. So far there have been no definite plans for the marriage. Even the date has not been set."

German Pupils Hear Little of Royalty, Wars

School System Is Being Readjusted.

(First of a series, this story presents some difficulties facing the German republic in the matter of public education. The second will deal with what is taught in regard to the world war, the third with the German revolution and the peace.)

BY SIGRID SCHULTZ.

[Chicago Tribune Press Service.]

BERLIN, Feb. 22.—Ten years after the overthrow of the kaiser, ten years after the proclamation of the German republic, the German school teacher still is at a loss what to tell the school children.

One of his traditional duties is to tell them about their national heroes, but the German post-war, post-revolution teacher cannot make up his mind to whom to point as the ideal German hero to awaken the ambition and enthusiasm of the rising generation.

The German teacher thinks he has found something better and bigger than heroes in "Kultur," which takes the place of most human emotions, from admiration, to love, to patriotism.

Prof. Lampe, a prominent member of the Central Institute for Education and Teaching, said:

"We have no national hero in our German schools, because each of our eighteen states has its own state heroes. Frederick the Great looms biggest in Prussia, but we cannot crystallize him as a national hero.

"One group will praise him as the great civilizer, another will see statesmanship at its best in him, another again admires Frederick, the great military tactician—but there is the other group that will try to use Frederick's name in their propaganda against autocracy.

"We schoolmen shew each historical German as part of his time."

All teachers, whatever their partisanship, have one point in common; respect for human achievement. It hurts the die hard monarchist to be compelled to tell his pupils that the saddlemaker, Ebert, the first president of the German republic, saved the country from chaos and ruin. It hurts the socialist to admit that Kaiser Wilhelm I., the founder of the German reich, was a remarkable king, but both of them will do a pretty good job when they are instructed to tell their pupils about what these men meant to their time, to the historical development of Germany.

The German school teacher first tells children about the local history of their town, their province, their state—it usually is a colorful history rich in romantic tales dear to the heart of young and old in Germany.

The children are taken out on excursions which last a day, some times a whole week. They hike to the castles and burgs of their district. They see the historical spots and right there they hear about the important events of the past. "We want to teach them to use their imagination, to learn to read life from what they see," an important pedagogue told me.

Once they have grasped their local history, they are taken to the shops, to the railroad stations and shown the goods coming into their town, and they are told about the outlying districts whence the goods come; they are told about the history of these districts.

The German state, social and economic institutions, the wealth of German kultur are brought so close to the pupils that the moral determination to carry it on is awakened. The interrelation of German history and world history is shown.

Official Germany also insists that the young generation be taught all about the league of nations, which is to be shown as one of the great achievements of the twentieth century—but besides this, "strong personalities such as intellectual leaders, statesmen, inventors, discoverers, heroes of faith, social fighters, are to be pointed out as examples of devotion and sacrifice."

Should the teachers find time short, school authorities advise him to cut down on the "history of princes, diplomatic conflicts and the German wars of succession."

SOMETHING OUGHT TO BE DONE ABOUT THIS

NOW DON'T THROW 'EM TOO HARD JOE - IT'S TOO HOT!
TRAINING GROUND FOR BALL PLAYERS
COME ON NOW - OVER TH' PLATE!
TRAINING GROUND FOR BALL FANS
POP
YOU KIN IMAGINE HOW HARD THEM BALL PLAYERS WORK WITHOUT US FANS T' BAWL 'EM OUT - IT'S US THEY OUGHT TO SEND DOWN FOR WINTER TRAININ'

What's Doing Today.

MEETINGS.

135th Aero squadron reunion	Lake Shore Ath. club
Landscape Architects	Sherman
LUNCHEONS.	
Assistants to Principals	La Salle
Women's Democratic club	Palmer
EVENING EVENTS (DINNERS, ETC.).	
Co-operators in Commercial club	Palmer
Fourth Division Assn.	La Salle

Ailment the Ads Din at Us May Have a Number of Causes

These ads about losing the beloved and not knowing the reason to be a tainted breath have done a good deal toward making people conscious of this vital esthetic need.

If in doubt, as many are, about the purity of one's breath, there are a few symptoms which may be recognized and from which warning may be taken for a minuter investigation. For instance, if there is a catarrhal condition of the nose or throat, or if there are diseased tonsils, one can be almost sure that the breath will reflect the condition unpleasantly. The obvious step to take is in the direction of a physician.

If the stomach is out of order, again the remedy is obvious. A couple of days on fruit juices might be the most valuable sort of cleanser. Anyway, the usual meals should be abandoned for lighter foodstuffs.

Then if constipation is chronic, the retention of waste in the body is sure to give a putrid odor to the breath. It is agreed that persons who live on refined and concentrated foods are the worst sufferers from constipation. A change of diet to include fruit juices for breakfast, salads for lunch eon and dinner and several vegetables at dinner time has a beneficial reaction on the bowels.

An item in this regard, overlooked by many, is the value of water drinking to sweeten the breath. And, incidentally, if there is a strong odor of perspiration, this is a splendid corrective. It has been proved that if water is drunk before exercise is taken there is less odor than if exercise is done strenuously without.

The mouth itself is the usual suspect in cases of bad breath, but more often the condition is further reaching. But decayed teeth or even teeth not decayed but in danger from food particles not washed out with a mouth wash after teeth brushings do cause a lot of the trouble. But this is a readily detected condition and therefore inexcusable if allowed to continue. And the tongue, if coated, must be put under suspicion and treated to a scraping while you're looking around to find the internal cause of it.

WINNIE WINKLE, THE BREADWINNER: Many Happy Returns

OH GEE - OH GOSH - I'M NEARLY FRANTIC!! IF I ONLY KNEW WHAT HAPPENED TO ROY - OH DEAR DEAR!
CREW YOURSELF MISS WINKLE AND I'LL GET MR. LEIGHTON SENIOR ON THE PHONE AND YOU CAN TALK TO HIM!!
I HOPE YOU REALIZE YOUNG LADY, THAT MY SON IS NOT TO BE HAD SO EASILY! RIGHT NOW ROY IS WELL ON HIS WAY TO EUROPE! MAYBE NOW YOU WILL SEE THAT JOHN C. LEIGHTON IS NOT TO BE TRIFLED WITH —
WINNIE!
ROY!!
AND
WINNIE! ROY!! MY DAD HAD ME KIDNAPED AND PUT ABOARD A BOAT BOUND FOR EUROPE, BUT I JUMPED OVERBOARD AND SWAM BACK AND HERE I AM, SWEETHEART!! OH ROY - ISN'T THAT WONDERFUL - SMACK !!!
WONDERFUL? WHY THAT'S TERRIBLE!!
BRANNER

BEAUTY ANSWERS

BY ANTOINETTE DONNELLY.

MISS OT.: FOR MILD CASES OF dry hair and scalp, greasing the scalp lightly with vaseline, olive oil or sweet almond oil will be found most helpful. Dryness of the hair may result from a health disturbance, in which case the trouble must be remedied before the dryness may be overcome.

C. M.: SOFT CORNS COME BEtween the toes. Absorbent cotton should be placed between the toes to prevent friction and keep the parts dry. Sprinkle sulphur between them.

It's Unwise to Say Disparaging Things About Yourself

BY DORIS BLAKE.

Making disparaging remarks about yourself isn't good business. It isn't for a woman, and far less for a man.

There is a certain John and a real one about whom a nice young woman said: "It's pretty deadly spending an evening trying to bolster a man up the whole time. One ought to appreciate modesty, I suppose, but a man ought to have a better opinion of himself than John has if he wants girls to admire him."

And that's putting the finger on the case, exactly. Being modest and being self-deprecatory are two entirely different things. One may be modest and still hold a thoroughly good opinion of oneself. But one can't hold a good opinion of oneself for long with repetitions of disparaging remarks, because people will react to them as they are presented and the man will be forced eventually to believe them himself. Of course, sometimes it is merely a pose. But it is not a becoming one, nor a healthy one.

Girls simply cannot have a high opinion of a man who holds a low opinion of himself. While conceit and arrogance are not desirable qualities, they will carry a man along further than a complete lack of faith in self.

It doesn't hurt in this particular day of ours, at least, to like yourself quite well. If there is any reason

DORIS BLAKE ANSW

On the Right Track

"Dear Miss Blake: I am ... I have never let any man ... Don't you think I'm right? ..."

You're right. Regardless ... the boys say, they will think ... you if you stick to your ... tem.

It's a Matter of Time.

"Dear Miss Blake: Please ... how to win the fellow I love ... him give up his other girl ...

"ACHING ...

It takes time to accomplish ... feat, Aching Heart. Let him ... to see the other girls, but ... self so attractive he'll ... interest in them.

why you shouldn't like your ... certainly can get rid of the ... you make up your mind ... You can break habits that ... agreeable. You can substitute ... likeable ones. And you can ... a degree of pride upon yourself ... out hurt to yourself or harm ... one else.

A certain young woman was ... followed around one evening ... youth whose manner was one of ... ject humility. Finally he ... "Why do you treat me like a ... Pat?"

"Why do you act like one?" ... flung back at him over her ...

MOTION PICTURES DOWNTOWN | MOTION PICTURES DOWNTOWN | MOTION PICTURES DOWNTOWN | MOTION PICTURES MISCELLANEOUS | MOTION PICTURES MISCELLANEOUS | MOTION PICTURES MISCELLANEOUS | MOTION PICTURES MISCELLANEOUS | MOTION PICTURES MISCELLANEOUS

BALABAN & KATZ Wonder Theaters AFFILIATED WITH PUBLIX

CHICAGO — RANDOLPH STATE LAKE
STUPENDOUS STAGE PROLOGUE
Inspired by magnitude of screen drama
EXTRA Orchestral Feature, Singing Ensemble
Doors Open 10:45 A. M.
1—"Russian Medley" . . Balalaika Orchestra
2—"Scarf Dance" . . Bolshakoff & Vanda
3—"Dark Eyes." G. Nelidoff & Slav Chorus
4—"Peasant Dance" . . Chgo. Theater Ballet
5—Slav Comedy . . . . . Moscow Art Four
6—"Cossack Dance" . . Chgo. Theater Ballet
7—Volga Capers . . . . . Bolshakoff
8—Cossack Number . . . Walter Colleff
9—"Cudgel Song" . . . . . Singing Ensemble
10—Finale Spectacle . . . . . Entire Company
And on the Screen, the Romantic Sensation in Sound
DOLORES DEL RIO & CHAS. FARRELL in The RED DANCE
Wm. Fox Drama of the girl-queen of Red Russia
HE'S HERE TODAY

ORIENTAL — RANDOLPH STATE
Doors Open 10:45 A. M. Come Early!
JACK HAS LANDED. SEE HIM TODAY AT THE ORIENTAL!
He's the high-powered vitality, personality, that Chicago's been waiting for. Full of fun, dynamic energy, entertainment—plus.
He's All Over the Stage! High-Flying, Fast-Stepping Jack
JACK OSTERMAN
On the Stage with The MERRY, MAD GANG and scores of funmakers in a howling stage production
"JACK'S HERE"
Orchestra directed by VICTOR YOUNG
Jack Osterman is the irrepressible genius who has been rocking Broadway with his furious fun
WELCOME HIM TODAY!
Hear PRESTON SELLERS at the Organ
SPECIAL ON VITAPHONE — A BOWLING COMEDY
FRANK ORTH in "MEET THE WIFE"
on the screen — Peter B. Kyne's Famous Novel of the California Gold Fields, with RENEE ADOREE in Metro-Goldwyn-Mayer's super-production
"TIDE of EMPIRE"
Extra—Pathe News in Sound

ROOSEVELT — STATE at WASHINGTON
Doors Open 9 A. M.
"Don't pull that stuff on my son. He's too good for you carnival bums."
HEAR and SEE the great-hearted Barker fighting for his boy.
"The Barker"
First National TALKING Picture
HEAR THESE STARS TALK
MILTON SILLS
DOROTHY MACKAILL
BETTY COMPSON
DOUG. FAIRBANKS JR.
Voice-Talking Comedy
MACK SENNETT'S HIT
"THE BRIDE'S RELATIONS"
MIDNIGHT SHOW TONIGHT 11:30 P. M.

McVICKERS — MADISON at STATE
WILLIAM HAINES
LIONEL BARRYMORE
LEILA HYAMS
THEY ALL TALK IN THIS MASTERFUL ROMANCE
"ALIAS JIMMY VALENTINE"
Metro-Goldwyn-Mayer's Drama
"The most natural talking I've heard" —Chris Archer, Journal.
Doors Open 9 A. M. Midnight Show Tonight 11:30 P.M.

Deaders in Entertainment — MARKS BROS. — Homes of the Talking Picture

GRANADA — SHERIDAN AT DEVON
PEACOCK STRUT
A Tremendous Pageant of Song, Dance, Color and Novelties That Beggars Description
CHARLES KALEY
With two separate units of entertainment
CORPS DE BALLET in "1930 WALTZ RHYTHMS"
Featuring Sandy Davis
CASTLETON AND MACK
An original and refreshing novelty
WILLIAM EBS & CO.
Accomplished dancers
ORCHESTRAL SELECTIONS
PATTY SPIERS
New York sensational entertainer
Song, Dance and Ballet Spectacle
"FANTASIE CHROMATIQUE"
SUZZETTE, Japanese Russe
HOLIDAY AND HALE
"IN PEACOCK LAND"
Arthur Byron & Co. in Vitaphone Sketch
"A Family Affair"
FOX MOVIETONE NEWSREEL
And other novelty screen and stage numbers

MARBRO — MADISON - 4100 WEST
XYLOMANIA
A Rapid-Fire, Eye-Filling Combination That Spells One Hundred Percent Amusement for Our Patrons
BENNY MEROFF
With a glorious array of artists and novelty effects
SURPRISE BALLET COMIQUE
Dance Spectacle
ROSS AND GILBERT
Musical comedy stars
HARRIET HUTCHINS
Guest of Comedy Fame
SPECTACULAR BALLET NOVELTY
Symphonia
FRANKEL, DARE AND TRAVIS
World's Most Original Dancers
BOB, BOE AND BOBBE
Talented Trio
PAGEANT OF FLOWERS
Gorgeous Stage Production with Ballet Ensemble
ORCHESTRAL NOVELTIES
Throughout the Show a Series of Top-Tapping Musical Numbers
ORCHESTRAL ORGAN GEM
"Dixie Medley"
Arthur Byron & Co. in Vitaphone Sketch
"A Family Affair"
FOX MOVIETONE NEWSREEL
And Other Novelty Screen and Stage Numbers

GRANADA — DOORS OPEN 1:30 P. M. — All Performances De Luxe — MATINEE PRICE 35c TO 6 P. M. — "Owl" Show Begins at 11 P. M.
"OWL" MIDNIGHT SHOWS AT BOTH THEATRES
MARBRO — DOORS OPEN 12 NOON — All Performances De Luxe — MATINEE PRICE 35c TO 6 P. M. — "Owl" Show Begins 12 Midnight

The screen's most famous lovers
DOLORES COSTELLO and CONRAD NAGEL
In The REDEEMING SIN
In a spoken photo-drama of the strangest sin under the sun!
WARNER BROS. VITAPHONE

CASTLE — STATE at MADISON
"BEHIND THE GERMAN LINES"

NORTHWEST
RIVOLI — 6300 BELMONT AVE. — Matinee Today 1:30 — DOUGLAS FAIRBANKS in "THE BLACK PIRATE" — JACK HOLT in "SUNSET PASS" — GLORIA SWANSON—"THE LOVE CAPTIVE"
IRVING — Irving Park Blvd. & Crawford — Matinee Daily — "Fazil" & "La Bal"

NORTHWEST
TIFFIN — NORTH AVE. AT HARLEM — SUE CARROL, DAVE ROLLINS — "THE AIR CIRCUS" — A TALKING SKY THRILLER — VITAPHONE ACTS — OSWALD CARTOON IN SOUND
COMMODORE — 3128 Irving Park Blvd. — GLORIA SWANSON—"THE LOVE CAPTIVE" — JACK PICKFORD—"NAVAL WAR"
EMBASSY — Fullerton Ave. at Crawford — MATINEE TODAY — Last Times Today — "Sonny Boy" & Vaudeville

NORTHWEST
CRYSTAL — North Ave. near California — MATINEE DAILY — JACK HOLT — "SUNSET PASS" — VITAPHONE ENTERTAINMENT
AVON — 3320 FULLERTON AVE. — Doors Open 1 P. M. — VILMA BANKY—"THE AWAKENING" — 6—DISCOVERY ACTS—6
PATIO — 6000 Irving Park Blvd. — Cont. 1:30 to 11:30 — Vaudeville — JACK HOLT—"SUNSET PASS"

NORTHWEST
ALAMO — 3041 W. CHICAGO AVE. — JACK HOLT IN ZANE GREY'S "SUNSET PASS" — "LATINS COLLEGIANS" — VITAPHONE ACTS

NORTH
KEYSTONE — 3512 SHERIDAN RD. — Cont. 1:45 to 12 P.M. — HER FIRST SOUND PRODUCTION — NORMA SHEARER—"A LADY OF CHANCES" — VITAPHONE ACTS—3 — Jack and Irving Kosloff in Charles Brackwell—"Fun and His Models"
DE LUXE — On Wilson Ave. at I-Station — GLORIOUS SOUND — LOS CARREY—"WEST OF ZANZIBAR" — ALSO VITAPHONE ACTS
ADELPHI — 7074 N. CLARK — Movietone & Comedy — BILLIE DOVE—"ADORATION" — JACK HOLT—"SUNSET PASS"
REGENT — 6746 SHERIDAN RD. — DOUBLE FEATURE — "Masked Menace" and "24th Hour" — "Blockade"
LAKE SHORE — Broadway at Belmont — "RIVER"

NORTH
SHERIDAN — 4038 SHERIDAN ROAD — LAST TIMES TODAY. MAT. DAILY — SPECIAL WASHINGTON'S BIRTHDAY PROGRAM! — GOOD MORNING — NANCY CARROLL & JACK OAKIE — "PREP and PEP" VAUDEVILLE — featuring BERNARD & HENRI, The Famous Duo of SCHNICKS OF VAUDEVILLE
BUGG — Belmont, Lincoln and Irving — Mat. Daily—Reduced Prices — Peter Keith Miller—"Marriage By Contract"
NORTH CENTER — 4021 LINCOLN — At Irving Circle — All Star Cast—"MUST WE MARRY?"

NORTH
HOWARD — 7128 W. "L" at Howard St. — Mat. Daily at 1:30 P. M. — MONTE BLUE — "White Shadows in the So. Seas" — WITH MOVIETONE SOUND — VITAPHONE ACTS — Matinee Only—KEN MAYNARD—"Thirteen"
BUCKINGHAM — 3813 N. CLARK — GEORGE SIDNEY — JEAN HERSHOLT — "GIVE AND TAKE"—TALKING SCENES — THE TOYS—AUNT JEMIMA—L. CARLILO
PARK RIDGE
PICKWICK — MOVIETONE — VITAPHONE — In Sound and Dialogue — "SAL OF SINGAPORE" — PEYTON HALE — ALAN HALE — LAUREL-HARDY COMEDY IN SOUND — "WE FAW DOWN"
NO MAN'S LAND
Tentro del Lago — Sheridan Rd. Between Wilmette and Kenilworth — Last Chance!—"Hunchback of Notre Dame"

AUSTIN
SYMPHONY — Chicago Ave. at Cicero — Doors Open 1:30 P. M. — THOMAS SANTSCHI — "ISLE OF LOST MEN" — FOX MOVIETONE NEWS — Holiday Show Presentation — "WAS IT A DREAM?"
MANOR — 5909 W. NORTH AVE. — GLENN TRYON — "THE KID'S CLEVER" — VITAPHONE ACTS — STAN LAUREL SOUND COMEDY
PLAISANCE — 4012 N. Sawyer at Lawrence — MATINEE TODAY — CHESTER CONKLIN — "THE HAUNTED HOUSE"
IRIS — 6742-47 CHICAGO AVE. — JACK HOLT—"SUNSET PASS"
PARK — LAKE AT AUSTIN — Chas. Buddy Rogers—"Someone to Love"

MAYWOOD
LIDO — 5TH AVE. at WASHINGTON — MATINEE DAILY—BILLIE DOVE — ANTONIO MORENO—"ADORATION" — "THE GLORIOUS SOUND" — The Greatest Comedy of Today—Stan in "We Faw Down"—In Music and Song—Vaudeville in Sound—Stan in "Toys for Tots"—Reviewed in "The Grip"—A Night at College
FOREST PARK
FOREST — MADISON at DES PLAINES — "SPIES" — WITH AN ALL STAR CAST — Star Vaudeville Acts in Sound
LAKE FOREST
DEERPATH — LAKE FOREST — "NEMRA" — Matinee TOM MIX—"JUST ...

Suzette Dewey to Be Bride of F. M. Alger Jr.

BY THALIA ——.

Miss Suzette Dewey, daughter of Mr. and Mrs. Charles S. Dewey, formerly of Chicago, has lived such a short book life of popularity and prominence that news of her engagement to Frederick M. Alger Jr. is exciting.

Miss Dewey's engagement has been suspected and rumored numbers of times, but this is authentic, for Mr. Dewey's cable from Warsaw, Poland, where he is financial adviser to the Polish government, releasing the engagement announcement today reached Chicago yesterday.

Miss Chicago, where she grew up, hasn't been much of Suzette since her parents went to Washington about 5 years ago, when Mr. Dewey was made assistant secretary of the treasury, but she has been here several times since that was when Albert B. Dewey gave a large supper dance about [illegible] year ago] and her activities have been recorded in various parts of the world. She went to Miss Porter's school at Farmington, and made her debut in Washington in the winter of [illegible].

The following spring she was presented at the court of St. James, the same season that Loretta Hines, now Mrs. Russell Howard, Miss Laura Thompson, and Miss Joan Williams donned their white feathers for their court bow. She figured prominently in Junior league, charity, Red Cross, and social activities of all kinds in Washington until the Deweys left for Poland.

Her fiancé, who is the son of Mr. and Mrs. Frederick M. Alger of Detroit, Mich., is a member of Mr. Dewey's Warsaw office. He is the nephew of Mrs. Charles B. Pike of Chicago, his father's sister. The date and place of the prospective marriage are not revealed. Mr. Dewey was in Chicago several weeks ago for a brief stay, but his family, who were expected by his parents, Mr. and Mrs. Albert B. Dewey, to accompany him, remained in Europe.

SOCIETY GIRL TO WED

MISS SUZETTE DEWEY.
[Harris & Ewing Photo.]

Mrs. James Elder of Winnetka has had more thrills on her trip to the West Indies than usually falls to the lot of travelers. She and Mrs. Paul Leonard Roche, also of Winnetka, flew from Miami to Havana recently and met Col. Lindbergh at the landing field in Havana.

Then when Mrs. Elder, whose first name is Ruth, arrived in Colon, Panama, for a visit with a friend, she was mistaken for the aviatrix of the same name. "A crowd of natives" [we are indebted to the weekly Winnetka Talk for the anecdote] "stormed the offices of the International Harvester company in Colon, where Mrs. Elder was visiting the wife of the manager, and insisted on seeing her. She appeared on a balcony of the building and explained that she was not the famous flyer. The crowd, not to be daunted, gave her an ovation anyway."

Mrs. John H. Winterbotham is to open her residence at 40 East Huron street on Monday from 10 in the morning until 7 o'clock in the evening for an exhibition and sale of Persian arts and handicrafts brought to this country by Mme. Zora Khanoum Heidary, who is here under the patronage of his excellency, the Persian Minister Meftah, Dr. M. D. de Redlich, the Persian consul general, and a list of locally prominent persons.

The music committee of the Arts club announces a program of compositions by Arthur Honegger, to be given by that musician himself on Sunday evening, March 3. Andres Vaurabourg, pianist, and Berty Jenny, soprano, are to assist him. Supper is to be served at 7:30 o'clock, and the program is set for 9 o'clock.

Miss Frieda Folts drops a line to say that the committee that annually gives a ball for the benefit of the Lower North Community council plans to give the affair on Friday evening, April 5, this year. Adlai E. Stevenson is to be chairman of the group, with Princess Michael Cantacuzene and Carroll Sudler as co-chairmen. The place hasn't been decided, nor any of the other details as yet.

Mr. and Mrs. Charles L. Strobel of 33 Bellevue place leave today for La Jolla, Cal., where they will be at the Casa de Manana.

Mr. and Mrs. Robert P. Shimmin, who have been occupying the Edwin Page apartment at 1209 Astor street, have purchased a duplex at 1320 North State street and plan to move in shortly.

NEW YORK SOCIETY

New York, Feb. 22.—[Special.]—Lord and Lady Queensberry, who arrived from England on the Olympic, have taken an apartment at the Dorset for the remainder of the winter.

Mr. and Mrs. Austin S. Healey have left the Park Lane for the Breakers, Palm Beach.

Mrs. Arthur F. MacArthur of the Plaza gave a luncheon party at the hotel yesterday for Mrs. Nicholas De Teresa of Chicago.

Mr. and Mrs. Theodore Welcker and Miss Florence Welcker of 1150 5th avenue will give a dinner with dancing at their home for Miss Denys E. De Zerman Bemington and her fiancé, Allen Earle Whitman.

Cornelius Vanderbilt Jr. gave a supper and dance for Capt. and Mrs. George Fried and fifty other guests last night at Maytair House.

MOTION PICTURES MISCELLANEOUS

BALABAN & KATZ WONDER THEATERS
AFFILIATED WITH PUBLIX

February's Mighty Shows Come to a Smashing Climax Today!

Today brings to Balaban & Katz Theaters the greatest motion pictures of this month of great pictures—and the most brilliant stage shows of all February's supreme stage attractions—Remember that the Balaban & Katz Theater near your home has the best show in town.

PARADISE ✕ UPTOWN ✕ TIVOLI

Let Chicago Critics Tell You About "The Canary Murder Case"

"Mystery gets better and better via the talking films . . . fascinating hour of entertainment and intrigue." —Bob Reel, American.

"Well nigh perfect performance by William Powell . . . worth going miles to see . . ." —Carol Frink, Herald and Examiner.

It's some yarn and, as unreeled on the screen, SOME show! . . . Perfect voices, perfectly reproduced. The most suspenseful mystery to reach the screen." —Mae Tinee, Tribune.

The CANARY MURDER CASE"

ALL-TALKING MYSTERY THRILLER
From S. S. Van Dine's best-selling novel
Hear This All-Star Cast Speak
WILLIAM POWELL | LOUISE BROOKS
JAMES HALL | JEAN ARTHUR

EXTRA! GEORGE DEWEY WASHINGTON
Singing new ballad hits from the screen.
As real as life—a movietone revelation

PARADISE
CRAWFORD at WASHINGTON
Midnight Show at 11 P. M.
MARK FISHER and His Melody Masters in "ARTISTS' MODELS" with ED & MORTON BECK
FOX MOVIETONE NEWS

UPTOWN
BROADWAY at LAWRENCE
Sparkling with Syncopation! Glowing with Girls!
VERNE BUCK and his Orchestra with FRANK WILSON in "BUBBLES"
FOX MOVIETONE NEWS

TIVOLI
COTTAGE GROVE at 63rd
Attend the Matinee—Bring the Kiddies to See
SINGER'S MIDGETS
IN PERSON
30 FAMOUS LITTLE FOLK!
The greatest show on any stage . . . and all new! 10 glittering scenes.
The Blue Ribbon Event of the Year
FOX MOVIETONE NEWS

MOTION PICTURES DOWNTOWN

MIDNITE SHOW TONITE!
STARTS PROMPTLY AT 12
Today at 2:15, 4:15, 8 and 10
LOOP "THE LOOP" WITH LUPE!
SHE SINGS FOR YOU!
SHE DANCES FOR YOU!
SHE TALKS TO YOU!
On the Newly Constructed United Artists Stage
THE FIERY MADCAP FROM MEXICO!
LUPE VELEZ (IN PERSON)
IN CONJUNCTION WITH D.W. GRIFFITH'S "Lady of the Pavements"
with WILLIAM BOYD, Jetta Goudal, Louis Wolheim
UNITED ARTISTS THEATRE
CONTINUOUS FROM 9 A.M. 'til MIDNITE SMOKE IN THE LUXURIOUS LOGES!

WARNER'S ORPHEUM
STATE at MONROE
9 A. M. to Midnite
SEE and HEAR
Warner Bros. present
MONTE BLUE IN the GREYHOUND LIMITED
A SMASHING ROARING RAILROAD ROMANCE . . WITH MONTE AS A DASHING ENGINEER
with VITAPHONE PICTURE

MONROE
MONROE at WABASH—CONTINUOUS
WILLIAM FOX presents
RED WINE
with JUNE COLLYER—CONRAD NAGEL
WINE, WOMEN AND WHOOPEE, FOX MOVIETONE "THE SCORE"
FOX MOVIETONE SPECIAL AND NEWS

"Meet Me IN PERSON at the STATE LAKE Next Week" Charlie Murray

MOTION PICTURES DOWNTOWN

WEST

ATLANTIC
Open Daily 1 P. M.—Adults 25c Till 2:30. Admission After 5:30, Adults 35c
TALKING PICTURES NOW
LON CHANEY "WEST OF ZANZIBAR"
with Thrilling Sound Effects
STAN LAUREL—VITAPHONE VODVIL

MARSHALL SQ. 834 Marshall Blvd. MATINEE DAILY
2—ACTS OF VAUDEVILLE—3
CHESTER CONKLIN—"THE RIDE CLEVER"

SAVOY 4346 W. MADISON
CHESTER CONKLIN—"The Haunted House"

SOUTH

NEW REGENT 63RD & Halsted DOUBLE FEATURE
BILLIE DOVE—"ADORATION"
JUNE COLLYER—"MR. GANGSTER"

JACKSON PARK Sissy Island at 67th Matinee 2:30 P. M.
LON CHANEY—"WEST OF ZANZIBAR"
LAUREL AND HARDY COMEDY

HARPER 53rd and Harper Ave. Cont. 2 to 11:30
MARIE PREVOST—"SIDE SHOW"
RICHARD TALMADGE—"THE CAVALIER"

OAKLAND SQ. Drexel and Oakwood
ADOLPHE MENJOU—"Marquis Preferred"
Vitaphone Acts—Anniversary Week

SHORE 75th St. at Kingston Ave. Matinee Today 1 P. M.
Olive Borden, Chas. Delaney—"Stool Pigeon"

KENWOOD 1225 E. 47TH ST. BILLIE DOVE
"ADORATION"—With Sound Effects

MOTION PICTURES SOUTH

CAPITOL 79TH & HALSTED
The entire nation acclaims it the mightiest epic of human emotions ever filmed. Follow the record-breaking crowds to see and hear
FOUR SONS
It's as big as the heart of humanity! A huge, surging drama of Mother Love, Brother Love and the Love of Young Sweethearts.
With A Great Cast of Famous Stars
And a sparkling stage show that transports you to the enchanting land of sunshine!
"FLORIDA BREEZES" with DELL LAMPE and his incomparable orchestra
SHAPIRO & O'MALLEY
Your loudest laugh
DARLING TWINS
SIX DEMONS
and a brilliant company of lavishly beauties and dancers
VITAPHONE FOX MOVIETONE NEWS

79TH AND STONEY ISLAND
AVALON
HIS FIRST TALKING PICTURE ON THE SCREEN
The year's fastest stage and screen show. White Hot Jazz and "Red Hot Speed." A combination you're sure to enjoy!
ROY DETRICH and "A ROY-AL FLUSH"
The ace of stage shows in a setting of unparalleled beauty with
Cliff Crane Olive O'Neil
Dancing Rudahs Radiology
REGINALD DENNY in "RED-HOT SPEED"
Red-hot speed—red-hot love—Denny as the daddy of a red-hot Mamma.
HEAR DENNY TALK
Irresistible Comedy Dialogue. A Treat!
EXTRA! TRIXIE FRIGANZA on VITAPHONE FOX MOVIETONE NEWS

GROVE 76TH AND COTTAGE GROVE
VODVIL KEN MAYNARD "CHEYENNE"

HIGHLAND 70TH AND ASHLAND
Richard Dix. "QUARTERBACK"
Geo. Sidney: "GIVE AND TAKE"

W. ENGLEWOOD 63RD AND ASHLAND, MAT. DAILY
GEORGE SIDNEY "GIVE AND TAKE"

STRATFORD 63d & Halsted 25c and 10c until 6:30
COOKIE and His Gingersnaps With BOB HOPE
Last Times Today
"THE SHOPWORN ANGEL"
With GARY COOPER TOMORROW "THE FLYING FLEET"

COSMO 79TH AND HALSTED
KEN MAYNARD "CHEYENNE"

JEFFERY 71ST AND JEFFERY
CHESTER CONKLIN "TAXI 13"

COLONY 59TH AND KEDZIE
VODVIL "MARRIAGE BY CONTRACT"
"THE FOUR HORSEMEN"

CHATHAM 75th and Cottage Grove
"SISTERS OF EVE"

REGAL SOUTH PARK WAY AT 47TH STREET
A BIG TIME PROGRAM OF VAUDEVILLE
On the Screen in Romantic Talk and Sound THE SHOPWORN ANGEL
with GARY COOPER NANCY CARROLL LIONEL LICORISH
Vaudeville Here in Person

HIGHWAY 63RD AND SO. WESTERN
All Talkie in Sound
VILMA BANKY—"THE AWAKENING"
VODVIL ON THE VITAPHONE
Added—"THE COLLEGIANS"

PICCADILLY 51ST AT BLACKSTONE
First Showing at Popular Prices
"SIMBA"
The most astonishing cinematic ever presented. Not a mere motion picture but an actual experience—4 years in film.

MARQUETTE 63RD AND KEDZIE
All Talkie in Sound
VILMA BANKY—"THE AWAKENING"
GEORGE JESSEL ON VITAPHONE
Added—"THE COLLEGIANS"

ROSELAND-STATE Michigan-110th Pl.
Matinee Daily
Music Blues, Revues, Tabs—"Eddie Stubbins in the South Seas"—In Glorious Sound

LEXINGTON 1142 E. 63RD ST.
MATINEE DAILY
A TALKING PICTURE—GEO. SIDNEY
JEAN HERSHOLT "GIVE AND TAKE"
Vitaphone Acts—Fox Movietone News

CHELTEN Exchange Ave. at 79th St.
All Talking Sound Effects—"THE HAUNTED HOUSE" with CHESTER CONKLIN, THELMA TODD
STAR VITAPHONE ACT

VERNON 61ST AND VERNON
LON CHANEY—"Wan of Samoa"

MISCELLANEOUS

GREATER TALKIE THEATERS

LAST DAY— CONGRESS TOMORROW
AL JOLSON in "THE SINGING FOOL"
Also Mrs. Al Jolson (Ora LeMaire)
All-Talking Romance of the Sky
"CONQUEST"
with MONTE BLUE and LOIS WILSON

BELPARK 3535 RICHARDS AVE.
Talking Sky Romance
"THE AIR CIRCUS"
with SUE CAROL

COVENT 3124 DIVISION
Rank Comic Romance
"WHITE SHADOWS IN THE SOUTH SEAS"
with MONTE BLUE
Sound Terrs

STATE 5346 WASHINGTON AV.
Talking Sky Romance
"THE AIR CIRCUS"
with SUE CAROL

BIOGRAPH LINCOLN AVENUE AT FULLERTON
Talking Sky Thriller "THE AIR CIRCUS"

KNICKERBOCKER 5574 BROADWAY
Horse Shorts in "LADY OF CHANCE"

LAKESIDE 1345 DIVISION
Talking Sky Thriller
"THE AIR CIRCUS"
with SUE CAROL

PERSHING 3133 OGDEN AVE.
Ankles Movies
"MARQUIS PREFERRED"
Delightful Comedy-Drama

WEST END 1815 CHICAGO AVE.
BILLIE DOVE in the Sound Romance
"ADORATION"
with Antonio Moreno

OAK PARK TALKING Comedy-Drama 750 N. WISCONSIN OAK PARK "GIVE AND TAKE"

VARSITY 743 DAVIS EVANSTON
Thrilling Sky Romance
"THE FLYING FLEET"

STAR VAUDEVILLE ACTS IN SOUND at ALL GREATER TALKIE THEATERS

MISCELLANEOUS

STATE-LAKE
Three Big Headliners—See Them!
QUIN RYAN
WGN Announcer—You've Heard His Voice, Now Meet His Face to Face!
JIMMY SAVO
in a hilarious comedy sketch
EUBIE BLAKE
(of Sissle & Blake) and Co. of 11 Other Great Artists and Attractions
On the screen—thrills galore in "NED McCOBB'S DAUGHTER"
With IRENE RICH
Next Week: See Him IN PERSON
CHARLIE MURRAY

BELMONT Belmont Ave. Near Lincoln
"THE SPIELER"
with RENEE ADOREE, ALAN HALE
Also a stage vaudeville show
Starting March 3rd—Real Perfection in SOUND and TALKING Pictures with RCA PHOTOPHONE

HARDING Milwaukee at Sawyer
Come Early—30c Prices 12:30 to 6 p. m.
The poignant TALKING heart-drama that all Chicago wants to see.
"THE SHOPWORN ANGEL"
Hear them talking the dramatic scenes
GARY COOPER NANCY CARROLL
It will set your heart racing
AL MOREY and his syncopators in "AL'S GRAB-BAG" with WARD and VAN
SEE, DEWEY WASHINGTON New Movietone Issues

TOWER 63rd St. near Blackstone
Attend the Matinee—30c Prices 1 P. M. to 6 P. M.
LOU KOSLOFF and His Band in "REVUE DU ROUGE"
Frolicsome Parisian Mamzelles, Red-Hot American Syncopation
HEAR TALKING MOVIETONE NEWS
Eric Von Stroheim's "The WEDDING MARCH"
SUPERB IN SOUND
with Fay Wray Erich Von Stroheim
Daring love-tale of Old Vienna—huge spectacle—color scenes.

MARYLAND 63rd St. near MARYLAND
BEBE DANIELS in "WHAT A NIGHT"
"Collegians" & Sound Acts

CENTRAL PARK 2828 N. CENTRAL AVE.
4 ACTS FUTURE STARS COLLEGE BROADWAY SYNCHRONETIC GIRL

RIVIERA BROADWAY at LAWRENCE
25c Price—1:30 to 6 p. m.
PROGRAM OF TALKING and SINGING STAR-ACTS!
The celebrated screen star
KENNETH HARLAN
in a talking playlet
"THE ALIBI"
with cast of screen stars
EXTRA! CHARLIE CHASE in a comedy scream
"OFF TO BUFFALO"
FOX MOVIETONE NEWS

NORSHORE HOWARD at CLARK
Today—Do Lunch Matinee at 2:30 P. M. Come Early. 30c Price 1:00 to 6 P. M.
AL'S BACK! See his homecoming show!
AL KVALE
with his Jazz Collegians in a gay revel-revue "TULIP TIME"
NORSHORE THEATER SYMPHONY ORCHESTRA
Musical treat with CHAUNCEY HAINES
STAN LAUREL
Oliver Hardy Comedy Scream
"LIBERTY"

SENATE MADISON at KEDZIE
25c Price—1:30 to 6 p. m.
PROGRAM OF TALKING and SINGING STAR-ACTS
The celebrated screen star
KENNETH HARLAN
in the talking playlet
"THE ALIBI"
STAN LAUREL
Oliver Hardy in their newest comedy success
"LIBERTY"
FOX MOVIETONE NEWS

RIVIERA ✕ NORSHORE ✕ SENATE
ALL-TALKING SOCIETY DRAMA
"The DOCTOR'S SECRET"
Sir James Barrie's famous stage play with a triumphal cast of stage stars
RUTH CHATTERTON H. B. WARNER
ROBERT EDESON JOHN LODER

Party Book Is Full of Ideas for Hostess Mother

Mrs. Browne has prepared two booklets, one on "Prayers and Graces for Children" and another called "Books to be Read to the Children or by Them," which will be sent free on receipt of stamped, self-addressed envelope.

Mrs. Gladys Huntington Browne

Some communities and some families who have children are addicted to that form of entertainment known as "giving a party." While proverbially, as far as the children are concerned, a party is supposed to be the refreshments, there's much more to it than that. A party really needs to be planned to be successful, and while some mothers take to this planning like a duck to water and revel in it, others are driven to their wits end and tear their hair over it.

"What shall we have them do?" they groan.

For those mothers, "My Book of Parties," by Madeline Snyder, will be full of welcome suggestions, especially at this time of the year—for I do think from now till summer is the party season.

Madeline Snyder has directed the children's bureau of entertainment in New York—a party factory—for five years. This book is the fruit of her experience, and it describes parties and decorations and accessories she has tested. The directions for giving the parties start at the very beginning with the invitation, and go right through games and refreshments.

All kinds of occasions are covered—birthdays, holidays—and a wide range of ages. Outdoor summer parties as well as indoor ones are discussed. The need of a party having a leader is made clear, and what she can do to make a party for children successful.

Miss Snyder and I agree about the inadvisability of giving parties for very small children. In my own experience I have found that parties only serve to excite, tire, and bewilder them—and often to upset their stomachs, if not by the food, then by the state they are in when it is eaten. The parents have a lovely time! But not so the children.

On the point of giving prizes I do not, however, agree with the author. Of course it is a convention to give a prize to the winner of a game or contest of any sort. But I do not believe in it for children. They get a whole lot of "kick" out of just winning alone, as you can see if you watch their faces — and that should be enough. There's enough competition in life, even in their lives, without introducing it full strength at a party.

If you think they may expect them, you could announce at the beginning of the games that there will be no prizes. The aim of a party is, after all, to make every one as happy as possible—and prizes don't do that. Most of the children can't win of course if one wins; and, to follow it further, there are some children who never win—they're slow or they lack something that goes to make a prize winner. Giving prizes is too much like giving marks at school. No party should hold a heartache for any one.

"My Book of Parties" should be an ever present help in time of trouble. It is published by Doubleday, Doran & Co., Garden City, New York. The price is $2.

(Copyright: 1929: By The Chicago Tribune.)

HAROLD TEEN—ALL DRESSED UP—NO PLACE TO GO

DOGS! DO YOUR STUFF! THIS KEEN BEBE IN BLACK GIMME A BUZZ—AT LAST I'M GONNA SEE HER—AT LAST!!
WHOAD! WHAT WAS THAT ADDRESS SHE PHONED ME???
DOGGONE! KIN Y'TIE THAT? IN TH' EXCITEMENT I FOOT TMARK IT DOWN!
OH! IF I DON'T THINK OF THAT NUMBER—I'LL GO NUTTY!
2-23

MARRIED

Mrs. George Edward Rankin.
[Du Bois Photo.]

Mr. and Mrs. Thomas B. Newton of 6826 Clyde avenue announce the marriage of their daughter, Nellye, to George Edward Rankin of 7000 South Shore drive, which took place on Feb. 12 at Bond chapel. Mr. and Mrs. Rankin will reside at 7757 Essex avenue.

Lindbergh Mother Returns; Silent on His Betrothal

Detroit, Mich., Feb. 22.—(AP)—Mrs. Evangeline L. L. Lindbergh, mother of Col. Charles A. Lindbergh, returned to Detroit this morning after nearly six months in Turkey, where she was a member of the faculty of Constantinople Women's college.

Following her policy of letting her son speak for himself, Mrs. Lindbergh declined to comment on the colonel's engagement to Miss Anne Spencer Morrow, daughter of Ambassador Dwight W. Morrow.

Mrs. Lindbergh said her future plans are uncertain and that she did not know when she would return to Cass Technical High school to resume her duties as instructor of chemistry. She was granted a one year leave of absence last August.

Prof. T. G. Taylor to Lecture Monday on the Antarctic

Prof. Thomas Griffiths Taylor, recently of the University of Sydney, Australia, but since January a member of the geography department at the University of Chicago, will lecture Monday evening at 8 in Mandel hall at 57th street and University avenue, for the benefit of the university nursery. He was senior geologist on two of Scott's expeditions to the Antarctic and is regarded as the foremost authority on the geography and geology of Australia and the Antarctic. His lecture is entitled: "With Scott in the Antarctic." Boxholders for the event have been announced by Mrs. Ernest Freund. They are Mr. and Mrs. David H. Stevens, Mr. and Mrs. Charles W. Gilkey, Mr. and Mrs. Kenneth Boyd, Mr. and Mrs. H. H. Barrows, Dr. and Mrs. Arthur Capps, Mr. and Mrs. H. R. Horton, Mr. and Mrs. Charles Schwartz, Mr. and Mrs. Clarence Ellis, Mr. and Mrs. Albert Sherer, Mr. and Mrs. Albert Hopkins, Miss A. J. Hirshl, Mr. and Mrs. F. R. Lilly, Mr. and Mrs. Henry Sulzer, Mr. and Mrs. Harold White, Miss Mary Riddle, Mr. and Mrs. Ernest Stevens, Mr. and Mrs. William A. Nitze and Mr. and Mrs. Ernest Freund. Mrs. David Harrison Stevens is in charge of the arrangements.

WASHINGTON SOCIETY

[Chicago Tribune Press Service.]

Washington, D. C., Feb. 22.—President and Mrs. Coolidge have as their guests in the White House Mr. and Mrs. Michael Gallegher of Cleveland.

Attorney General and Mrs. Sargent were the honor guests at dinner tonight of Mr. and Mrs. Wade H. Ellis, who had a large company to meet them.

Secretary of the Interior Roy O. West of Chicago has as his guest Charles D. McWilliams Jr. of Dwight, Ill.

Representative Elect Ruth Hanna McCormick, who went to Aiken with Mrs. Elmer Schlesinger following the news of the sudden death of Mr. Schlesinger, returned with Mrs. Schlesinger today.

Mrs Taft, wife of the chief justice, was the guest of honor at luncheon today of Mrs. Harry Norment.

SORORITY PARTIES

Iota chapter of Pi Epsilon Pi sorority will give a dinner dance this evening at the Edgewater Beach hotel. Miss Margaret Learned is in charge of arrangements.

Beta chapter of Sigma Alpha Phi sorority will give a musicale tomorrow afternoon in the little theater of the Kimball building.

Delta Omega Tau sorority will give its annual bridge party this afternoon at the Allerton club.

Alpha chapter of Omicron Sigma sorority will give a benefit bridge party this afternoon at the Hamilton club.

Omega chapter of Delta Gamma Delta sorority will hold its semi-annual bridge party this afternoon at the Palmer house.

Milwaukee Youth Wins $500 as Best Princeton Student

Princeton, N. J., Feb. 22.—(AP)—The highest general distinction that Princeton university can confer on an undergraduate, the Pyne honor prize, was awarded this morning to Joseph Very Quarles Jr., 1929, of Milwaukee, Wis. President John Grier Hibben made the award of the prize, which was $500 in gold, at the meeting of the National Alumni association in Nassau hall.

Quarles, who prepared at Hotchkiss school, is president of the undergraduate council, a member of the varsity crew, and was elected to Phi Beta Kappa in the middle of his junior year at Princeton.

The Pyne honor prize, established in 1923, is annually awarded to that member of the senior class who, in the opinion of the president of the university, the secretary of the university, and the dean of the college, has most clearly manifested the qualifications of excellent scholarship, manly qualities, and effective support of the best interests of Princeton university.

VARIOUS EVENTS

The Daughters of Union Veterans of the Civil War, tent No. 2, will present a patriotic program in honor of Lincoln and Washington this evening at 4039 Madison street.

The Chicago Switzerland society announces a lecture entitled "About the Mississippi," to be given this evening by Mrs. J. Holinger at the Bismarck hotel.

The Perbopre National Art federation will have a luncheon and board meeting at 12 o'clock today in the refectory of the Art institute.

The education and philosophy department of the Chicago Woman's club will have a teachers' day breakfast at 11:45 o'clock this morning. Miss Rose Peata and Mrs. William S. Hefferan of the board of education will give talks on "Women and Education," and a play entitled "From Socrates to Freud" will be presented by members.

The Temple Judea Woman's club will give a dance this evening in the banquet hall of the temple at 1227 Independence boulevard.

The Elysian Juniors will give a charity dinner dance tomorrow evening at the Sherman hotel.

The David M. Grodsky Junior Aid will give a dance tomorrow evening at the Opera club.

Gives Dance Tonight.

The American Conservatory Club for Girls is to give an informal reception and dance this evening.

QUICK RELIEF FROM CONSTIPATION

That is the joyful cry of thousands since Dr. Edwards produced Olive Tablets, the substitute for calomel.

Dr. Edwards, a practicing physician for 20 years and calomel's old time enemy, discovered the formula for Olive Tablets while treating patients for chronic constipation and torpid livers.

Olive Tablets do not contain calomel, just a healing, soothing vegetable laxative mixed with olive oil.

No griping is the "keynote" of these little sugar coated, olive colored tablets. They cause the bowels and liver to act normally. They never force them to unnatural action.

If you have a "dark brown mouth"—bad breath—a dull, tired feeling—sick headache—torpid liver—constipation, you'll find quick, sure and pleasant results from one or two of Dr. Edwards' Olive Tablets at bedtime.

Thousands take them every night to keep right. Try them. 15c, 30c, 60c.

Dr. Edwards OLIVE TABLETS

SOCIETY NOTES

Mr. and Mrs. Frederick T. West of the Ambassador and the John V. Farwells of 229 Lake Shore drive left together a few days ago for the west. The Wests are sojourning at Palm Springs and the Farwells at Pasadena, Cal.

Mrs. Charles Edward Brown has gone to Aiken, S. C., after a visit with her mother, Mrs. William Deshler, who is wintering at Lake Wales, Fla.

Mr. and Mrs. Neil B. Dawes of Winnetka have sailed for Europe to spend two months in travel. They plan to tour Italy with Mrs. Dawes' mother, Mrs. John A. Orb, who has been living for the last year at Lausanne, Switzerland, where her grandson, John A. Orb III., is at school.

Mrs. Lowell M. Chapin, who has been at Aiken, S. C., recently, sailed at midnight last night on the Olympic for Europe.

Maude Radford Warren is in Chicago, staying at the Fortnightly, for one of her infrequent visits. She plans to stay about ten days. Usually when she arrives she reports that she has a book in progress, but this time she says she isn't to begin her next one until summer.

Rockford College Is Giving Washington Party Today

MISS MARION HARDING.

Miss Marion Harding, daughter of Mr. and Mrs. S. Lawrence Harding of 5602 Dorchester avenue, and Miss Margaret Emory of Hammond, Ind., are co-chairmen of the Rockford college Washington party to take place this evening in the college gymnasium. The dance is one of the largest events of the college year. Students are requested to dress in colonial costumes and an old fashioned minuet will be one of the features of the evening.

* *

Chicagoans in Paris.

PARIS, Feb. 22.—The following Chicagoans registered at THE TRIBUNE office here today:

Charles F. Hart, J. Murray Wikard, and Hermann Wolf.

Bright Sayings of the Children

The Tribune will pay $5 for each childish saying printed. The story told must never have been printed in any magazine or paper. It is not possible to acknowledge or return unavailable contributions. Write on one side of the paper. Address bright sayings to Aunty Dee, The Tribune, Chicago.

"Lady, I'll sweep your snow off for a dime," called a little neighbor boy.

"All right, Johnnie, but you will have to call back tomorrow for your money, as I haven't any change just now," I replied.

"O, I've all ready collected 20 cents since I got home from school, so I guess I can afford to do yours ON TIME," said the boy magnanimously.

Mrs. E. F.

Jane became ill with scarlet fever the day after her birthday party, so all the children that attended it were quarantined to their own yards.

Billy, 4, who had attended the party, was in his yard playing when I passed, so I inquired, "How are you today, Billy?"

"O, I'm just dandy, but I expect to be sick with scarlet fever any day now," he replied. V. B. R.

PATTERNS BY CLOTILDE

[Registered U. S. Patent Office.]

WOMAN'S OR MISS' DRESS.

The extremely deep V of the bodice of this smart dress combines with the pointed treatment of the skirt in box-plait effect, to carry out the becoming vertical line. It is a dress that should be serviceable and will lend itself to any of the sheer woolens or the heavier silk crêpes.

The pattern, 2686, comes in sizes 16 and 18 years and 36, 38, 40, 42, 44, 46 and 48 inches bust measure. Size 36 requires 2⅞ yards of 40 inch material with 1⅝ yard of 36 inch contrasting.

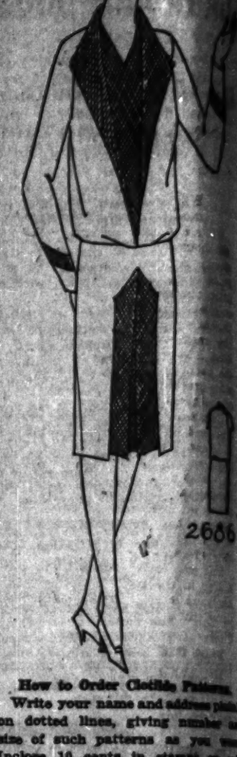

2686

Order Blank for Clotilde Patterns

CLOTILDE PATTERNS,
CHICAGO TRIBUNE, 247 PARK AVE.,
NEW YORK CITY.

Inclosed find $..... Please send me the Clotilde patterns listed below:

Pattern number. Size. Price.

.....

Name .....

Number and Street .....

City .....

State .....

How to Order Clotilde Patterns.

Write your name and address plainly on dotted lines, giving number and size of such patterns as you want. Inclose 10 cents in stamps or coin [coin preferred; wrap it carefully] for each number, and address your order to Clotilde Patterns, CHICAGO TRIBUNE, 247 Park avenue, New York City.

Note—Clotilde patterns are made in New York exclusively for THE CHICAGO DAILY TRIBUNE. They are perfect in fit, up to date in style, and the equal of all patterns to use.

A FRIEND IN NEED

BY SALLY JOY BROWN.

Watchmaker Has No Tools.

"I am an ex-service man confined in a hospital in Texas—a married man with a family. Before the war, I was a watchmaker and I could resume this profession for a short period each day, but I no longer have my tools. If any of your readers had them to give it would help me immensely to receive them. F. B."

Have we a watchmaker among our readers who will send part of his surplus equipment to this ex-service man in Texas so that he may again take up his profession which would prove both lucrative and enjoyable? I shall be happy to give you his address.

AMUSEMENTS. AMUSEMENTS.

THE LID IS OFF!
WHAM!!!
"THROW A PARTY"
SEE THE SHOW THAT HAS ALL CHICAGO WHISPERING!
THE SHOW THAT HOLDS 2,000 PEOPLE SPELL-BOUND FROM MIDNIGHT TO BREAKFAST!
THE GREATEST AGGREGATION OF BEAUTIFUL GIRLS EVER ASSEMBLED!
THE FASTEST ENTERTAINMENT EVER CONCEIVED BY THE MIND OF MAN!
TONIGHT
AND EVERY SATURDAY AT MIDNIGHT SEE THE
STAR & GARTER "MIDNIGHT SHAMBLES"
100—ARTISTS—100
IN THE GREATEST PRODUCTION EVER KNOWN AT LOWEST PRICES IN HISTORY!
ENTIRE MAIN FLOOR $1.50 ENTIRE BALCONY $1.00
FOR RESERVATIONS PHONE MONROE 4762-3-4
MADISON AND HALSTED STREETS

AMUSEMENTS. AMUSEMENTS.

HAYMARKET
MADISON EAST OF HALSTED
NOW—Traveling Burlesque
ENTIRE NEW SHOW EVERY SUNDAY
Burlesque's Greatest Stars
TONIGHT AT MIDNIGHT
NIGHT-CLUB GIRLS
WITH
EVELYN WHITNEY-TANNER BILLY
IN A RED-HOT
"MIDNIGHT JAMBOREE"
EXTRA—EXTRA—EXTRA
ROSEBUD—SENSATIONAL DANCER
All Seats Reserved—Phone Monroe 5715—Popular Prices
STARTING TOMORROW, SUNDAY MATINEE
JACK READ'S
"RECORD-BREAKERS"
CONTINUOUS 12 NOON TO 11 P. M. PRICES, 40c-60c

AMUSEMENTS. AMUSEMENTS.

EMPRESS
Halsted at 63rd
The Only Theatre in Chicago Playing Burlesque Exclusively
TWICE DAILY—2:30 and 8:30 P. M.
Complete Show—2½ Hrs. Real Burlesque
TONIGHT
AND EVERY SATURDAY AT MIDNIGHT
"MIDNIGHT REVELS"
Featuring the Greatest Stars of Burlesque
Starting Sunday Mat. and All Next Week
Right from Broadway's High Spots—Now in Every Detail
"NITE CLUB GIRLS"
A Really Great Company Headed by Everybody's Darling, EVELYN WHITNEY, and the Dynamo of Laughter, Billy Tanner, Assisted by SUCH a Chorus!
Perfect Form Contest Every Monday Evening
Boxing Every Thursday Eve. No Advance in Prices
Tuesday Night Non-Professional Revue
Friday Night Auction Night
MAKE RESERVATIONS NOW! 2 PHONES: WENT. 7800

JOIN THE CROWD TONIGHT AT Midnight
Be entertained as you never have before!
"Midnight Frivolities"
A gigantic burlesque spectacle of gorgeous girls.
Chicago's latest fad—a Midnight Burlesque Party At the
State-Congress
531 S. State St.
Phone Wabash 1598
Prices $1 and $1.50

AUDITORIUM NEXT MONDAY
4 WEEKS ONLY
SEATS TODAY FOR ENTIRE ENGAGEMENT
TRIUMPHANT RETURN
ZIEGFELD SENSATIONAL SUCCESS
RIO RITA
A PRICE FOR EVERY PURSE
NIGHTS ENTIRE ORCHESTRA $3.00 BALCONIES $2.50 TO $1.50
MATS. ENTIRE ORCHESTRA $2.50 BALCONIES $2.00 TO $1.00
SAT. MAT. ENTIRE ORCHESTRA $2.50 BALCONIES $2.00 TO $1.00
NO HIGHER NO TAX
BOX OFFICE OPEN 9 A.M. TO 10 P.M.

ORCHESTRA HALL TODAY at 2:15
BURTON HOLMES
Vivid Picturization
IN MOORISH SPAIN
ANDALUSIA and ALHAMBRA
TICKETS $1.50, $1.00 and 50c
ORCHESTRA HALL—TONIGHT at 8:15
CHICAGO SYMPHONY ORCHESTRA | ELLY NEY Piano Soloist
FREDERICK STOCK, Conductor
ORCHESTRA HALL Next Wednesday AFT'N at 2:30
HENRY B. VOEGELI announces
The World's Greatest Dancers
HARALD KREUTZBERG AND YVONNE GEORGI
TICKETS $1, $1.50, $2, $2.50

BERTHA OTT ANNOUNCES
Auditorium Theater
TOMORROW at 3:30
HEIFETZ
STUDEBAKER THEATRE Tomorrow at 3:30 CONCERT
English Singers OF LONDON
Tomorrow at 3:30 THE PLAYHOUSE
Second of Three Bach Programs
HAROLD SAMUEL
Tomorrow at 3:30 KIMBALL HALL
PIANO RECITAL
ELLA SPRAVKA
ORCHESTRA HALL Sunday, Mar. 3 at 3:30
ONLY RECITAL APPEARANCE
Rosa Ponselle

COON-SANDERS
Original Nighthawk Orchestra
Nightly 6:00 to Closing
Supported by a Corps of
Clever Entertainers
RALPH WONDERS
DIRECTOR OF ENTERTAINMENT
DINE AND DANCE
BLACKHAWK RESTAURANT
Wabash South of Randolph

GARRICK LAST 2 TIMES
LAST POP. MATINEE TODAY
MITZI
in "LOVELY LADY"
A Glorious New Musical Comedy
BEG. MON. FEB. 25 MAIL ORDERS NOW
POPULAR MATS. WED. AND SAT.
AND SO TO BED
A Jolly Play of Love and Laughter
As Played 1,000 Times in U. S. and Europe

AUDITORIUM LAST TIMES
German Grand Opera Company
TODAY at 1:15 and 7:30
GOETTERDAEMMERUNG
Johanna Gadski
(TONIGHT ONLY)
TICKETS $1 TO $4.40.
Office at Rachel Buser Kinsolving, 925 Fine Arts Bldg., 410 South Michigan Ave. and Auditorium Box Office.

America's Most Beautiful Theater Restaurant
Chez Pierre By the Lake
ONTARIO AND PALMER'S CT.
PIERRE SUITTENS Presents
"SING LING FOO"
FIRST SHOW - - - 8:00 P. M.
Dance to Chicago's Best Orchestra
NO COVER CHARGE TO DINNER GUESTS arriving before 9:30 P. M. for the entire evening except Saturday.

GOODMAN Lake Front at Mich. Blvd. ALL SEATS $1.00 MATINEES
LAST TIME TONIGHT 8:00
"DEAR BRUTUS"
Children's Matinee TODAY 2:00
Last Performance of ROBIN HOOD
OPENING TUESDAY, Feb. 26
Hunt's Last Great Drama
WHEN WE DEAD AWAKEN

STUDEBAKER—TONIGHT at 8:30
POPULAR MAT. TODAY, 50c to $2.00
Every Eve., incl. Sunday, 50c to $2.50
BIGGEST LAUGH HIT IN TOWN
SKIDDING
"It's gay, might say, an 'Abie's Irish Rose'."
—Ashton Stevens in Herald-Examiner.

ILLINOIS EVES. at 8:15 SHARP
MAT. TODAY, 2:15 Sharp
A. L. Erlanger & Harry J. Powers, Mgrs.
"ZIEGFELD FOLLIES"
MARILYN MILLER in "ROSALIE" with JACK DONAHUE
SEATS AT BOX OFFICE

GRAND POP. MAT. TODAY
GEO. CHOOS SAYS
TOWN'S SMASH MUSICAL HIT!
HELLO YOURSELF
FRED WARING CARL RANDALL VIRGINIA
WARING'S PENNSYLVANIANS

BLACKSTONE TONIGHT at 8:30
A. L. Erlanger & Harry J. Powers, Mgrs.
REGULAR MATINEE TODAY at 2:30
Matinee Wednesday—Best Seats $2
CHARLES DILLINGHAM presents
"THE HIGH ROAD"
A Sparkling, Brilliant Comedy by
FREDERICK LONSDALE
"HIGH COMEDY, HIGHLY PLAYED BY A CAST WHOSE MEMBERS MAKE IT AN UNBROKEN ROLL OF HITS."—ASHTON STEVENS—Herald-Examiner.
TOMORROW AFTERNOON At Three-Thirty o'Clock
GRACE CORNELL
In Her Own Original Dances—And
FRANK PARKER
In His Chanson Minutes

PALACE Eddie Keith-Orpheum Vaudeville
Twice Daily: 2:15, 8:15. Seats Reserved
LAST TIMES TODAY!
Leatrice Joy
She'll Thrill and Enchant You!
DERICKSON & BROWN
Dramatic Tenor and Concert Pianist
RUSSELL MARKERT'S
Famous Dancing Girls, Full of Pep!
RAY MILLER
and His Brunswick Orchestra
Other Artists and Attractions
BARGAIN MAT. DAILY, 50c & $1
TOMORROW: WILL MAHONEY, HARRY CARROLL REVUE—Others

GREAT NORTHERN
POP. MAT. TODAY
MESSRS. SHUBERT Present
A VIENNESE MUSICAL GEM
Music in May
SUPERB SINGING CAST of 125
Good Seats All Performances, $1.00

Matinee Today at 2:30
THE TRIAL OF
MARY DUGAN
ADELPHI CLARK AT MADISON
Evgs. at 8:30. Mats. Wed. & Sat.

The Blue Fountain Room
Hotel La Salle
FIXED PRICE DINNER $1.50
and A LA CARTE—NO COVER CHARGE
DANCING 6:00 P. M. to 8:00 P. M.
"DOC" DAVIS and HIS ORCHESTRA

NIGHTS $1 to $3 WOODS MAT. SAT. 50c to $2.50
POP. MATINEE WED. 50c to $1.50
A BOMBSHELL IN THE THEATER
RICHARD BENNETT
in "JARNEGAN"
Based on JIM TULLY'S NOVEL
The Low-Down on Hollywood

CORT POP. MATINEE TODAY
Seats at Box Office. Cent. 0010
THE COMEDY HIT OF THE SEASON
PAULINE FREDERICK
"HERSELF"—IN
"The SCARLET WOMAN"

MAJESTIC POPULAR MATINEE TODAY
HEAR THEM SING
"WHOOPEE"
with
LUCKEE GIRL and BILLY HOUSE

APOLLO Randolph & Clark Sts.
On the Site of the Old Olympic
POPULAR MATINEE TODAY
MAE WEST
in "DIAMOND LIL"
The Most Talked-of Star and Play in the World

COLLEGE INN
—in the—
HOTEL SHERMAN
DE LUXE DINNER $2.00
DANCE ALL EVENING
to the fascinating music of
RAY MILLER AND HIS ORCHESTRA
and 6 Big Floor Shows!
Cover Charge $1 After 9 P.M. SAT. & SUN. Only

—TONIGHT—
BALTABARIN
For Chicago's Smartest Saturday Night Fun
HOTEL SHERMAN or 125 W. LAKE STREET
FROM 10 P. M. TO 4 A. M.

RIALTO State at Van Buren Continuous 11—11
BURLESQUE
"HIGH FLIERS"—Co. of 50
VAUDEVILLE—Feature Picture

TURKISH VILLAGE CAFE
606 No. Clark St. Tel. DEL. 1456
ALL STAR ENTERTAINMENT
Featuring AL GAULT
—DANCING— FREDDIE JANIS AND
FROM 10 P. M. —HIS PARODIANS—
"TILL" DAWN

AMBASSADOR Ph. Village 5171 Phone Austin 5040
MIDNIGHT "THE PATSY"
MATINEES Today

SELWYN Michigan Blvd. Seats $2.50
Evgs. Mat. Thurs. & Sat. $2
SEASON'S COMEDY SMASH
This Thing Called Love
VIOLET HEMING MINOR WATSON JULIETTE DAY

KEDZIE BARGAIN MATINEES Today 55c and 75c
"THE GORILLA"

ERLANGER POP. MAT. TODAY
THE FRONT PAGE
UPROARIOUS NEWSPAPER
A Ted Lewis

KELLOGG TREATY IS APPROVED BY CANADIAN HOUSE

One Member Questions Sincerity of U. S.

BY GEORGE SMITH.

[Chicago Tribune Press Service.]

OTTAWA, Ont., Feb. 23.—The Canadian house of commons today unanimously approved the Kellogg-Briand peace pact. As the senate had given prior approval, all that remains to complete the formalities, so far as Canada's adherence is concerned, is the ratification for Canada of the king. There was no recorded vote on the pact. A chorus of ayes from all sides greeted the speaker's submission of the question.

Charles Cahan, Montreal Conservative, and Edward Garland, Progressive of New River, Alberta, as well as Premier MacKenzie King, participated in today's closing discussion. Mr. Cahan had doubts as to the will to peace of the United States, and Mr. Garland had some apprehensions as to the ultimate definition of a war of self-defense.

But the house indorsed the pact as a step in the right direction and one body at least to make signatory nations think twice before resorting to arms.

Fears U. S. May Not Want Peace.

Mr. Cahan quoted Alanson B. Houghton, United States ambassador at the court of St. James, and President Coolidge in his armistice day speech in expressing his fears that there might not be wholehearted will to peace in the states. He recalled a declaration by a United States senator that the United States navy was prepared primarily to combat Great Britain and secondly, Japan.

Mr. Garland said that failure to secure a definite understanding of the meaning of "self-defense" would vitiate the purpose of the treaty. He asked the Canadian government to seek to secure that definition and try to arrange another armament conference, not in Europe but in Ottawa.

Premier King said the so-called reservation as to self-defense made by Foreign Secretary Sir Austen Chamberlain of Great Britain was no longer of any effect, inasmuch as nearly all nations had signified their intention of signing the pact, and the exceptions were not countries concerning which Sir Austen had any fears.

Consider Relations with Russia.

OTTAWA, Feb. 22.—(AP)—The Canadian government is considering reestablishment of relations with soviet Russia, Premier Mackenzie King disclosed in the house of commons today. The information came from the premier in reply to J. S. Woodsworth, Labor, Winnipeg north center, who had asked whether Canada was taking any steps for resumption of relations in view of the favorable reports about Russia as published from Col. J. H. Mackie of Pembroke. The premier's brief answer was:

"I am unable to say more to my honorable friend than that the government is considering the matter."

Irish Free State Approves Pact.

[Chicago Tribune Press Service.]

DUBLIN, Ireland, Feb. 22. — The Kellogg peace pact formally received approval of the Dail Eireann today in spite of the protests of the followers of Eamon de Valera, the Republican leader, and demands for publication of secret documents. The treaty was attacked as an insincere platitude, a three comedy and camouflage. Deputy Mulling said the signing by the Free State was another attempt to work out the idea that it is a sovereign state, although England still held it in subjection.

Evangeline Booth Refused Chance to See Brother

[Chicago Tribune Press Service.]

LONDON, Feb. 22.—It was officially announced tonight that Gen. Bramwell Booth, recently deposed head of the Salvation Army, is "not so well." Commander Evangeline Booth," the official statement says, "has asked to see her brother, but this is not possible at present as the doctors have forbidden any business or interviews which would remind the general of the blow he has recently received." Evangeline, who is commander of the Salvation Army in the United States, will return to America next Wednesday.

"Jose the Humane" Dead; Exiled Bolivian President

[Chicago Tribune Press Service.]

LA PAZ, Bolivia, Feb. 22.—Former President José Gutierrez Guerra died today at Antofagasta at the age of sixty. He was called "José the Humane." A sincere, honest statesman and financier, he died in poverty after being an exile for the last nine years. He was ousted from the presidency in the revolution of 1920 headed by Bautista Saavedra.

WOMAN DIES OF BURNS.

Mrs. Mary Heim, 72 years old, colored, 519 Wendell avenue, died yesterday of burns received from an electric heater on Feb. 5.

Sore, Disfiguring Rashes quickly overcome

The quickness with which Resinol Soap and Ointment act in most cases of skin disorder amazes many people. Itching is often stopped at once. The soap cleanses the skin and prepares it to receive the ointment, which soothes and heals. The daily use of Resinol Soap for the toilet and bath is unexcelled for keeping the skin clear, soft and youthful. Note its tonic odor.

Sample of each free. Dept. 67, Resinol, Baltimore, Md.

Resinol

LITTLE ORPHAN ANNIE: Foxpaw Outfoxed

Elmer Listens to Good Talks, Light Music

Hears Both Hughes and Coolidge on Air.

In the Air Tonight

6:30-6:50 — Coon-Sanders Nighthawks. W-G-N [416.4m-720k].

7-8 — Radio Floorwalker. W-G-N [416.4m-720k].

8-8:30 — Gangland. W-G-N [416.4m-720k].

8-9—General Electric hour. NBC system including KYW [294m-1020k].

9-10—Finals: Golden Glove tournament. W-G-N [416.4m-720k].

11-3 — Knights of the Bath. W-G-N [416.4m-720k].

BY ELMER DOUGLASS.

Last evening's musical programs failed to maintain the standards set by two speech broadcasts, one by Charles Evans Hughes, through W-G-N, at 6:30, and the other by President Coolidge, through KYW, at 7:15.

The weekly feature, "An Evening in Paris," through W-G-N, 8 to 8:30, usually very light and Parisian, became, in deference to Washington's birthday, a nicely arranged and presented program, suitable for a combined Washington, Franklin, and Lafayette celebration.

The entertainment by Brooks Johns and his cheery theater gang, W-G-N, 8:30 to 9, was typically irresponsibly crazy and certainly quite warm enough to be enjoyed on any winter night. If one wanted to be critical, faults could be found, but it's wholesome, nourishing entertainment of this particular modern type. Mr. Johns and his amusement company soon migrate to the Pacific coast, but their many friends will wish them an early return to Chicago.

UNION PROTESTS APPOINTMENT OF MRS. BLACKLIDGE

Members of the Photographers and Copying Employes' union sent a telegram to Senator Charles S. Deneen in Washington yesterday asking him to reconsider his reported sponsorship of the appointment of Mrs. Myrtle Tanner Blacklidge as collector of internal revenue here in place of Mrs. Mabel G. Reinecke. The wire was signed by H. G. Rossell, president of the local union.

"We hope you are not contemplating such a change," the telegram read in part. "We wish to inform you that Mrs. Blacklidge formerly held an exacting position in the county recorder's office which she failed to fulfill. We have a volume of exhibits to prove our case."

Student Killed and 8 Hurt in Fire at Washington Fete

Jacksonville, Ill., Feb. 22.—(AP)—One student was killed, two women were seriously burned and injured, and eight students were slightly burned tonight when fire started in the gymnasium of the Illinois Woman's college during a Washington's birthday celebration. The dead girl was Miss Eugenia Van Ormand of Jasper, Ind. The injured included Mrs. Clarence P. McClelland, wife of the college president, and Miss Winifred Wackerle, a matron at the school.

HUNTS GAS LEAK; BURNED.

John Kabo, 35 years old, 10637 Calhoun avenue, was burned about the face and hands in a fire at his home yesterday. He was investigating a gas leak in the basement with a match.

OFFICIAL WEATHER FORECAST.

The official forecast for today and tomorrow and yesterday's table of records follow:

Indiana—Mostly fair, warmer Saturday; Sunday partly cloudy in south, possibly snow in north portion; warmer.

Lower Michigan—Partly cloudy to cloudy, slightly warmer Saturday; Sunday probably snow, warmer in south portion.

Upper Michigan—Partly cloudy to cloudy Saturday, slightly warmer; Sunday unsettled, snow probable.

Wisconsin—Somewhat unsettled, rising temperature Saturday; Sunday show, warmer in southeast portion.

Ohio—Fair, slightly warmer in west portion Saturday; Sunday increasing cloudiness and warmer, followed by snow or rain.

Place of observation.	State of weather.	Temp. 7 p. m.	Direction of wind	Highest today.	Lowest last night.	Precipitation last 24 hrs.
Feb. 22, 1929, 7 p. m. Central time.						
East central states—						
Alpena	cloudy	8	W.	12	10	.2
Chicago	clear	12	W.	22	6	
Cincinnati	clear	30	W.	42	26	.24
Cleveland	snow	28	W.	36	24	.01
Detroit	clear	18	W.	32	12	
Escanaba	cloudy	10	W.	24	6	
Evansville	cloudy	32	W.	46	30	.12
Fort Wayne	clear	14	W.	32	10	
Grand Haven	cloudy	16	W.	28	14	
Grand Rapids	clear	14	W.	30	10	
Green Bay	clear	4	W.	20	2	
Indianapolis	clear	20	W.	32	14	
Madison	cloudy	8	W.	20	4	
Marquette	cloudy	10	W.	16	2	
Memphis	clear	34	W.	54	28	
Milwaukee	clear	8	W.	24	6	
Nashville	clear	36	W.	52	30	
Peoria	clear	20	W.	36	14	
Sault Ste. Marie	clear	4	W.	12	4	
Springfield, Ill.	cloudy	24	W.	34	14	
West central states—						
Bismarck	cloudy	14	W.	18	20	
Charles City	clear	10	W.	18	14	
Concordia	clear	18	W.	22	14	
Davenport	clear	12	W.	22	12	
Des Moines	clear	16	W.	28	14	
Devils Lake	clear	12	W.	32	8	
Dodge City	clear	32	W.	38	20	
Dubuque	clear	10	W.	18	8	
Duluth	clear	4	W.	12	2	
Huron	clear	24	W.	34	10	
Kansas City	clear	30	W.	42	20	
Keokuk	clear	22	W.	32	16	
Lillis Ranch	clear	14	W.	34	20	
Minneapolis	cloudy	8	W.	18	12	.01
Moorhead	clear	8	W.	16	14	
North Platte	clear	30	W.	40	18	
Oklahoma City	clear	40	W.	48	28	
Omaha	clear	30	W.	42	20	
Rapid City	cloudy	28	W.	36	14	
Sioux City	clear	22	W.	32	14	
St. Louis	clear	36	W.	52	34	
Springfield, Mo.	clear	38	W.	48	30	
Wichita	clear	36	W.	52	24	
Williston	cloudy	16	W.	24	8	
Eastern states—						
Albany	cloudy	24	W.	36	8	
Atlanta	clear	44	W.	58	32	
Boston	cloudy	32	W.	40	30	
Buffalo	clear	24	W.	32	16	.06
Charleston	cloudy	64	W.	68	50	.01
New York	clear	32	W.	38	28	
Oswego	cloudy	28	W.	36	18	.10
Philadelphia	cloudy	40	W.	48	32	
Pittsburgh	cloudy	34	W.	42	28	
Raleigh	clear	46	W.	52	30	
Washington	cloudy	40	W.	48	30	
Gulf states—						
Abilene	clear	46	N.	62	30	
Amarillo	clear	44	N.	58	28	
Birmingham	clear	52	N.	66	34	
Brownsville	cloudy	70	N.	80	62	
El Paso	clear	44	N.	62	32	
Fort Worth	clear	48	N.	66	34	
Galveston	clear	60	N.	70	50	.04
Jacksonville	clear	70	N.	74	54	.02
Miami	cloudy	78	N.	80	70	
Mobile	cloudy	60	N.	70	42	
New Orleans	clear	64	N.	76	46	
San Antonio	clear	50	N.	68	36	.04
Shreveport	clear	50	N.	62	32	
Tampa	cloudy	74	N.	78	60	
Vicksburg	clear	56	N.	68	36	.01
Mountain states—						
Boise	cloudy	36	N.	40	28	
Cheyenne	cloudy	36	N.	46	28	
Denver	cloudy	46	N.	56	34	.04
Havre	cloudy	18	N.	28	8	
Helena	cloudy	32	N.	38	22	
Lander	cloudy	28	N.	36	20	
Miles City	cloudy	20	Calm	28	8	
Phoenix	clear	70	N.	80	40	.02
Pueblo	clear	42	N.	50	32	
Salt Lake City	cloudy	34	N.	44	26	
Santa Fe	clear	40	N.	48	24	
Yellowst. Park	cloudy	26	N.	32	10	
Pacific states—						
Fresno	clear	68	N.	70	44	
Los Angeles	clear	72	N.	80	60	
Portland, Ore.	cloudy	50	N.	54	42	.16
San Diego	clear	70	N.	76	60	
San Francisco	cloudy	54	N.	60	48	
Seattle	rain	50	N.	54	42	.16
Spokane	cloudy	38	N.	40	28	
Walla Walla	cloudy	44	N.	48	32	
Canadian—						
Battleford	cloudy	8	S.	8	4	
Calgary	clear	30	S.	34	4	
Edmonton	clear	20	S.	24	2	
Medicine Hat	cloudy	30	S.	34	14	
Minnedosa	clear	4	W.	12	0	
Montreal	clear	14	W.	26	12	.16
Quebec	clear	14	W.	22	12	
Qu'Appelle	cloudy	0	W.	6	0	
The Pas	clear	4	W.	12	0	.06
Toronto	clear	14	W.	24	12	
White River	clear	0	W.	6	14	
Winnipeg	clear	6	W.	12	0	

Dr. Ernest L. Knapp, 63, Dies; Funeral on Monday

Dr. Ernest L. Knapp, a native of Chicago, died at his home, 7605 Coles avenue, yesterday at the age of 63. He is survived by two daughters, Elaine and Lois, and two brothers, Burns F. and George E. Knapp. Funeral services will be held on Monday in the Chicago Masonic temple, 91st street and Exchange avenue, under the auspices of Triluminar lodge, A. F. & A. M.

QUICK RELIEF FOR COLDS SINCE 1889

GROVE'S BROMO QUININE
LAXATIVE TABLETS

Lace Presents Many Innovations

BY LOLITA.

NEW YORK.—[Special Correspondence.]—Any fashion review might properly be called "This Year of Lace." The neck finish of lace, including all sorts of frilly bertha developments, is one of the concommitants of both our afternoon and evening modes and I have so often referred to it that it needs no further elaboration. A fresher inquiry into the lace vogue must concern itself with the new types of lace which have crept into the fashion picture.

First of all, there is a great change in the motivation of lace. Fast, disappearing are the old conventional patterns worn by our mothers and grandmothers. The modernistic spirit has influenced many of our newest textures and especially have lines—wavy, broken and crossed—contributed to novelty.

Next, there must be consideration of the medium. Many, indeed, are the threads which are woven into this mesh of fashion. The rayon laces are of outstanding interest and they are developed now quite as well in the dull as in the ciré effects with which we formerly associated them. Another thread entering largely into our calculations is wool. Wool laces for daytime frocks are promised an extraordinary success for summer. Such wool laces emphasize the present tendency of all lace. This is to make the background as light as possible and to concentrate the bulk in the motif. Such a trend is especially notable in those net or tulle laces that are being featured so widely in the early spring collections.

Beautiful, indeed, are these new net laces with their cobwebby backgrounds throwing into relief embroideries of cotton and perhaps, of beads. Chenille pompons are one of the designs being featured by French houses and equally worthy of note are those dotted in rayon embroidery. These airy backgrounds in combination with highly relieved designs are to be mentioned in the same breath with a tendency toward the lightening of all laces. Ombre effects are constantly seen and

they modify both the lace itself and the motif.

The afternoon frock of apple green crêpe with its plaited peplum and the plaited fold describing a bolero allies itself with the vogue of lace in a finish of cream colored lace at the neck line.

SLAYER OF TWO DETROIT POLICE CAPTURED HERE

One of the four robbers who killed two policemen during a pay roll holdup in Detroit last Saturday was captured in Chicago last night. The capture was made in a room at 3538 Monroe street after Detectives Garrett Fleming and Peter Sienkewics of the Fillmore police had been informed that a man with a bullet wound in his hand was hiding there.

The prisoner gave his name as Arthur Gamache, 29 years old. He confessed that he was one of the men who raided the office of a Detroit contracting concern to get a $1,500 pay roll. The robbers encountered Ben Smith and Clarence Stadler of the Detroit police force, and in the gun battle both the policemen and one of the robbers were killed. Two of the fleeing robbers were wounded, but all three escaped. They got no loot.

Gamache's wife, Josephine, was with him, and she is also being held for the Detroit authorities.

Gamache's pal, slain in the Detroit robbery, was identified as Fred Bows, a Chicago police character. Gamache has a long Chicago record. In December, 1926, he confessed 17 robberies and was held in $1,800,000 bonds by Municipal Judge John H. Lyle. Later the felony charges against him were waived and he was sentenced to a year in the Bridewell for larceny, the police said. Gamache said the revolver he used in Detroit was taken from a south park policeman who walked in on him while he was holding up a cigar store at 847 East 69th street on Feb. 13. Earlier the same day, Gamache confessed, he shot and wounded Hlammik during the robbery of a drug store at 3000 West 59th street.

What a *funny way* to escape a COLD

Prevent a cold by rinsing the hands with Listerine before each meal? Sounds strange doesn't it? Not when you know the facts, however.

During the day your hands accumulate germs. Ordinary washing with soap and water doesn't destroy them. So, carried to the mouth on food, they develop, attacking the mucous membrane. A cold or sore throat or both frequently follows.

Full strength Listerine, is powerful against germs—kills most varieties in 15 seconds. Therefore its use on the hands before each meal is simply another wise precaution against colds and sore throat. Mothers handling children's food should particularly bear this in mind. Write for our great free book, "Personal Hygiene." Address Dept. S. 85, Lambert Pharmacal Co., St. Louis, Mo., U. S. A.

And for SORE THROAT

Listerine built its reputation on its ability to quickly check sore throat which is often caused by germs. At the first symptom of trouble gargle with it full strength. Repeat the treatment frequently.

LISTERINE
THE SAFE ANTISEPTIC

SEIZE 5 HOLDUP SUSPECTS; 1 FACES MURDER CHARGE

Five men, said to be responsible for a large number of store and taxicab robberies in Chicago within the last few months, were arrested last night. One of them, who also, it was discovered, is wanted on a murder charge in Knox, Ind., confessed to 12 holdups and implicated the others, police said.

Those under arrest are Fred Stella, alias Fred Roberts, 23 years old, 1436 Blanche street; Joseph Cichocki, 26 years old, 1504 West North avenue; Michael Cichocki, 25 years old, a brother of Joseph; Robert Stanko, 23 years old, 1286 Cleaver street, said to be a former henchman of Joe Saltis, and Vincent Smith, 28 years, also of 1426 Blanche street.

Stella, when he was identified as the man sought on the Indiana murder charge, pleaded with detectives to shoot him, saying he would rather die than be taken back to Indiana for trial.

WGN

416.4 Metres—720 Kilocycles
The Chicago Tribune Station on the Drake Hotel
Saturday, February 23

FINALS TONIGHT!

This is the last night of the GOLDEN GLOVES TOURNAMENT
Hear 'em pick the amateur CHAMPIONS who will meet the New York winners
9:00

Learn the inside story about GANGLAND
The dramatization of James O'Donnell Bennett's Thrilling Expose
W-G-N's Players
HARRY W. SPINGOLD, Director
8:00

ARE you a knight? A Knight of the Bath, we mean. Rouse yourself at midnight and listen to Coon-Sanders and their Original Nighthawks as they call their weekly meeting of the knights. Cowboy and Joe have the brass polished and the piano dusted all ready for a big night, or at least until 2 o'clock.

The PEERLESS PROGRAM 10:30

GLADYS M. PETCH
English lecturer and teacher by radio, of
Oslo, Norway, introduced by
HON. OLAF BERNTS
Royal Norwegian Consul
2:30

Details of Today's W-G-N Program

DAYTIME

9 to 10—Digest of the Day's News.
10 to 10:20—Home Management.
10:20 to 11—For Shut-ins.
11 to 12—Morning Musicale; Happy Hank; Gida La Tille, soprano; Patrick Hoster, tenor.
12 to 12:20—Weather Report; Morning Musicale (cont.)
12:20 to 12:40—Children's Stories.
12:40 to 2:30—Luncheon Concert.
2:30 to 3—Hon. Olaf Bernts, Royal Norwegian Consul, introducing Mrs. Petch.
3 to 5—Tea-time Music: Tommy Coates, baritone; Helen Bickerton, soprano; Walter Pontius, tenor; Fern Scull, pianist.
5 to 5:30—The Bookworm.
5:30 to 6—Marshall Field & Co.'s Ab Castle.

EVENING

6 to 6:20—Pinch and Judy; Kasper's Circus.
6:20 to 6:30—Investment Research Bureau's Stock Quotations.
6:30 to 6:50—Coon-Sanders Nighthawks.
6:50 to 7—Drake Concert Ensemble.
7 to 8—Weather Report; Radio Floorwalker.
8 to 8:30—Gangland.
8:30 to 9—Flavio Piasencia, baritone.
9 to 10—Golden Gloves Tournament.
10 to 10:05—Tomorrow's Tribune.
10:05 to 10:15—Jean Goldkette and His W-G-N Dance Orchestra.
10:15 to 10:25—Louie's Hungry Five.
10:25 to 11—Peerless Program.
11 to 11:15—Dream Ship.
11:15 to 12—Coon-Sanders Nighthawks; Jean Goldkette and His W-G-N Dance Orchestra.
12 to 3—Coon-Sanders Knights of the Bath.

Are you a regular W-G-N listener? If you are, you must join our 100 Club. All that is necessary is to listen 100 W-G-N hours exclusive of other stations, and send in your name.

1402—Anthony Beale, Chicago, Ill.
1403—Robert Beale, Chicago, Ill.
1404—Mr. and Mrs. Beale, Chicago, Ill.
1405—Anna Sonin, Chicago, Ill.

I have listened to W-G-N for 100 hours exclusive of other stations. Please send me a certificate of membership in the 100 Club.

NAME .....
ADDRESS .....

EVANSTON BOY TIES SLED TO AUTO; IS KILLED

Ewald Schmidt, 10 years old, 1323 Dodge avenue, Evanston, was killed yesterday while riding his sled tied to an automobile. He was run over near his home by another car, driven by John J. Fell, 1743 Touhy avenue.

This death and two others during the day raised Cook county's motor toll to 104 since Jan. 1. The other victims:

Mrs. Hedwig Janz, 53 years old, 5622 South Justine street. Struck and killed at 55th street and Ashland avenue by a car driven by Ronald Rommel, 18 years old, 7813 Maryland avenue.

George Paxton, 70 years old, 9209 Woodlawn avenue. Killed while a passenger on a street car that crashed at 93d street and Cregier avenue with a heavy truck driven by Edward Schwartz, 37 years old, 3117 South Union avenue.

Mrs. Harry A. Kahn, 239 Woodlawn avenue, Glencoe, paid two fines of $5 and costs each yesterday in the Evanston police court. One was for driving through a red traffic light. The other was on the policemen's testimony that she stepped on the gas and tried to escape them, putting on her brakes only after they had displayed a revolver.

HURSEN Funerals

Supreme in America for unmatched elegance, superb automobile equipment, and service. Hursen has fought excessive prices for 20 years. Private suites for families and societies. No charge for chapels in Chicago's 3 finest funeral homes, North, South and West. No matter where you live, phone

Hursen

North—3500 Belmont Ave. Ph. WILlowcrest 0700
South—1818 S. Michigan Ave. Ph. CALumet 4600
West—3440 W. Madison st. Ph. VAN Buren 0700
Chicago's Independent Funeral Directors

LEADERSHIP!! We set the standard of service—at prices within reason

Lain UNDERTAKERS
Chickering Hall 63rd and Harvard Woodlawn 0099

MAUSOLEUM
MONUMENT or HEADSTONE
Erected Anywhere by Us Old and Reliable
CHAS. G. BLAKE CO.
Will be correct and durable. Free booklet. 120 E. La Salle St. Central 8272
Shops 1462 E. 57th St. Fairfax 8272

MONUMENT
Mausoleum Erected Anywhere
THE WILLIAM J. BLAKE MONUMENT CO.
Distinctive Designs Booklet Free
Wm. J. Blake, Pres., with 30 yrs. experience
24 E. Washington St. Central 2917

DEATH NOTICES

In Memoriam.

VESELY—James Vesely, In fond memory of my dear brother, who passed away four years ago today. Gone, but not forgotten. BESSIE.

Fraternal Notices.

BEN HUR CHAPTER, NO. 401, O. E. S.—Alfred J. Caron, P. W. P. Members please attend Eastern Star services Monday, 1 p. m., 316 W. 63d-st. Interment Sleepy Hollow cemetery.

MARIE K. LARSEN, Worthy Matron.
Adelaide C. Brachvogel, Secretary.

GOLDENROD CHAPTER, NO. 205, O. E. S.—Marie Antoinette Mitchell, Feb. 21, 1929. Eastern Star services at late residence, 4051 N. Paulina-st., Saturday, Feb. 23, at 2 p. m.

OLIVE LEIGHTON, W. M.
A. M. GOODWILLIE, Secretary.

ANDERSON—Patrick W. Anderson of 1504 Arthur-av., Feb. 22, beloved husband of Mary O'Connor, father of Catherine, Thomas, William, James and Mrs. Basil Flattery and brother of Mrs. John Degnan and Mrs. Henry B. Forster. Funeral notice later.

BRANIFF—Mary Braniff, nee Monahan, beloved wife of the late Henry Braniff, dear mother of Mrs. Hugh Morris and Mrs. E. A. Donovan, Sister Mary Catherine, S. V. M., Frances E., William H., and the late Harry Braniff. Funeral Monday, Feb. 25, at 9:30 a. m. from late residence, 6044 Prairie-av., to St. Anselm church. Interment Calvary.

CAMILON—William Camilon, Feb. 17, 1929, at Ocean Park, Cal.; beloved husband of the late Lydia, nee Ward; fond brother of Daniel, Catherine and Elizabeth. Funeral Monday, Feb. 25, at 9 a. m. from late residence, 5547 W. Troy-st., to St. Mathew's church, where solemn high mass will be celebrated. Interment Calvary cemetery. Member of B. O. F. and L. E., and of St. Mathew's Holy Name society. Call Monroe 0890.

CARON—Alfred J. Caron, Feb. 21, beloved husband of Antoinette Caron, nee Engelhardt, brother of Edmund, Gustave, Camille Petit, Delima Caron. Funeral from chapel, 636 and Harvard, 1 p. m., Feb. 25. Member of Welcome Lodge, No. 910, A. F. & A. M., Ree Hue Chapter, No. 401, O. E. S., Palmer Square Chapter, No. 230, R. A. M. Interment Sleepy Hollow cemetery.

CHAMBERLAIN — Napoleon Chamberlain, aged 75 years, of 3415 W. 64th-pl. Dearly beloved husband of the late Henrietta; fond father of Eugene, Mrs. Josephine Dewey, Fred, John, Mrs. Lucille Seitz, Paul and Arthur. Funeral Monday, Feb. 25, at 9 a. m., from son's residence, 3116 S. Wood-st., to Church of the Little Flower. Interment Mount Carmel. Kankakee, Ill., papers please copy.

CLOUGHER—John C. Clougher, Feb. 22, 1929, uncle of George D. Clougher, great-uncle of Robert D. Clougher. Funeral services at chapel, 2701 N. Clark-st., Monday, at 3 p. m. Interment Rosehill, Toronto, Canada, papers please copy.

DALY—Mary Daly, daughter of Michael Daly. Funeral Saturday, Feb. 23, 2:30 p. m., from Church of the Brethren, 1523 Hastings-st. Burial Glen Oak cemetery.

DOLLING—Otto Robert Dolling, Feb. 21, 1929, beloved husband of Elizabeth, nee David, father of Dolphus, Walter, and Alice, at rest at chapel 720 Lake-st., Oak Park, where funeral will be held Saturday, 10 a. m., Interment Forest Home.

DOLTON—Emma L. Dolton, Feb. 22, 1929, daughter of the late Charles H. and Ellen Dolton, sister of Pamelia (Mrs. C. H. Thomas), Charlie, and H. E. Dolton. Funeral Monday at 2:30 p. m. from late residence, 150 Lincoln-av., Dolton. Interment Oakfield cemetery.

DOMNAS—Brother Dominic, F. S. C., of St. Patrick's academy, 123 S. Des Plaines-st. Funeral Monday, Feb. 25, at 9:30 a. m., to St. Patrick's church. Interment Calvary. Phone Nevada 3100.

FLEISHER—Isidor Fleisher, aged 37, 5601 W. Madison-st., beloved husband of Lillian Fleisher, former employe of Geisler & Troon, was killed by a truck. Funeral to be held at chapel, 3656 W. Roosevelt-rd., Sunday, Feb. 24, at 12 noon. Interment at Waldheim.

GRAHAM—Miss Ollie Graham, Feb. 21, at her residence, 4346 Greenwood-av. Funeral Evanston, Ill., Monday. Remains at chapel, 4627 Cottage Grove-av.

GRANGER—William Granger, 1025 Warren-av. Funeral services Saturday, Feb. 23, 2 p. m. at late residence. Interment Princeton, Ill.

HANSEN—Margaret Hansen, Feb. 22, 1929, wife of William Hansen; mother of Mabel Hansen. Funeral Monday at 2 p. m. from her late residence, 400 Lonsdale-rd., Riverside, Ill. Interment Evergreen cemetery. Member Olympia chapter, No. 290, O. E. S.

HUDSON—Anthony Hudson, beloved husband of Mary Winter, stepfather of Mrs. John Blair, at 4008 W. Erie-st., Feb. 20, 1929. Funeral Saturday, from funeral chapel at 4817 W. Chicago-av., at 2:30 p. m.

HUEBER—Anna Hueber, aged 69 years, beloved wife of F. A. Hueber, sister of Mrs. Marie Heller and Christ Steger of Milwaukee, Wis. Funeral services Monday, Feb. 25, at 2 p. m., at funeral home, 2410 W. North-av.; interment Montrose.

KARAW—Ada Karaw, at residence, 6432 N. Harding-av., dearly beloved sister of Mrs. Emma Trefenthal, Carl Rohde, Mrs. Minnie Mionske and Mrs. Bertha Fieldstadt; aunt of Alice Carl, and Loretta Mionske, Charles Fieldstadt Jr. and Robert Rohde. Funeral from chapel, 4437 Elston-av. (at Crawford), Monday, Feb. 25, at 1:30 p. m. Services at Tabor Lutheran church, Sunnyside and Drake-avs., at 2 p. m. Interment Concordia, Portage, [Wis.] papers please copy.

KRAWIN—Daniel P. Krawin, Feb. 22, beloved husband of Nellie, nee McGreevy, father of Daniel Krawin, Alvah Kern, Mrs. Mary Reagan, brother of John, Mrs. Matthew Wall and Sister Mary Mona, O. V. M., and the late Joseph and Richard. Funeral Monday at 9 a. m. from late residence, 6618 Talcott, to St. Bernard's church, where solemn requiem high mass will be celebrated. Interment at Mount Olivet. Particulars Yards 0700.

KNAPP—Dr. Ernest L. Knapp of 7605 Coles-av., husband of the late Emma A. Knapp, father of Elaine and Lois, brother of Burns F. and George E. Knapp. Body will lie in state at chapel, 7655 Cottage Grove-av., until Monday noon. Funeral from South Chicago Masonic temple, 91st-st. and Exchange-av., at 2 p. m., under auspices of Triluminar lodge, No. 707, A. F. & A. M. Also members of Minal chapter No. 165, R. A. M., Calumet council No. 76 and Calumet commandery No. 62, South Chicago 3101.

KUNST—William R. Kunst, fond brother of John R., Mrs. Daisy Wormley, and Mrs. Mary Whitmore. Funeral services at late residence, 5536 W. Monroe-st., Saturday morning, Feb. 23, at 9 o'clock. Interment at Mendota, Ill., Sunday afternoon.

LA ROCHELLE—Adelard La Rochelle, at his home, 1306 Hinsdale-av., Feb. 22, 1929, beloved husband of Lois La Rochelle, nee Towne, father of Mrs. R. L. Wilson. Funeral services Monday at 9:30 a. m. at St. Gerard's church. Where mass will be celebrated.

LYONS—James H. Lyons, husband of the late Mary C. Corgins (Lyons), father of Edward M. and Mrs. Harry W. Bennett. Funeral Monday, Feb. 25, at 9:30 a. m., from 3246 Jackson-blvd. to Our Lady of Sorrows church. Burial Mount Carmel. Member of International Brotherhood of Electrical Workers, local No. 9. Kedzie 3304.

MATHEWS — Fred Mathews, president of Jemco Products company and for many years actively engaged in the railway supply business, passed away suddenly at Columbus hospital early Thursday morning, Feb. 21. Funeral services in the city will be conducted at chapel, 708 N. Wells-st., 9:30 a. m. Saturday. Interment Hanover, Mich. Train will leave 12 o'clock noon over Pere Marquette, returning Chicago 9:35 p. m.

MAYER—Sarah B. Mayer, devoted mother of Cecil, Breton, Inez A. Brockert and Irving A. Mayer; sister of Mrs. Harry Bernard. Funeral notice later. For information call Lonsbeach 4740.

MUELLER—Hermann Mueller, Feb. 22, 1929, at 3158 Hudson-av., fond father of Hedwig, Max, Walter and Grover. Funeral notice later.

NEEBES—John C. Neebes, at Camden, Ark., Feb. 16, beloved brother of Clara G. and Raymond F. of Stevensville, Mich., and William J. and George S. Neebes of Butte, Mont. Interment at Camden, Ark.

PARKER—Anna May Parker, 7016 Stewart-av., Feb. 22, 1929, beloved wife of David F. Parker, sister of Mrs. H. L. Chambers, Mabel, Gilford W., Stuart H. and Edward Smith, formerly of Memphis, Tenn., aged 53, at residence. Funeral Monday, Feb. 25, at 2 p. m. Interment Lansing, Mich.

PATTON—Robert W. Patton, Feb. 20, 1929, husband of Ellis Perry Patton, father of William Weston, Hamilton, and Robert Perry Patton, at his home, 6254 Crescent-ct., Highland Park, Ill. Funeral notice later.

PETTERSON—Dr. Charles Petterson of 2350 Berwyn-av., suddenly, beloved husband of Jennie G., father of Le Roy, Edgar, Glen, and Mrs. Florence Wyrick of South Bend, Ind. A member of Pana lodge, No. 414, A. F. & A. M., No. 226, of Pana, Ill., and Lady Washington chapter, No. 28, O. E. S., of Chicago. Service

U. S. WAR FLYERS IN FIRST REUNION SINCE ARMISTICE

Many Air Fighters Now in Civil Aviation.

BY ROBERT WOOD.

America's "war birds," who fought the Hun in the air over the trenches of France, gathered last night at the Hotel Sherman in their first reunion since the signing of the armistice ten years ago. Included in their number were veterans of the army, navy and marine corps air services.

There was little speech making and no "barracks flying." The war 'n which they fought was mentioned only once, and then incidentally, when Ray Kraut, senior flying officer of the 185th flying squadron, that first flew over the German lines in the Liberty motored ships, addressed his squadron. "We lost 27 during the war, Mr. Toastmaster," he said. "There are 35 of us here tonight. That's all the speech I want to make."

Famous Flyers Attend.

The reunion brought together many famous flyers who since leaving the service have entered civil aviation to pilot planes for commercial air transportation. It is these men who are building the future of aviation, Maj. William P. McCracken, secretary of the department of commerce for aeronautics, who acted as toastmaster, declared.

"Chicago at present is the most important air center in the United States," Maj. McCracken declared. "When we next meet at a reunion the air traffic moving in and out of Chicago will exceed that of any other city in the world. We must work toward this end. We simply can't afford to let the opportunities slip by."

Pass Request to Legion.

The flyers passed a resolution asking that the national convention of the American Legion at Louisville, Ky., next September, be dedicated to aviation. The resolution was presented by Lieut. Joseph A. Ellison, commandant of Bowman field at Louisville, Ky., who flew here for the reunion.

AVIATION NOTES

Attesting the comforts of flying, a fourteen months old baby yesterday traveled from Chicago to Detroit over the Stout Air lines. The child is Nancy Lou Wilson, a daughter of W. C. Wilson of Dearborn, Mich., an official of the Stout company.

Lester D. Seymour, general manager of the National Air Transport, stated yesterday that a shuttle service had been started between Hadley field, N. J., and the new airport at Newark, N. J. As yet the Newark field is too small to provide safe landing space for heavily loaded ships, he said. Chicago mail is unloaded at Hadley field and transferred to smaller ships, which fly on to Newark, 30 miles closer to New York.

As soon as the runways of the Newark field are extended mail will be flown direct to that airport, cutting about an hour from the schedule between Chicago and New York, Mr. Seymour stated.

Airplanes parading in formation before state dignitaries and mayors of Los Angeles, Glendale, and San Diego, Cal., celebrated the opening of the new grand central air terminal at Glendale yesterday. The field is located six miles from the business center of Los Angeles. Lining the airport are fireproof hangars, airplane salesrooms, mail, express, and passenger depots, and an administration building which houses weather and radio service.

TAKE MEASLES SERIOUSLY, IS WORD TO PARENTS

Parents who expose their children to measles on the theory that it is better for the children to get the disease and have it over with were criticised yesterday by Health Commissioner Arnold H. Kegel. Measles, he said, is a dangerous disease.

"Never make the mistake of thinking that measles is too mild a disease to need a doctor," Dr. Kegel said. "The prevention of pneumonia and other complications that so often follow measles calls for the best medical and nursing care that the family can afford."

Every other year in Chicago is measles year, he added, and now we are beginning to enter upon a season which past experience teaches will be characterized by a great many cases of this disease. Only 1,600 cases were reported in 1928, but there were 17,000 in 1927, he said.

CHAS·A·STEVENS·&·BROS

The Perfect Daytime Costume

The Ensemble Frock

Because . . . it is made of wool or silk Fabric or a combination of them . . . it reveals the subtle color contrasts that are so strikingly fashionable now . . . it wears a variety of Coat lengths to suit the formality of the occasion . . . the Ensemble Frock rules the Day.

A particularly interesting collection of Ensemble Frocks is offered to the Saturday Shopper. Priced at

$25

Wear it now under your Winter Coat . . . or later with a Fur Scarf. The Coats are long and lined, so you can wear them with your other Frocks, too!

At the left . . . a Tweed Coat (with slit pockets) and Tweed Skirt with a Silk Crepe Blouse. Available in Tan, Brown, or Grey.

At the right . . . a Kasha Coat (note the tailored details) and Kasha Skirt with Silk Blouse. Available in Navy, Tan, and Grey.

Women's and Misses' Sizes, 14 to 44

MODERATELY PRICED DRESS SECTION—FOURTH FLOOR—WABASH

MANDEL'S
STATE AT MADISON

This Ensemble Soft in Tweed

$35 *And a High Favorite in the Ensemble Shop*

If a popularity contest were staged in Mandel's Ensemble Shop, the sketch would be close to the top! You may choose

Light Blue, Orchid, Green, Tan, Grey

You can wear it now under your fur coat—the finger-tip length jacket is unlined. And the silk blouse has long sleeves. Sizes for misses and women among them.

Mandel's—Fourth Floor—Wabash.

For Misses and Women

Sports Frocks

$16.75 *Fashion and Value —Special Purchase*

Scarfed Frocks—with classic polka-dots—like the sketch. And many other simple-line models, plain or printed silks. Unusual at $16.75.

Mandel's—Sports Shop—Fourth Floor—Wabash.

Contrast in Kid Gloves

$2.95 *Suntan Tones, Too*

These Gloves show how new they are by using contrasting kid for trimming—with diamond motifs, checks and piping on tailored cuffs. And just two of many are sketched.

Mandel's Gloves—First Floor—State.

Suntan, Brown, Grey, Black and White—your color selection.

Special! Imported Soaps

English Cold Cream Soap, large cakes,	6 for $1.50	*Holland Buttermilk* Soap—boxes of	3 for $1.20
English Cold Cream Facial Soap, cakes,	3 for 70c	*Bourjois Santal* Soap, boxes of	6 for $1.50
Guest Size Soap, 3 odors, cakes,	12 for 65c	*French Soap*, choice of 6 odors, cakes,	6 for $1

Domestic Auditorium Soap—12 Cakes for 85c

Mandel's—First Floor—State.

Silver-Plated Flatware

Teaspoons, Soup Spoons, Tablespoons, Forks, Salad Forks and Knives

Mandel's special in silver-plated Flatware—the "Shakespeare" design, popular for its conventional pattern, its conservative appearance. Smart for wedding or shower gifts.

Set of Six Teaspoons, $1.25
Set of Six Soup Spoons, $2.50.
Set of Six Tablespoons, $2.50.
Set of Six Table Forks, $2.50.
Set of Six Salad Forks, $2.50.
Set of Six Stainless Hollow-handle Knives, $7.50.

Mandel's—First Floor—Wabash.

Sale! 5,000 Samples Costume JEWELRY

$1 *each*

Mostly Stone Set— And All Imported

Bracelets, necklaces, chokers, long chains, frock pins, earrings, shoulder pins, hat ornaments—that's the selection! All colorful—or rhinestone pieces, even simulated ruby, topaz, amethyst, fashionable and popular fashions of today. At $1.

Mandel's—First Floor—Wabash.

Leather Bags—Low Priced In Black, Beige, Brown

$3.95 *All Are Moire Lined— With Purse and Mirror*

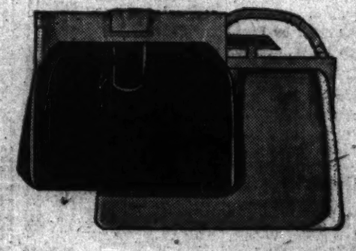

The colors most in demand—beiges, browns and black, with some bright shades! All are leather bags, back-handled or with long straps, with the favorite pouch shape in the big majority. Some even have simulated shell frames. All are moire lined with purse and mirror.

Mandel's—First Floor—Wabash.

Bandeaus—Special at $1.50

Nature's Rival bandeaus—fashioned of pink brocade and rayon. They are all the popular uplift models, giving the natural, firm lines of youth. Other models of the uplift type in trousseau silk and jersey, $1.50.

Mandel's—Third Floor—Wabash.

Made of Pink Brocade and Rayon

Phoenix Silk Chiffon Hose, Square or Pointed Heels

$1.95 *3 Pairs $5.60— Picot-top Chiffon*

For you who like the square heel. For you who like the flattering appearance that the pointed heel gives to ankles.

Full Length in Silk— Favorite Picot Tops

Well Reinforced Where Wear Is Hardest

In New Suntan Tones and in Darker Shades
Sizes 8½ to 10½

Because one stocking usually outlasts its mate, many women never purchase less than three pairs of the same shade.

Mandel's—First Floor—State.

SECTION TWO
SPORTS
MARKETS
WANT ADS

Chicago Daily Tribune
THE WORLD'S GREATEST NEWSPAPER

The Tribune's Telephone Number Is
Superior 0100
For Your New or Used Books, Turn to the "Exchange" in Today's Book Setting!

SATURDAY, FEBRUARY 23, 1929. * * * 17

HOLD GOLDEN GLOVES TITLE BOUTS TONIGHT

SECOND CUBS SQUAD OFF FOR AVALON TODAY

Wilson and All of the Regulars Signed.

BY IRVING VAUGHAN.

Unless Acting Secretary Dan Fire-ball Cahill should lose the tickets, nothing is going to mar the intended departure of the second squad of Cubs at 1:35 o'clock this afternoon for the sunny slopes of William Wrigley's Catalina island empire.

HACK WILSON.

Everybody has been accounted for and everybody has been signed, according to the last bulletin issued yesterday by President William Veeck, and, barring mishaps, there'll be ten registered Cubs and one ex-Cub under Secretary Cahill's dominance when the train leaves the Santa Fe station.

The ex-Cub in the party is Senator Charles Tolson, who is going back to work for the Los Angeles club, which is another portion of Magnate Wrigley's baseball holdings.

Hack Wilson Signs Up.

For several days there were fears that the pudgy Hack Wilson might have mounted the holdout wagon and gone for a gay ride, but this thought was dispelled when he waddled into the club's offices yesterday morning. Nothing had been heard from the home run expert since he received his contract more than a month ago, hence the belief he was not entirely satisfied with the salary offered.

"Just wanted to have a little fun and get my name in the papers," explained Hack to President Veeck.

Then he yanked the somewhat soiled document from his pocket, laid it on the desk and annexed his signature. He first made sure the camera men were in position to get an optical record of the momentous incident.

The winter of discontent has operated favorably in Hack's behalf and he is round enough to roll up hill without effort. There is at least fifteen pounds of excess beef clinging to his frame so he will, of necessity, don the rubber shirt as soon as he encounters the critical gaze of Manager McCarthy next Tuesday afternoon.

Taylor Declines Infield Job.

Another who can be expected to enroll in the fat men's brigade is Dan Taylor, the hard clouting outfielder picked up at Memphis. When he was ushered into the president's office yesterday he admitted he was slightly out of shape, but not alarmingly so. He must relieve himself of about ten pounds.

Taylor also admitted that he wasn't a third base candidate as had been suspected. He has played the infield but only as a matter of necessity and has no intention of trying to nudge Clyde Beck off third base. He started as an outfielder with the Buffalo club in 1926; Washington had him for the same duties a bit later, and he hopes to remain where he started.

Neither Hornsby nor Cuyler, the two gentlemen who will share with Wilson and Stephenson the heavy hitting chores, will require much attention when they climb into uniform. Both are down to about playing weight as the result of an active winter.

WRIGLEY SEES CUB DRILL

BY EDWARD BURNS.
[Chicago Tribune Press Service.]

Avalon, Cal., Feb. 22.—For a gent who seriously is considering junking a $1,000,000 baseball investment, William Wrigley Jr. this morning seemed a mighty gay person as he sat on the bench at the Cubs' training field.

The king of Catalina still was thinking more about the quarrel he is having about his Los Angeles Angels, the club he threatens to junk, but his major thoughts were on his Cubs.

"I should worry about that Coast league when I can listen to the report of Manager McCarthy about the athletes who are going to win the pennant in a real league," Mr. Wrigley said.

Ruth Waits for Rest of Team.

"Look at that Charlie Root, in the right now. Cap Malone may be batting .302 at present but watch him throw that baseball, and what do you think of the way those two boys, Art Nehf and Hal Carlson, are stepping around after only five days' workout?"

Mr. Wrigley went on and on about the Cubs until he finally returned to the subject of his Coast league troubles and his plan to make an invitation training camp of Wrigley field in Los Angeles. Then he resumed:

"Some of the Coast league magnates with $15,000 ball parks persist in trying to dictate my personal affairs. They have $1,500,000 tied up in coast organizations for 11 years and never turned down a nickel in interest.

"Do you blame me for getting annoyed at a time when I want to have my mind free to think about the Cubs?"

Mr. McCarthy modestly is joining in

[Continued on page 19, column 8.]

THE GUMPS—A TIP FROM AUSSTINN

A DROP OF 16 POINTS—SOLD OUT
JERRY WHAT HAS HAPPENED?
MOTHER—WE'RE RUINED! COMPLETELY WIPED OUT—AND IT WAS MR. AUSSTINN'S TIP—I'LL NEVER PLAY THE MARKET AGAIN—EVERY PENNY GONE—
JERRY—WHATEVER POSSESSED YOU TO GAMBLE? THIS IS TERRIBLE! AND THE WEDDING COMING ON—WHAT SHALL WE DO? HOW SHALL WE EVER MEET THOSE BILLS? BUT FOR HEAVEN'S SAKE KEEP THIS A SECRET—DON'T LET MR. AUSSTINN KNOW THAT WE'RE PENNILESS—NOTHING MUST STOP THE WEDDING—
THE SAVINGS OF A LIFE-TIME
HONEY!
Reg. U. S. Pat. Off.; Copyright, 1929, by The Chicago Tribune.

Stribling and Sharkey Get Crowd; Why?

BY WESTBROOK PEGLER.
[Chicago Tribune Press Service.]

Washington, D. C., Feb. 22.—Many customers of various social grades are rolling down to Miami at this time to attend the battle of the two young model husbands, Willie Stribling and Jack [Rin Tin Tin-ear] Sharkey.

Advices in the papers state that a representative group of Chicago's undesirable citizens are on the beach even now, having selected Miami as a sort of rest sector where they may recuperate from the winter campaign along the front at home. It is understood that the boys plan to do no more professional work than will be necessary to keep their hands in and this seems a very sensible way for them to do.

The policemen and deputy sheriffs of Miami are notoriously petulant and jealous of their prerogative to do all the shooting there. They seem to have been given an exclusive franchise to do the shooting under some old Spanish land grant. At any rate, the privilege of shooting people resides exclusively with them and they are very resentful of any invasion of their rights. They may figure that if outsiders were to carry on promiscuous shooting a time would come when there would not be anybody for them to shoot.

The deputy sheriffs had a fine shoot one night a few years ago during the boom. It was almost as picturesque and successful as the one held in the beer truck garage in Chicago a short time ago. It was learned that some of the prisoners in the county jail were dissatisfied with the radio programs and planned to withdraw quietly under cover of the night and go to some other state. The deputies heard about it and organized a shoot.

The hunt supper was served to a gay party of deputies and as the hour of the shoot arrived they took positions commanding the rear exit of the jail. Then, promptly at the appointed time, the prisoners dashed out and the deputies banged away at them, obtaining a wonderful bag. Some of the huntsmen seem to have wavered slightly as the desperadoes, under sentence for such crimes as atrocious nonsupport, petty larceny and vagrancy, dashed across the yard, for not all of the quarry were killed.

The leading citizens took a strange attitude in the circumstances. They appeared to feel humiliated by the poor score and did not wish the incident to be overemphasized in the press of other states. However, considering the range, the night visibility and the fact that they were shooting at moving targets there was nothing to be ashamed of. The gallant officers did almost as well as the Chicago machine gun team, which worked at close range, in a good light, and with the subjects stationary against a wall.

Gene Tunney had an adventure with the law in Miami. He was not champion at the time and one afternoon he was challenged for some offense such as parking his car in the wrong place. Some said he was singled out because he was a Catholic. Others thought the officer simply did not like Gene Tunney, which seems plausible. At any rate, Mr. Tunney out-strategied the officer, for he refused to argue, probably for the first and only time in his life.

He happened to know that under the law he could not be legally shot unless he said, "Do you know who I am?" or "The mayor is a personal friend of mine." This comes under the head of resisting an officer in Miami and justifies stern measures.

Mr. Tunney's acquiescence probably was the means of preserving him to uplift the city of Chicago.

On the whole, in view of the irritable character of the officers there and their tendency to shoot in an offhand manner, Miami seems a great place for a rest sector for the Chicago visitors provided they devote themselves strictly to resting. But if they should forget themselves the Miami officers would be very likely to organize another shoot and solve much of Chicago's present problem.

Just why so many people are going to Miami to see the two young home loving fathers fight one another is a mystery which I would rather not discuss. There is much snow in the north at present and I am content to cover the strange affair without looking a pleasant assignment in the mouth.

STRIBLING TOYS WITH SPARMATES IN SPEEDY DRILL

Feints Opponents Into Futile Efforts.

BY HARVEY WOODRUFF.
[Chicago Tribune Press Service.]

Miami Beach, Fla., Feb. 22.—Young Stribling, whom all the south is boosting to become heavyweight champion, took his workout today in a manner called slow and unimpressive by most of the newspaper gentry gathered at the ringside. They criticized lack of aggressiveness and failure to rush in for openings against his sparring partners, Paul Cavalier and Martin Burke, each of whom took on the Georgia schoolboy for two rounds.

With that critical viewpoint this writer did not agree. Young Stribling looked far better to us than in any workout we have seen. He was not punching at all times with the force previously shown nor was he forcing the milling. Instead he was practicing feinting and footwork. It appeared to be defense without using his hands. In his head slipping, in his side stepping, and in body shifting he was showing adeptness.

Pa Stribling Approves.

While this was going on, we watched Manager Pa Stribling who was nodding his head approvingly. Possibly this preliminary work indicated the tactics to be adopted by the Georgian against Sharkey. It is the consensus among Stribling's admirers that if the bout goes the limit of ten rounds that he will be the winner on points. Again, they do not think Sharkey can get to the elusive Macon boy for a knockout. Therefore, they say, Stribling will win.

Nearly all critics from the New York and Boston sectors think the Lithuanian-American is a sure winner. They give little credit to Stribling for having anything that Sharkey has not. It is this opinion which makes Sharkey 6 to 5 and 7 to 5 in the wagering, with probability that odds by Wednesday night will be 8 to 5.

At Hardie's casino, where Young Stribling performed before a capacity and appreciative house which cheered Promoter Jack Dempsey cordially as he appeared for a few minutes, the Stribling troupe put on a good show. It is their policy to give spectators their four bits' worth and to leave a friendship for the young man of 24 years whom they hope to see rise to title heights.

Kid Does His Stuff.

Many women are in the crowd, and for them W. L. Stribling III., 2 years old, is the main attraction. He was in wonderful form this afternoon, putting on the gloves and attacking his father. When the latter gave a push rather than a punch which sent the youngster tumbling to the canvas, the kid arose with a smile and fairly tore after his dad with fists flying.

Then Pa Stribling, the kid's grandfather, posed him after the manner of the baby member of an acrobatic troupe and tossed him around as Japanese jugglers do. After his rolling in the air the baby was dizzy and unsteady on his feet, but still smiling. It was good stuff for those women not so keen for the boxing, except to gratify curiosity.

Jack Sharkey did not make a public appearance today, but will work again tomorrow. Instead he did a bit of road work and played eighteen holes of golf. His weight this morning was given as 191½, an overnight gain of four pounds. Young Stribling weighed 184½ before his work, which probably cost several pounds, although the day was not as warm as usual. Managers of both fighters wish their charges had about five pounds more of good, hard muscle. Fear of staleness in this climate, where it is so easy to work, is one of their worries.

Illinois Tankers Hand 42-29 Beating to Badgers

Champaign, Ill., Feb. 23.—[Special.]—The University of Illinois swimming team tonight defeated Wisconsin, 42 to 29. Meyer and Lang of Wisconsin took first place in the 200 yard breast stroke and the 50 yard free style, with Illinois taking the other firsts. The Illinois water polo won a 10 to 0 victory.

ALONG THE GOLDEN GLOVES TRAIL

Meyer Frazier, of the West Side Knights of Columbus team, stops John Fairchild, unattached, in the second round of their semi-final bout last night at the Coliseum. Frazier's quest for the Golden Gloves in the lightweight division found a way around Fairchild's defense and a sturdy right hand punch stretched his opponent on the canvas in the second round. [TRIBUNE Photos.]

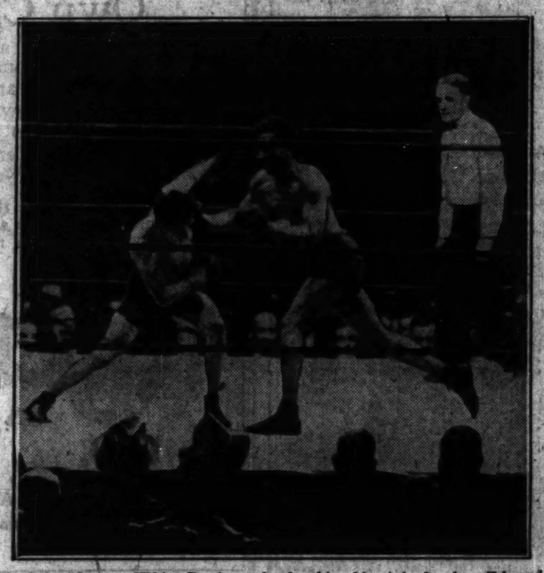

John Murray, White Boxing school, whips his right hand to Edward Chinski's jaw in his opening barrage in last night's fight. Murray won the bout.

Paulino Weathers Christner's First Flurry; Wins Decision

New York, Feb. 22.—[Special.]—Paulino Uzcudun, wood chopper from the Spanish Basque country, survived a tumultuous first round to come back and gain a decisive victory over K. O. Christner, 24 year old Akron heavyweight in the main bout of ten rounds at Madison Square Garden tonight. Before a crowd of 20,000 spectators who paid $82,000 to witness the contest the sturdy Spaniard after sampling the right that laid Knute Hansen low, remained on his feet to carry ruthlessly on and gain the decision.

Christner, showing plainly his lack of experience, could not summon sufficient generalship to stem Paulino's incessant onrushes.

Christner Takes First Round.

The Akron boy's best round was the first. In this session he landed his right squarely on Paulino's jaw four times. The Spaniard tottered, but remained on his feet. He came back to fight on even terms in the second and went ahead thereafter with his flailing advances and spurted desperately in the last two sessions, reaching his rival again and again with his right, but Paulino's great stamina enabled him to absorb Christner's best without losing his feet.

Paulino weighed 194, one pound more than Christner.

Christner failed to hear the bell signaling the start of the bout and before he knew it Paulino was right upon him. However, the Spanish boxer waited for his rival to get set and then proceeded to bore in with his short body punches. Christner stepped away and landed a crushing right on Paulino's jaw, but the latter continued to advance.

Paulino Gets into Action.

Christner boxed capably in the second, forcing Paulino to miss several wild swings. The Akron heavyweight countered well and landed frequently with lefts and rights on his rival's chin.

Paulino pummeled Christner heavily with rights to the body in the third round and forced his rival to hold. Christner attempted to stand off Paulino but could not find a suitable defense for the latter's ever boring tactics.

In the fourth Paulino reached his rival with a devastating left hand fire, sending the Ohioan back on his heels several times during the session. The Spaniard followed this by a rugged two fisted attack on Christner's stomach and had the latter weary at the end of the round.

They started the tenth at a furious clip, Paulino continuing with his raking body fire while Christner staked his all on his powerful right.

SPEAKING OF SPORTS

BY DON MAXWELL.

Brig. Gen. Conrad from Fort Sheridan sat on the Golden Gloves battle-front and asked:

"How do you perfect an organization able to carry on a meet like this with the ease and speed shown here tonight?"

I think it's important that you learn the answer.

Years ago when Walter Eckersall began promotional work on the first Silver Skates Derby he realized that no one man, no matter how hard he worked, could possibly attend to all of the details incident to such an undertaking. He began recruiting assistants. Mr. Eckersall had no money to pay. Those he might have hired wouldn't have been the right sort anyhow. He had to find fellows who took enough interest in amateur sport to be willing to give liberally of their time just for the fun of service.

And Walter found those men. Some of them come from the west side; some live far north of the loop; some live south. Some of them are young; some of them are middle aged. All of them have to make a living.

Yet to put on the Silver Skates Derby they stand out on ice with the temperature flirting with zero and the wind whipping from the north. They give up evening after evening to the work of copying lists of entries for a Golden Gloves tournament, making up schedules for track meets, or any one of a score of intricate, difficult tasks.

These men Walter Eckersall found and organized as his "wrecking crew."

While you were seated comfortably at the ringside last night, clapping at decisions or shouting encouragement to your favorites, the wrecking crew was working in a basement room on routine jobs which, when coördinated with a whole, sent hundreds of strong hearted young buckos to the ring in an orderly, uninterrupted march.

When eighty bouts were run off in less than four hours on the opening night, it wasn't just good luck. It was system and hard work.

First every boy must be weighed in and placed in the proper class. Next he must be examined by competent physicians and these experts just as their laymen comrades, serve without pay. Then come the drawings, in which the boys are matched. A poor boxer may draw the potential champion in the first bout or he may draw an opponent of almost equal ability. That is the luck of the draw.

And I might add that whether lucky or unlucky no boy ever yet has found a member of the wrecking crew who would alter the draw a jot. Having drawn, the boys are seated to await the announcer's call into action. Four pairs of boys are at the ringside constantly. This removes chance of delay.

Members of the wrecking crew know rules, and keep them as unalterable as the law of the Medes and Persians.

Last night one of the ablest boxers in the meet was late for the drawings. He, with all the others, had been warned against tardiness. But he overslept or tarried too long at dinner or for some other such trivial reason was delayed. After the drawings were over he and his manager bounced in. (Why an amateur wants a manager is a puzzle.)

Anyway, this boxer and his manager attempted to get the wrecking crew to overlook the tardiness and slip him into the program. They argued, they stormed, they pleaded. If time is golden they wasted a fortune. But the tardy boxer didn't box.

And that was right. For these aids of Walter Eckersall are giving you a great show because they have a system, a code, a plan evolved by skill, tested and tried by experience, and they use it.

You and I think that it is fine that the young folks of Chicago get opportunities to develop strong bodies and clean minds through athletic conflict. We are glad that the Silver Skates Derbies have made Chicago a famous skating center and that the Golden Gloves tournaments are giving hundreds of young fellows a chance to work off steam and put on muscle.

But most of us are content to look on, applaud and accept such events as accomplishments of chance.

Tonight when you pick up your Golden Gloves program send the names listed on the second page. They are names of fellows making your show possible. They are the names of fellows doing something worthwhile for the young folk of Chicago.

They're names worth remembering.

THOUSANDS OF DOLLARS
Have Been Paid to Beneficiaries of the Special
LIFE INSURANCE POLICIES
Issued Exclusively to Tribune Readers
For only $1 a month
HAVE YOU ONE? Send Coupon on Page 3
NO MEDICAL EXAMINATION!

32 FIGHTS ON LAST CARD OF AMATEUR MEET

3,500 Tickets Are for Sale Today.

Plenty of Seats

SIXTY-FIVE hundred tickets for the finals of the Golden Gloves tournament at the Coliseum tonight have been sold. But thirty-five hundred seats will be on sale today. After 12 o'clock they may be purchased at the box office at the Coliseum. There are tickets left in all classes—$1, $2, and $3. Doors of the Coliseum open tonight at 7 o'clock and the bouts start at 8:15.

There will be thirty-two bouts tonight, four boys having come through in each of the eight classes. Tonight's fights will be held in one ring. The eight winners and their opponents in the final contests will compose the Chicago team which invades New York next month.

BY WALTER ECKERSALL.

Chicago will be represented by a strong team in the inter-city matches with New York next month in Madison Square Garden. This became certain last night at the semi-finals where fighters qualified for the finals of THE TRIBUNE'S Golden Gloves amateur boxing tourney to be held tonight in the Coliseum. The finalists have worked their way up by meeting the best boys in the middle west.

More than 6,000 spectators witnessed the semi-final rounds last night. The receipts were estimated at $13,000.

Lots of Action.

The crowd saw knockouts and knockdowns, a feature of boxing which has been preëminent in the entire tourney. It saw Jimmy Chase of the Belle Plaine A. C., winner of the 112 pound class a year ago, battle his way into the finals. It saw Joe Bosak of Blue Island, Ill., victor in the bantamweight division a year ago, earn the right to compete for the 118 pound class title.

The fans also cheered as Jackie Davis of Springfield, Ill., won the honor to compete in the finals of the 126 pound class. Nick Fosco of the Barry gymnasium, victor of the welterweight title a year ago, will be among the finalists in his class. Johnny Ross of the Southern A. C., the present Central A. A. U. middleweight champion, will meet O. E. Robinson of the University of Illinois, and Al Keegan of the Chicago Stadium club and Charley Kerr of the same club. The same is true of the light heavyweight class, in which Ed Wills of the Hippodrome and Buck Everett of the Gary Y. M. C. A. appear to be the best. Charley Retzlaff of Duluth, Minn., and Bill Maddux of the Barry gymnasium are among the qualifiers in the heavyweight division.

Four have qualified in each division. If all go through their first rounds tonight thirty-two bouts will take place. The show will open at 8:15 o'clock. The Golden Gloves will be presented to the winners immediately after the contests. The cup which goes to the team scoring the greatest number of points will be presented as the great show ends.

Twelve Knockouts Scored.

Qualifying bouts must report as soon after 5 o'clock tonight as possible. Drawings will take place at 8:30. It will not be necessary for the fighters to weigh again.

Last night thirty-five fights were staged. Most of them kept the large crowd excited. Spectators cheered the winners lustily and the decisions met with general approval. There were twelve knockouts and plenty of knockdowns. There was no pulling of punches.

Fans who witness tonight's fights are assured plenty of action. In the middleweight class, Al Keegan of the Chicago Stadium club has won his three fights by knockouts. He has disposed of his opponents in less than four rounds. He will meet Johnny Ross of the Southtown A. C. in either the first or final round, depending upon the draw. This class attracted a banner entry and Keegan and Ross have shown to the best advantage. O. E. Robinson of the University of Illinois who is competing unattached and Charley Kerr of the Chicago Stadium club are the others who will compete.

Stiff Competition for Chase.

Jimmy Chase of the Belle Plaine A. C. is showing his old time form and generally is picked to win the title in the 112 pound class. Joe Bosak of Blue Island is favored to win the bantamweight title, although he will meet with stiff competition from Robert Wilcox of Ottawa, Ill., and Harry Garbell of the Edmille Health club.

Jackie Davis of Springfield, Ill., is picked by the sharps to win the featherweight title and Roosevelt Haines of the Chicago Stadium club is favored in the lightweight division. Charley Retzlaff of Duluth, Minn., a smart boxer, is the most promising of the heavyweights.

All indications point to a great night of fighting. The finalists are ready for the bell. They have survived some grueling contests. They

hands are in excellent shape and they have no cuts or bruises about the face or body.

HERE ARE THE QUALIFIERS

112 POUND CLASS.
Emil Schairte, Brockman Boosters.
Nick Clementi, Barry gymnasium.
Jimmy Chase, Belle Plaine A. C.
Alex Kazlo, Belle Plaine A. C.

118 POUND CLASS.
Robert Wilcox, Ottawa, Ill.
Joe Bosak, Blue Island, Ill.
Harry Garbell, Edmille Health club.
Chester Brown, unattached.

126 POUND CLASS.
Jackie Davis, Springfield, Ill.
Charles Cerminaro, Garfield Park Eagles.
Barney Ross, Edmille Health club.
Art Donovan, Joliet, Ill.

135 POUND CLASS.
Louis Conti, Rochester, N. Y.
Tommy Williams, Garfield Eagles.
Roosevelt Haines, Chicago Stadium club.
Lawrence Rago, Brockman Boosters.

147 POUND CLASS.
Phil Ross, Southtown A. C.
Jimmy Brock, Southtown A. C.
Nick Fosco, Barry gymnasium.
Bud Hammer, Brockman Boosters.

160 POUND CLASS.
Johnny Ross, Southtown A. C.
O. E. Robinson, Champaign, Ill.
Al Keegan, Chicago Stadium club.
Charley Kerr, Chicago Stadium club.

175 POUND CLASS.
Ed Wills, Hippodrome.
Richard Monty, Chicago Stadium club.
Victor Booker, Chicago Stadium club.
Buck Everett, Gary, Ind., Y. M. C. A.

HEAVYWEIGHT CLASS.
Charley Retzlaff, Duluth, Minn.
Bill Maddux, Barry gymnasium.
George Meyer, Quincy, Ill.
John Mackin, Coulon gymnasium.

LAST NIGHT'S RESULTS

112 POUND CLASS.
Emil Schalto stopped Johnny Tarrant [2].
Nick Clementi beat Michael Sukel [3].
Jimmy Chase stopped Joey Martin [1].

118 POUND CLASS.
Robert Wilcox beat Joe Lunetto [3].
Harry Garbell beat Fred London [3].
Joe Bozak beat Garnett Hawkins [3].

126 POUND CLASS.
Charles Cerminaro stopped Harry Kash [1].
Joe Fuets beat Clem Berent [3].
Barney Ross beat Benny Goldblatt [3].
Rufus Fraser stopped Charles Keegan [1].
William Hutsell beat Tony Fagiano [3].
Art Donovan beat John Murray [3].
Jackie Davis beat Harry Rosenthal [3].
Charles Cerminaro stopped Joe Fuets [1].
Barney Ross beat Rufus Fraser [3].
Art Donovan beat William Hutsell [4].

135 POUND CLASS.
Roosevelt Haines stopped Milis Joseph [3].
Louis Gyrier beat Ross Gilbert [4].
Lawrence Rago beat Bi Pudy [3].
Meyer Fraser stopped John Fairchild [3].
Billy Burton won from Isiah Pittman, foul [0].
Henry Gorr stopped Victor Neumark [3].
Thomas Williams beat Jack Ellis [3].
Roosevelt Haines beat Meyer Fraser [3].
Louis Conti beat Billy Barton [3].
Lawrence Rago beat Leonard Peterson [3].

147 POUND CLASS.
Nick Fosco stopped Ted Beth [3].
Phil Ross beat Steve Ross [4].
Jimmy Brock stopped Tommy Gaskey [1].
Nick Fosco beat Jimmy Harner [4].
Bud Hammer beat Joe Kestian [3].

160 POUND CLASS.
Johnny Ross beat Phil Taylor [3].
O. E. Robinson beat Steve Kadal [3].
Al Keegan stopped Emil Kupec [1].
Charley Kerr stopped Oscar O'Daniel [1].

De Paul Lights Beat St. Philip, 31-14, for Lead

De Paul's lights defeated St. Philip's 31 to 14, last night at De Paul, and went into first place in the north section of the Catholic league. De Paul held St. Philip scoreless for the first 12 minutes of play. Bandy, De Paul right guard, scored nine points. The De Paul heavies moved to within a half game of the leading St. Mel team by winning, 24 to 16. Lightweight lineup:

DE PAUL (31)			ST. PHILIP (14)		
	F	P		F	P
Fahey,rf	3	1	Lindsay,rf	0	0
Nobel,lf	3	1	Hustedt,lf	2	1
Meinert,c	3	1	T. Kennedy,c	0	0
Bandy,rg	4	1	Cornell,rg	0	0
Fahey,lg	0	0	Wagner,lg	0	0
			A. Hustedt,rg	1	0

JOLIET WINS FAIR.

Both De La Salle of Joliet teams retained second place in the northern division of the Catholic High School league yesterday by taking a double header from St. Leo's on the Joliet floor. Fitzgerald and Murray led the Lightweights to a 30-17 victory, while the heavies won easily, 35 to 17. Lightweight lineup:

DE LA SALLE [30]			ST. LEO [17]		
	F	P		F	P
Murray,rf	3	1	Rommers,rf	1	0
Fleming,lf	4	0	Ubilla,lf	1	0
Fitzgerald,c	3	0	Game,c	0	0
Freeman,rg	2	0	Wiebers,rg	0	0
Mayers,lg	0	0	Lynch,lg	0	0

ST. RITA, DE LA SALLE SPLIT.

St. Rita and De La Salle even divided a pair of Catholic league games yesterday on the former's floor. St. Rita's light, led by Donnellan and Nash, won, 16 to 6. De La Salle heavies held the home team to six points while they scored 22. Lightweight lineup:

ST. RITA [18]			DE LA SALLE [6]		
	F	P		F	P
Donnellan,rf	3	1	Golden,rf	0	0
Tuttrin,lf	0	0	Hunt,lf	0	0
Murray,c	0	0	Murphy,c	0	0
Nash,rg	3	1	Flanagan,rg	0	0
Joyce,lg	1	1	Woods,lg	0	0

MOUNT CARMEL LIGHTS WIN.

Mount Carmel lights defeated St. Ignatius yesterday at Mount Carmel, 18 to 11, and retained their lead in the south section of the Catholic league. The St. Ignatius heavies won, 26 to 8. Lightweight lineup:

MT. CARMEL [18]			ST. IGNATIUS [11]		
	F	P		F	P
Brennan,rf	4	0	Connelly,rf	0	1
Dyer,lf	2	0	Rooney,lf	0	0
McGuire,c	0	0	Murphy,c	3	1
O'Grady,rg	0	0	Marlowe,rg	0	0
O'Donnell,lg	0	1	Cooney,lg	0	0

ST. MEL NIPS DE PAUL FROSH.

St. Mel heavyweights defeated De Paul university freshmen team, 26 to 22, in an overtime game on the winners' floor last night. Bramhall, who scored five baskets and three free throws, saved the game for St. Mel with a free throw in the last minute of the regulation time. His baskets in the overtime periods decided the contest. B. O'Connor led the losers with four points.

Percy Williams Takes Buffalo Sprint Race

Buffalo, N. Y., Feb. 22.—(AP)—Showing his Olympic speed, Percy Williams, Canadian sprinter, tonight outran all opposition in the 100 yard dash at the indoor meet at the 106th artillery armory. Williams ran impressively both in his heat and the final, winning the latter with five yards to spare. His time was 10 1-5 seconds.

East Aurora High Beats Elgin Quintet, 27 to 13

Aurora, Ill., Feb. 22.—[Special.]—East Aurora high advanced another notch nearer the Big Seven conference basketball title by swamping Elgin high here tonight, 27 to 13. Watson was the star of the battle and the high point scorer. The Elgin lightweights won the curtain raiser, 32 to 15.

SMITTY—NO SIGN OF ANYBODY

Outsiders Win in Series of Upsets at N.O.

New Orleans, La., Feb. 22.—[Special.]—In a six furlong dash at Jefferson park today J. Broad's filly Red Iris broke in a tangle, went up on the outside, came very wide on the turn and still won by three lengths from Fraha while seven others trailed. Red Iris paid $56.80 for a $2 ticket in the mutuels, the longest price of the afternoon and the winning ride was one of two turned in by Jockey Elmo Shropshire.

In the fifth race Shropshire brought Coppershine home in front of five others scoring an easy victory by five lengths over Tempter. The form players were handed a blow when Villager, the heavily backed favorite just managed to finish third.

The track was again heavy but full fields were the order despite the poor going and the only mishap was the falling of Good Shepherd at the three furlongs pole. Jockey McDermott was in the saddle but escaped injury.

Red's Surprising Run.

Red Iris' victory was the more surprising as she had not won since coming south for the winter racing and her earlier efforts in Canada and Maryland were also barren of, victories. Shouldering 110 pounds she was away last in the field of nine.

Wentz was the first to take the lead but at the half mile mark he was supplanted by Fraha which locked the winner after the turn had been made. Red Iris was running very wide and didn't appear near enough to get the leader but she had left a turn of speed which none suspected and went to the front with surprising ease to win in hand. Her time for the 6 furlongs was 1:23 3-5.

Villager's Dull Race.

With Coppershine Shropshire had an easier time for the horse broke well close to the top and was in front shortly after the first two furlongs had been run. Thereafter he opened up a wide lead and won galloping with five lengths advantage over Tempter. Villager was the big disappointment as he never could get going, passing a lot of tired horses to get the show. Coppershine's price was $6.90 for a ticket.

PURPLE MATMEN TIE HOOSIERS BEFORE 3,000

Bloomington, Ind., Feb. 22.—[Special.]—Indiana university's wrestling team, undefeated in the western conference this season, held Northwestern to a 16-16 score before a crowd of 3,000 here tonight. The Wildcats won two falls, Tupton, national champion, getting one in the 125 pound class, and Crump in the 155 pound class.

The Purple forfeited the 165 and 175 pound weights to Indiana on account of its grapplers being ineligible.

Brannon, Indiana's representative in the 135 pound weight, was stricken with appendicitis and was replaced by Jessup.

Alexander Signs One Year Contract with Cardinals

St. Louis, Mo., Feb. 22.—(AP)—Grover Cleveland Alexander, one of the St. Louis Cardinal pitching mainstays, signed a contract for one year at the office of the St. Louis National League club today and will leave Monday for the spring training camp at Avon Park, Fla. With the signing of Alexander, Herman Bell is the only unsigned member of the Cardinal pitching staff. Bell is classed as a holdout.

Seppala Wins Second Lap of Eastern Dogsled Race

QUEBEC, Feb. 22.—(AP)—Leonard H. Seppala of Nome won the second lap of the 120 mile eastern international dog Derby here today. His time was 3:53:50. Frank Dupuis, who placed first in the initial lap yesterday, was second. He covered the distance in 4:07:30. Emil St. Goddard of The Pas, Man., ran third. Yesterday Seppala placed second and St. Goddard third.

Bloom Township High Wins Double Cage Bill

Bloom won a doubleheader yesterday from Thornton Fractional at Chicago Heights. The heavies broke a 13 to 13 tie at half time to win, 22 to 17. Sokolowski led his teammates with seven points. The lights piled up a 41 to 13 score. Ignelzi, forward, scored 19 points.

Forty-eight to Compete in Medinah Ski Meet Tomorrow

Forty-eight will compete in the ski meet to be held at the Medinah Country club tomorrow at 1:30. The riders, all from the Chicago district, will strive for fifteen silver cups which are to be awarded as prizes.

Fight Decisions

At Mason City, Ia.—Dave Rogers beat Jack Hanover [10]; Slim Craychee and Jimmy Burig, draw [4].
At Hot Springs, Ark.—Kid Loucks and Joe Lucas, draw [10].
At Toledo, O.—Cyril Payne knocked out Johnny Franks [6]; Homer Boner beat Phil Carri on foul [2]; Danny Levins stopped Al Sharkey [11].

News from the Race Tracks

JEFFERSON PARK RESULTS.

FIRST RACE—Purse $1,000, maidens, 2 year olds, 3½ furlongs:

Lucile, 118 (Horvath).....	3.40	2.70	2.20
Adm'l Seth, 116 (Depreme)		3.10	2.40
Larobia, 113 (Smith).....			2.60

Time, :45 4-5. Haramanda, Matt Mahoney, Pessimistic, and Peace Bud ran.

SECOND RACE—Purse $1,000, claiming, 4 year olds and up, 6 furlongs:

The Major, 118 (Cramer)..27.30		15.10	8.80
Turkey's Neck, 108 (Jones		5.70	4.90
Clearing House, 116 (Rose)			6.60

Time, 1:12 3-5. Timekeeper, Halside Guy, Peter Decoy, Master Sweep, St. Charles, Vulnerable, Pibestem, and Olympiad ran.

THIRD RACE—Purse $1,000, claiming, 4 year olds and up, 6 furlongs:

Newcast, 115 (Judy).....	13.80	7.00	7.20
San Antonio, 105 (Smith)		30.90	12.80
Roycrofter, 113 (Shropire)			7.80

Time, 1:12 3-5. Wee Wisd, Sun Ranger, St. Martins, Jamie, A. P. Canale, and Good Shepherd ran.

FOURTH RACE—Purse $1,000, maidens, 3 year olds, allowances, 6 furlongs:

Red Irish, 110 (Shropire)..56.80		14.80	5.50
Draka, 110 (Rose).....		5.70	4.10
Black Dancer, 115 (Judy).....			3.90

Time, 1:23 2-5. Sandy Ford, Beechwood, Georgs Terry, Wents, Nomination, and Uncle Martin ran.

FIFTH RACE—Purse $1,000, 4 year olds and up, 1 1-16 miles:

Coppershine, 113 (Shropshire).....		6.00	3.40 2.80
Tempter, 110 (Judy).....			4.00 3.50
Villager, 114 (Deprema).....			3.50

Time, 1:50 3-5. Grand King, Depotition, and Scotland Yard ran.

SIXTH RACE—Purse $1,000, claiming, 3 year olds, mile and 70 yards:

Little Minister, 110 [Ben'l]		8.20	3.20 4.00
Elizabeth S., 110 (Mickler)			3.10 2.70
mont).....			2.90

Shasta Lady, 98 (Gross)..... 2.90
Time, 1:39 3-5. Volsel, San De Oro, Fuss, and Illustrious ran.

SEVENTH RACE—Purse $1,000, claiming, 3 year olds, mile and 70 yards:

War Maid, 105 [Watson]		3.20	2.60 3.10
Alella, 107 [Bejo].....			4.20 3.20
Fair Girl, 98 [Wall].....			4.40

Time, 1:39 4-5. Well Turned, Omona, and Jimo Mahon ran.

JEFFERSON PARK ENTRIES.

FIRST RACE—Purse $1,000, claiming, 3 year olds and up, 1 mile:
*Dutch Girl, 106; *Lurman, 111; *Stone, 111; *Little Marie, 106; Hiah, 116; *Emile Y., 106; *Edith Grey, 106; *Miss Torch, 111; *Mandalay, 106; *Jo Ellen, 106; Black on White, 111; *Sumpsis Bar, 99. Eligible: Kelma Oleal, 91; French Lady, 111; Spring, 116.

SECOND RACE—Purse $1,000, claiming, 3 year olds and up, 1¼ miles—Kent L., 116; Fretwell, 116; *Sayrasac, 111; *Purple Flag, 106; *Jim Jones, 111; *Miss Emilie, 111; Fire Chief, 116; *Junior's Nurse, 106; *Dusk, 111; Jim Sands, 116; Queen Ann, 106; *Ben Hur, 111. Eligible: *Bearing, 111; *Speakeasy, 111.

THIRD RACE—Purse $1,000, 3 year olds, 6 furlongs—Pretty Rose, 107; Elizabeth Bells, 110; Shasta Pebble, 112; Royal Don, 115; Shasta Orange, 115; My Hobby, 112; Nuts McClain, 115; Desdemona, 106.

FOURTH RACE—Purse $1,000, 3 year olds and up, furlongs—Adamec, 110; Quick Mac, 116; †Wacker Drive, 106; Which On, 105; Marshall Ney, 110; Wallet, 113; Ella O'Day, 97; Minerolette, 110; †Bonnie Bells, 113; Spoilerette, 110; Hot Time, 110; Little Colonel, 103, †Bell farm entry. †Courtillis entry.

FIFTH RACE—Purse $1,200, 3 year olds, 1 mile and 70 yards—Laurie, 117; Buddy Beall, 110; Butter John, 110; Distarb, 107; Miller Beach, 115.

SIXTH RACE—Purse $1,000, claiming, 3 year olds and up, 1¼ miles—*Maribore, 115; *Manzana, 111; *Duellist, 115; Selona, 112; Force, 113; Gneron Fir.

SEVENTH RACE—Purse $1,000, 4 year olds and up, 1¼ miles—Hawk Eye, 107; *Huron K. Asher, 104; *Padlock, 108; *Ticker, 104; *Mascouri, 104; Hiala, 115; *Old Kit, 110; *Penlight, 105; *Far Away, 110; Bikos, 112.

EIGHTH RACE—Purse $1,000, claiming, 3 year olds and up, 1 mile—Harry Carroll, 111; *Frightful, 111; *Happy New Year, 106; *Gilbert Cook, 111; Sewanee, 98; *Olympiad, 111; Uno Mas, 111; *Cascade, 106; *Feverish, 111; *St. Martina, 111; Hec, 111; Boutonniere, 111. Eligible: Counsellor Connelly, 116; Uncle Parks, 116.

Weather cloudy; track heavy.

TIA JUANA RESULTS.

FIRST RACE—Purse $500, 2 year olds, maidens, colts and geldings, 4 furlongs:

Tonic Rock, 112 (Allen)..9.20		4.60	4.40
Little Pat, 106 (Miller).....		9.00	6.20
Monahan, 109 (Gibson			8.20

Time, :48 4-5. Plunging Sun, Macdo, Son of Volt, Commissioner D., Jack Ellsworth Meyercrold, and Flywood ran.

SECOND RACE—Purse $800, claiming, 3 year olds and up, 6 furlongs:

Bunco, 107 (Jones).....	7.00	4.00	3.40
Wil. Bramble, 114 (Barrett)		4.80	3.80
Queen Bess, 107 (Trimble)			3.60

Time, 1:14. Ida Newell, Oregon Rose, Miss Summer Doll Dance, Minnie Gold, Ormond Road, Star Tenesa, Nacomen, Little Sadie and La Cometa ran.

THIRD RACE—Purse $800, claiming, 3 year olds and up, 6 furlongs:

Tonopaka, 112 (Mann)..11.40		4.60	3.00
Ball Star, 106 (Douglas)		3.40	2.80
Conciliation, 111 (Jones)			2.60

Time, 1:13 3-5. Ray, Bonnie Marguerite, Kalandi, Miss Legster and Prattle ran.

FOURTH RACE—Purse $700, claiming, 4 year olds and up, 1¼ miles:

Pastinol, 107 (Barrett).....	9.20	4.00	2.80
Fred Dubner, 107 (Hurlburt)		3.40	2.60
Rood, 105 (Douglas)			2.60

Time, 1:54 4-5. Rachel Macher, General Beth, Frank Gallor, Valley Joe and Ormond ran.

FIFTH RACE—Purse $700, claiming, 3 year olds and up, 1¼ miles:

Bluefish, 103 [Schenk]..8.40		4.00	3.20
Circuit, 105 [Garrity].....		3.40	2.80
Muriel H., 110 [Palma]			3.00

Time, 1:35. Battle On, Ben Handly, Welty, Alma, Shasta Sheik, Shasta Sally, Supervisor, Regarding and Tapadora ran.

SIXTH RACE—Purse $700, claiming, handicap, 3 year olds and up, 6 furlongs:

Kit Carson, 113 (Trimble)..6.80		3.40	2.60
The Page, 101 [Fernandez]		3.60	2.40
The Tartar, 116 (Allen)			2.40

Time, 1:13 3-5. Frank, Waimanu, Bidable, Vittoria, and Ann ran.

SEVENTH RACE—Purse $1,000, 3 year olds, 1 mile:

Andromeda, 102 [Schenk]..4.80		2.40	2.20
Fair Play, 102 [Dunlap]		2.80	2.70
Listo, 103 [Snider].....			2.40

Time, 1:38 4-5. Host and Omsi ran.

EIGHTH RACE—Purse $700, claiming, 3 year olds, 1 mile:

Money's Worth, 99 [ ].....	17.20	7.40	4.80
El Fernando, 110 [Barrett]		4.20	3.40
Babylon, 104 [Lauman]			4.00

Time, 1:41 3-5. Rapid, Oliver, Flapper Fanny, Miss Sourire, Jay Apor, Neida Jo, and Shasta Cherry ran.

NINTH RACE—Purse $700, claiming, 3 year olds and up, 1¼ miles:

Arne, 110 (Mann).....	9.20	6.20	5.40
Bill Seth, 103 [Douglas]...		11.80	7.60
Lorraine, 103 (Mann)			4.00

Time, 1:46 1-5. Sambean, Mat Hunter, Gay Lothario, Mozart, Tanist, and Minalets ran.

TIA JUANA ENTRIES.

FIRST RACE—Purse $600, 3 year olds and up, claiming, 6 furlongs—Brazos, 112; Frankly Yours, 110; Stanley, 110; Tranmel, 112; Mealie, 114; *Arnata, 111; Hodge Podge, 110; *Kiss Piano, 107; Mr. Biltmore, 110; *Night Hawk, 98; Silkscreen, 112; *Golden M, 107; Dr. Glenn, 116; *Lord Assaral, 112; Prodigal, 110; *Lone Jo, 114; Shasta Alpha, 98; Morion, 108; Charles Steele, 118.

SECOND RACE—Purse $600, maidens, allowances, 2 year olds, 5 furlongs—*Bank Jr., 109; *Ask Josh, 109; Al Roose, 112; Fine Manners, 112; *Viking, 109; *Clear Star, 107; *Royal Fizz, 107; Elander, 112; *Flow, 107; *Sister O, 107; Hairy Ann, 109; *Entwistle, 109; *Quick Asset, 105; *Rance, 93; *Dead Fall, 109; Seth's Ballot, 102; *Colors, 109; Rockliffe, 110.

FOURTH RACE—Purse $700, 4 year olds and up, claiming, mile and 70 yards—Radiance, 109; Gallanter Jo, 104; *Silver Queen, 102; Mib McGee, 109; Brownie Smile, 106; *My Daddy, 111; *Buddy Clark, 111; *Belle Fay, 106; Rocky Lane, 112; *Saw Dee, 106; *Brian Kent, 106; *Commiler, 111; Wreckhorn, 111; Open Road, 113; Forwatson, 111; Just Dean, 111; Virginia Beauty, 114; *Bridle O, 111; Woodfawn, 106; Hit Her, 103; Tommy Lee, 110; War Rose, 103; Triumph, 99; *Kentie, 110; *Illonet, Thistle, *Col. Brass, 112, *Caravan, 111; †Bidable, 111. †China entry.

‡Sanson entry. †Nevada entry. ‡Allen entry.

SIXTH RACE—Purse $900, claiming, 3 year olds and up, furlongs—Shasta Gold, 108; Shasta Rose, 110; Simony, 106; Bonnie Knayvan, 103; †Short Price, 110; Best Bet, 110; †El Carson, 106; Black Book, 100. †Leslie entry.

SEVENTH RACE—Purse $1,000, 4 year olds and up, 1 1-16 miles—Shasmore, 110; *Private, 110; *Alabama Bound, 110; *Golden Sword, 105; *Sir Bee, 110; *Jacarran, 105; *Elmer H, 111; *Jacarran, 107; Chief Sabattina, 115; †Runbank, 111.

NINTH RACE—Purse $700, 4 year olds and up, claiming, mile and 70 yards—Sir Al, 102; *Queen Olivia, 102; *Bonita, 102; *Mission Lad, 107; Bobby Jones, 104; Sweeping Ray, 107; *Rural Cousin, 102; Doc. Hill, 107; *Venture, 104; Kinsman, 100; *Last Bullet, 107; *Herokist, 100; *Chick Da, 109; Hogswan, 107; *War Paint, 107; *Ned Ray, 104; *The Orgasian, 102; Sanodina, 107.

Weather clear; track fast.

MIAMI RESULTS.

FIRST RACE—Purse $1,000, 2 year olds, 5 furlongs:

Lightfoot Don, 116 [Mergler]	15-1	5-1	2-1
Bill Hanson, 116 [Jones].....			3-5
Don Cru, 116 [Robbins].....			

Time, :57 3-5. Billy Cook, Hussman, Fun Ho, Kenny Longhorn, Flor del Mal, George Weber, and Voodoo ran.

SECOND RACE—Purse $1,000, 3 year olds and up, claiming, mile and 70 yards:

Monator, 99 [Knight].....	4-1	2-1	7-10
Lady Jule, 108 [O'Brien].....		2-1	1-1
Senator Mays, 107 [Malley]			1-2

Time, 1:47 3-5. Dixie Al, Rocky, Mikado, Michael E., Hot Dog, Seth's Stranger, Woodmont, Bill, and Walpole ran.

THIRD RACE—Purse $1,000, claiming, 3 year olds and up, 6 furlongs:

J. A. Well, 100 [McGuire]	15-20	1-5	out
Reputation, 99 [Knight].....		2-1	1-2
Glee Club, 103 [Long].....			2-1

Time, 1:13 2-5. Lew Black, Golden Pennant, and Billie W. ran.

FOURTH RACE—Purse $1,000, 4 year olds and up, 1 1-16 miles:

Bonaire, 108 [Brown]	9-20	out	out
Gadaloni, 112 [Knight].....		2-5	out
Compose, 112 [Burke].....			1-2

Time, 1:46. The Freshman ran.

FIFTH RACE—Purse $1,000, handicap, 3 year olds and up, 6 furlongs:

Fleeting Fire, 113 [Walls].....	6-5	1-2	1-4
Apostle, 108 [Malley].....		2-1	1-2
Golden Vase, 106 [Arcari]			1-1

Time, 1:08 3-5. Pizon Wing II, Briarboom, Cicero and Reprove ran.

SIXTH RACE—Purse $1,000, claiming, 4 year olds and up, 1¼ miles:

Friesan, 111 [O'Brien].....	6-5	7-10	1-2
Alla, 113 [Gilbert].....		2-1	2-1
Mamora, 105 [Long].....			2-1

Time, 1:53 4-5. By Gosh, Half Pint, Red Curl, Fair Justice and Wrack Bay ran.

MIAMI ENTRIES.

FIRST RACE—Purse $1,000, 2 year olds and up, maidens, 3½ furlongs—Binding, 112; Fairmat, 103; Rentine, 110; Hank Moser, 99; Amnerity, 99; Bristol, 113; Cogair, 99; Goldstar, 116; †Quarania, 94; Highland Lad, 94; Bishop, 99; Wera, 107. Eligible: Lifeline, 99; Mystiana, 116; †Pakir, 103. †Salmon entry.

SECOND RACE—Purse $1,000, claiming, 3 year olds and up, 6 furlongs—*Goldust, 105; *Tommy Foster, 108; *Erin Go Bragh, 110; *Mall, 98; *Little Guinea, 105; *Alabama Apple, 108; *Sandy Cove, 108; *Zeale, 98; *Meador Lark, 93; Gold Mark, 113; Sweet Rose, 108. Eligible: *Sir Gordon, 108; *Forsteven, 98.

THIRD RACE—Purse $1,000, claiming, 4 year olds and up, 6 furlongs—*Focus, 106; *Fortunate Miss, 110; *Marusia, 106; *Consain Devil, 105; Lucky Drift, 108; *Macks Baby, 108; Field Marshall, 106; Lucky Star, 113; *Ranch Lass, 108; Lost Gal, 104; Bewilderer, 111. Eligible: Sweet Bill, 111. Eligible: *Starts Draft, 106; *Sea Ann, 113.

FOURTH RACE—Purse $1,000, claiming, 3 year olds and up, 6 furlongs—Mockery, 103; Greychlet, 110; *Sun Maid, 100; *Sweet Jo, 110; *Heroine, 108; *Very Glass, 113; *Agitation, 113.

FIFTH RACE—Purse $2,500 added, handicap, 3 year olds and up, 1 1-16 miles—Dr. Marrow, 108; Low Gear, 101; †Fairy Maiden, 110; Clear Play, 118; Norie, 96; Gadaloni, 101; Solace, 128; †Firhawk, 110. †Maker entry.

SIXTH RACE—Purse $1,000, claiming, 3 year olds and up, 1¼ miles—Mr. Kirkwood, 111; Sonny Golden, 111; *Fr War, 111; *Wamba, 113; *Billy Doran, 111; Resourceful, 108; *Battlefield, 109; *Maid o' the Storm, 97; *Battleaxe, 101; *Miss Lou, 100; *Storm Maiden, 103; *Trojia, 101. Eligible: *McIntosh, 108; Persimmon Pie, 115; Sea Hawk, 116; *Rambla, 100.

Weather clear; track fast.

Wilson Avenue Y. Juniors Win City Swim Title

The Wilson Avenue "Y" won the junior division of the city "Y" swim championship last night at the "Y" college pool by scoring 32 points. The intermediate division was won by the North Avenue-Larrabee "Y" with 29 points. The 111th Street "Y" scored 27 points to win the senior division.

Purdue Whips Ohio, 39 to 23, in Easy Style

Games Tonight

Wisconsin at Northwestern.
Minnesota at Chicago.
Iowa at Michigan.
Illinois at Indiana.

Columbus, O., Feb. 22.—[Special.]—Purdue university continued on its way in the Big Ten basketball race, defeating Ohio State here tonight, 39 to 23. Coach Lambert took out his entire first team early in the second half, allowing the Buckeyes to make the most of their points against the second stringers.

Ohio State started out in the lead with baskets by Fesler and Evans, but from then on the visitors counted at least two baskets for every one the Buckeyes scored. The half ended: Purdue, 25; Ohio State, 8.

PURDUE [39]	F	P	T	OHIO STATE [23]	F	P	T
Cummins,lf	3	1	7	Ervin,lf	0	0	0
Gibbens,lf	1	0	2	Schuler,lf	0	0	0
Eichenlaub,rf	3	0	6	Wallace,rf	0	0	0
Welch,rf	1	0	2	Hinchman,lf	0	0	0
Murphy,c	4	0	8	Evans,rf	3	0	6
Daniels,c	0	0	0	Wallace,c	0	0	0
Schmaltz,lg	0	0	0	Fesler,lg	0	1	1
Zeis,lg	0	0	0	Larkins,rg	0	1	1
Costa,rg	1	0	2				
Overmark,rg	0	0	0				

Chicago Girl Victor in Miami Beach Tennis Play

Miami Beach, Fla., Feb. 22.—(AP)—Miss Helen Fulton, 14 year old Chicago star, won the first match in the opening round of the annual Miami Beach women's tennis tournament today, defeating Miss Dorothy Andrus, New York, 6-4, 6-2, 8-6.

College Basketball

Army, 37; Harvard, 24.
Villa Nova, 39; Catholic university, 28.
Purdue, 39; Ohio State, 23.
State College, 37; Nebraska, 22.
West Virginia, 46; Carnegie Tech., 31.
Duquesne, 28; American University [Washington, D. C.], 23.
Notre Dame, 28; Michigan State, 27. [Two extra periods.]
Kirksville Teachers, 35; Springfield Teachers, 31.
Arkansas, 49; Texas Aggies, 23.
Knox, 46; Hamline, 20.
McKendrie, 34; Western Teachers, 26.
Eureka, 27; State Normal, 24.
Luther, 24; Northland, 16.
St. Johns U., 33; Manhattan, 28.
Rockhurst, 29; St. Mary's [Kan.], 22.
Butler, 34; De Pauw, 33.
Lake Forest, 35; Illinois Reserves, 23.
Stevens Point, 19; Stout Institute, 16.
Carleton, 37; Lawrence, 25.

MISS VAN WIE IS BEATEN IN FINAL FLORIDA MATCH

Palm Beach, Fla., Feb. 22.—(AP)—Miss Helen Hicks, sensational 18 year old golfer from Hewlett Bay, L. I., vanquished Miss Virginia Van Wie, Chicago, 2 and 1, to win the crown as Florida woman's golf champion.

Miss Hicks' victory, bringing her second title within ten days, was the greatest upset of the winter season, the veteran tournament player, Miss Van Wie, having been favored.

About ten days ago Miss Hicks won the Miami women's tournament, accomplishing the feat on her eighteenth birthday.

A Thought for Today

Some Facts of Our Own Clothes Line

WE believe in Sunshine and Friendliness. In Cheerfulness and Courtesy. In Goodwill and Good Fellowship. We look to the future rather than to the past, as has always been the habit of leaders. We pledge ourselves to achievement, good-will and neighborliness.

R. B. Clothes are more than a name. Twenty-two dollars mean more than a price. Both are standard now—to stay by us for reputation, to stay by you for peace of mind.

RB Clothes in Chicago

Opening First Week in March
N. E. Corner of Randolph and Clark
ASHLAND BUILDING

RESORTS—FOREIGN Ocean Travel.

Under the Southern Cross
SOUTH SEAS—NEW ZEALAND—AUSTRALIA
An Ideal Vacation Off the Beaten Track

Circular Tours of the Pacific are available with stopovers, any point en route. Sailings every 14 days.

PORTS OF CALL INCLUDE:
HONOLULU (Hawaii), Suva (Fiji), APIA (Samoa), TONGA ISLANDS, RAROTONGA (Cook Islands), PAPEETE (Tahiti), NEW ZEALAND and AUSTRALIA

For pamphlet and full information, apply

CANADIAN-AUSTRALASIAN ROYAL MAIL LINE
999 Hastings St., W., Vancouver, B. C., or Canadian Pacific or Canadian National Railways

UNION STEAM SHIP CO. OF NEW ZEALAND, Ltd.
230 California St., San Francisco, or Jas. F. Robertson, Inc., 333 N. Michigan Ave. Phone State 2254, 2255, or any Tourist, Steamship or Railroad agent.

RESORTS AND HOTELS
CHARLESTON, S. C.
FORT SUMTER HOTEL
Overlooking Battery and ocean. Write for booklet.

RESORTS AND HOTELS
MISSISSIPPI GULF COAST
on Gulf of Mexico. Only 12 hours' ride away. Leave snow behind—play golf in warm sunshine. Splendid hotel accommodations.

Spend your vacation in WEST MICHIGAN
Michigan Transit and Resort Assn., Grand Rapids, Mich.

GOODRICH STEAMSHIP LINES
Muskegon Grand Haven Grand Rapids
Holland St. Joseph Benton Harbor
Phone Whitehall 4317
DOCKS: MUNICIPAL PIER

Overnight Service to Columbus, O.
Lv. Dearborn Sta. 10:35 pm
Ar. Columbus..... 7:58 am

MAROONS SWEEP TO EIGHT FIRSTS IN ARMOUR MEET

Paul Breaks Gymnasium Shot Put Mark.

University of Chicago athletes won eight out of eleven firsts in the first annual Armour Tech invitational track and field meet yesterday. Eleven middle western colleges competed.

Donald Paul of Armour Tech broke the Bartlett gymnasium shot put record with a toss of 45 feet, 3¾ inches. Nelson of Butler won the running high jump with a 6 feet, 2¾ inches. The only other first Chicago did not win was captured by Johns of Lombard in the pole vault. He leaped 11 feet, 2 inches.

Harold Haydon, Maroon hurdler, was high scorer with firsts in both high and low hurdles and a fourth in the 220 for a total of 12 points.

Dale Letts, Chicago sophomore distance runner, was an easy winner in the mile in 4:31. Summaries:

50 YARD DASH—Won by Root [Chicago]; Paul [Chicago], second; Gunn [Chicago], third; Reynolds [Crane], fourth; Turner [Chicago Normal], fifth. Time, :05.6.

MILE RUN [first race]—Won by Letts [Chicago]; Matchett [U. Hi], second; Lawson [Joliet Junior college], third. Time, 4:31.

MILE RUN [second race]—Won by Berndtson [Chicago]; Holt [Chicago], second; Cochran [Chicago], third. Time, 4:36.

50 YARD HIGH HURDLES—Won by Hayden [Chicago]; Valentine [Chicago], second; Kramer [Chicago], third; Collier [Chicago], fourth; Kara [Armour], fifth. Time, :06.6.

440 YARD RUN [first race]—Won by Schultz [Chicago]; Robinson [Chicago Normal], second; Fox [Armour], third; Ramsel [Armour], fourth. Time, :52.3.

440 YARD RUN [second race]—Won by Livingston [Chicago]; Hathaway [Chicago], second; Sturm [Armour], third. Time, :54.

2 MILE RUN—Won by Jackson [Chicago]; Hayes [Lake Forest], second; Smith [Armour], third; James [Armour], fourth; Robins [Armour], fifth. Time, 10:02.

50 YARD LOW HURDLES—Won by Hayden [Chicago]; Valentine [Chicago], second; Donovan [Beloit], third; Kramer [Chicago], fourth. Time, :06.4.

440 YARD RUN [first race]—Won by Williams [Chicago]; Whitehead [Chicago], second; Swenson [Armour], third; Timmerman [Chicago], fourth. Time, 2:03.

880 YARD RUN [second race]—Won by Livingston [Chicago]; Harlacher [Chicago], second; Ronin [Crane], third; Maurice [Moosheart], fourth. Time, 2:06.

220 YARD DASH—Won by Root [Chicago]; Schulz [Chicago], second; Brand [Chicago], third; Haydon [Chicago], fourth; Colton [Chicago], fifth. Time, :24.2.

HIGH JUMP—Won by Nelson [Butler]; Frey [Chicago], Lawrence [Mooseheart], and Bedford [Chicago Normal] tied for second. Height, 6 feet 2¾ inches.

SHOT PUT—Won by Paul [Armour]; Weaver [Chicago], second; Libby [Chicago], third; Cohen [Chicago], fourth; Reiwitch [Chicago], fifth. Distance, 45 feet 8¾ inches. [New Bartlett gymnasium record.]

POLE VAULT—Won by Johns [Lombard]; Bangert [Chicago Normal], second; Cowley [Chicago], third; Klaffs [Crane], fourth; Hoch [Lake Forest], fifth. Height, 11 feet 3 inches.

LAKE VIEW HIGH GOLFERS TAKE INDOOR CROWN

Lake View's golf team yesterday won the annual public high school indoor golf championship, held on Bob MacDonald's indoor course. The Lake View team took a total of 175 strokes to beat the Lindblom quartet, which had 178. Senn, champion for the last three years, took third place with 179.

Carl Aster of Lane became individual champion after winning the playoff of a tie between himself, Marshall Hanno of Lindblom, and Joseph Ensminger of Lake View. The three went around the course in 38, two above par.

SOUTH SECTION K. OF C. CAGERS CLASH TONIGHT

McHale will play Dowling tonight in the feature game of the south division of the Knights of Columbus Basketball league at the Eighth regiment armory, 35th street and Giles avenue. This division's games will be played tonight instead of tomorrow afternoon.

Other games on the card tonight are Aquinas vs. Loyola-Hyde Park, Auburn Park vs. La Rabida, and Calumet vs. Englewood.

Taylor Trunk Girls Play for Title Tomorrow Night

The Cleveland Allerton Aces, who will seek to regain their national girls' basketball title from the Taylor Trunks tomorrow night at Broadway armory, will arrive in Chicago tonight. The Ohio team, which has won 210 of 220 games played since its organization ten years ago while scoring 4,853 points, is reported in perfect condition to retrieve the ground lost in the opening encounter of the championship series, which was won by the Trunks, 14-8.

Notre Dame Wins from Michigan State, 28 to 27

Lansing, Mich., Feb. 22.—[U.P.]—Notre Dame nosed out Michigan State in a hotly contested basketball game here tonight that took two extra periods to decide, 28 to 27. The lead changed throughout the contest, neither team having at no time an advantage of more than four points.

High School Coaches to Arrange Semi-Finals Today

Ray Umbright, chairman of the basketball committee of the Public High School league, has called a meeting this morning at 10 o'clock in E. C. Delaporte's office of all coaches whose teams will play in the semi-finals. The meeting will decide on officials and arrangements for the series.

Idaho Musher Triumphs in American Dog Derby

Ashton, Idaho, Feb. 22.—(AP)—Fred Zybek of Cascade, Idaho, won the American dog Derby here today in one hour, 58 minutes, and 19 seconds for the 25 mile course. Delbert Groom of Rigby, Idaho, was second in two hours, five minutes, and 37 seconds.

Stivers High of Dayton, O., Beats Waukegan Five, 35-20

Stivers high of Dayton, O., defeated the Waukegan heavies last night at Waukegan, 35 to 20. Stivers led at the half, 27 to 8. The Waukegan lights took a 36 to 18 contest from the McKinley lights.

MOON MULLINS—EMMY SHOULD ATTEND A CAMOUFLAGE SCHOOL

FER TH' ——x! WHAT'S THE IDEA OF THE TENT, EMMY?
WELL YOU SEE, UNCLE OSCAR- I WAS GOING OUT TO GIVE SOME INTERVIEWS TO THE PAPERS ABOUT MOONSHINES BEING TOOK AWAY IN THAT MYSTERIOUS AUTYMOBILE AND SINCE THERE AINT MUCH DOUBT ABOUT HIS FATE I THOUGHT IF THEY WANTED TO TAKE SOME PICTURES I'D LOOK MORE APPROPRIATE WITH THIS VEIL.
WELL, GO TAKE IT OFF!
?
WELL?
GO PUT IT ON AGAIN!
Reg. U. S. Pat. Off., Copyright, 1929, by The Chicago Tribune

Detroiters Aim Blow at Harmon's Fistic Opening

Paddy Harmon's opening boxing show at Chicago stadium, scheduled for March 13, encountered new complications yesterday.

Scotty Monteith, matchmaker for the Olympia Sporting club of Detroit, was in town to find out why Mr. Harmon had announced that Tony Canzoneri and Ray Miller would battle in one of the all star bouts on the card.

Canzoneri has signed a blanket contract, Monteith claims, to fight for the Detroit club on March 8. The boxing laws of Michigan and Illinois require six days to intervene between a fighter's bouts.

Mr. Monteith reported that he had been informed on reliable authority that the opening of the stadium would be postponed until March 20. He also plans to block a Canzoneri-Miller match in the stadium for that date, as he has Miller under contract to fight in his arena March 22.

Harmon, who attended the Golden Gloves bout at the Coliseum with Tommy Loughran, light heavyweight champion, last night admitted there was a possibility that the opening of the west side sports arena would be postponed. He said a decision would be reached today.

Informed of Monteith's intention to block the Canzoneri-Miller match, Harmon said, "We'll cross that bridge when we get to it."

Harmon will try to obtain Loughran's signature today to defend his title against Mickey Walker, middleweight champion, in the windup of the stadium inaugural. Walker and his manager, Jack Kearns, will be here next week to iron out their difficulties with the National Boxing association, which demands a $25,000 guarantee that Walker will defend his title in Las Vegas, N. M., next July.

YALE QUINTET SCORES 29-19 WIN OVER PRINCETON

Princeton, N. J., Feb. 22.—(AP)—Yale's basketball team scored a 29-19 victory over Princeton in the annual alumni day game today. It was Yale's second victory of the season over Princeton and gives the Elis a tie for second place in the eastern intercollegiate league.

Yale has won four games and lost four this season. Dartmouth is tied for second place with three victories and three defeats. The defeat pushed the Tigers farther down into the league cellar. They have won only one of six games.

Scientists Stage Showup to Nab Bob White's Foes

BY BOB BECKER.

[Chicago Tribune Press Service.]

Thomasville, Ga., Feb. 22.—Ordinarily you would not think of a wild animal menagerie in connection with a study of the habits of quail, but the coöperative quail investigation, which for the last three years has been delving into the life history of the Bob Whites in this section, had to establish a small zoo in order to do a lot of "detective work" in connection with their quail studies.

Becker Misses It.

Visiting the headquarters of the quail investigation, which is located on the estate of L. S. Thompson, 12 miles southeast of Thomasville, we found that we were too late to see the zoo. The animals have been "dismissed." But before the zoo was discontinued it answered these questions for the scientists:

Which animals or reptiles are the worst destroyers of the eggs, nests and young of the quail? How can one recognize destruction in the field? What evidence does a crow leave when he eats quail eggs? How can one tell the difference between destruction by a civet cat [small skunk] and by a skunk?

Finding that 45 per cent of all nesting attempts by quail are destroyed by the birds' natural enemies, the scientists had to separate the evidence left by the egg eaters in order to learn which one did the most damage. There was only one way to do it: Establish a zoo, put in it every animal or reptile under suspicion and then watch them while they were given a quail nest with a clutch of eggs.

Zoo for Quail Foes.

So the zoo was started. Wire pens were erected and the ground within them made as natural as possible with vegetation and cover. In one pen Herbert L. Stoddart, head of the quail investigation, placed several live skunks. In another he had civet cats. Several species of snakes and cotton rats were added.

Above the pens a lookout was constructed so that the observer could remain hidden while the animal or reptile was given a nest of quail eggs and allowed to eat them. Through this method the scientists were able to determine the characteristic signs left by skunks, civet cat, house cat, cotton rat, crow and other vermin which prey upon the nesting quail.

DAWSON REACHES SEMI-FINALS OF HOUSTON GOLF

Houston, Tex., Feb. 22.—(AP)—Johnny Dawson, Chicago amateur and medalist, won his way into the semi-final round of the championship flight of the Houston Country club invitation tournament today when he eliminated Clarence Hubby of Waco, five and four, ending the match on the thirty-second green.

Hubby staged a rally in the afternoon, but it was of insufficient proportions to overcome the nine up lead held by Dawson when the pair went to lunch. Dawson's sparkling 67, four under par for the morning round, was the best exhibition of golf during the tournament.

Maroon Matmen Triumph Over Syracuse, 24 to 15

Syracuse, N. Y., Feb. 22.—(AP)—Chicago university's wrestling team defeated Syracuse here today, 24 to 15, in the first of three intersectional meets the Maroons have carded for today and tomorrow. Chicago won four bouts by falls. The Orange took two on falls and one on a time decision.

Crane Manager Hurls Challenge at Loyola Team

Crane Junior college tossed a wide open challenge into the basketball camp of the undefeated Loyola university team yesterday. It came in a letter addressed to the Sporting Editor of THE TRIBUNE.

"It was interesting to read," says the letter signed by Harold Clamage, manager of the Crane team, "the sad lament of Coach Sachs in THE TRIBUNE in regards to the woeful lack of competition for his basketball team and the probable necessity of his challenging some first class eastern team. He has a most enviable record of fifteen straight victories. However, we have a similar record [sixteen straight and no defeats] and we feel confident our team could more than handle its own in a game with his team.

"In the past Loyola and Crane have met on the gridiron and on the baseball diamond. At this time the entire student body is aching to meet Loyola on the basketball floor."

Pro Basketball

Rochester, 28; Brooklyn, 28.
Trenton, 24; Chicago, 20.
Cleveland, 26; Fort Wayne, 21.

Taylor Hurts Wrist, Can't Battle Shea

Bud Taylor, who was scheduled to fight Eddie Shea at the Coliseum Tuesday night, will not be able to go through with the bout. Taylor injured the metacarpal bone in his right hand yesterday and Dr. Clifford Bergin of the Illinois athletic commission would not allow him to appear on Tuesday's card.

Promoter Mullen is angling with a leading featherweight to oppose Shea in place of Taylor, and stated that any fan not satisfied with the new alignment of the card could have his money back.

Tony Canzoneri went through a brisk workout yesterday, stepping four fast rounds with Sammy Ward.

Canzoneri's opponent, Fernandez, the Filipino, worked with Joe Medill of the west side, the lightweight who meets Spug Myers of Idaho in one of the tens on next week's battle array.

Earl Mastro, who is scheduled to face Eddie Nemo in the fourth ten, took the afternoon off.

COLLEGE TRACK.

Wisconsin, 67 1-12; Minnesota, 36 11-12.

Sheldon Jolts Mortimer in Racquets Meet

New York, Feb. 22.—(AP)—The upset of Stanley G. Mortimer of New York, who shares with Clarence C. Pell the distinction of being the only players who have won the national amateur racquets championship in 15 years, marked the third round of the title event today. Mortimer went down in a hard fought match before H. D. Sheldon of New York by scores of 2-15, 9-15, 15-12, 17-14, 15-12.

Pell, the defending champion, reached the semi-final round with a straight set victory over Alan L. Corey of New York. The scores were 15-6, 15-7, 15-11.

Charles J. Coulter of Tuxedo and Stanley W. Pearson of Philadelphia staged another close battle, with Coulter coming out ahead after trailing two sets to one. The scores were 15-8, 13-15, 7-15, 15-10, 17-5.

In the fourth match Hewitt Morgan of New York defeated W. Palmer Dixon of New York, 15-2, 15-9, 15-11.

ELKHORN WINS 12TH STRAIGHT

Elkhorn, Wis., Feb. 22.—[Special.]—Elkhorn High school basketball team won its twelfth straight game here tonight, defeating Lake Geneva, 29 to 13.

SECOND SQUAD OF CUBS OFF FOR CATALINA TODAY

Wilson and All Other Regulars Signed.

[Continued from First Sport Page]

the touting of Eddie Lautenbacher, now being presented as a potential phenom, and Berlyn Horn, the soft voiced right hander, but it is obvious that his greatest source of gratification is the physical condition of Root, Carlson, and Nehf.

After the practice today the Cubs' manager relaxed enough to discuss the National league schedule for the first time since it was released on the day the squad left Chicago.

Joe opines the schedule is made to order for the Cubs in the closing weeks of the season. The team opens and closes the season at home. On the last eastern trip the weak clubs will falter. The club will be at home from Sept. 6 to Oct. 2.

ILLINI RESERVE FIVE LOSES, 35-33, TO LAKE FOREST

Lake Forest college turned back the University of Illinois Reserve basketball team, 35 to 33, in a thrilling game at Lake Forest last night. The winners took an early lead to lead 26-14 at the halfway mark.

Throughout the final period the Illini gradually cut down the Foresters' lead until a two point difference remained for the final three minutes of play. Lineup:

LAKE FOREST (35)	F	P	T	ILLINOIS (33)	F	P	T
Rockie,rf	3	2	4	Shankman,rf	1	2	2
Ferracca,lf	5	4	0	Blum,lf	3	1	7
Ashton,c	3	3	4	Glase,c	1	0	2
Slane,rg	1	0	2	Downing,rg	1	0	2
Mackin,lg	1	0	1	Jesminock,lg	1	0	4
Pratt,rf	0	0	1	Jergeson,rf	0	0	1
Kunz,c	0	0	1	Green,lf	0	0	1
				Moos,lg	0	0	1
				Tarwain,rg	0	0	0

Wheaton Beats Sycamore for Little Seven Title

Wheaton High school won the Little 7 title yesterday by trouncing the Sycamore heavies 38 to 33. The Wheaton lights also won, 11 to 9.

"No indeed—a dollar's not too much... Charity Bazaar prices may be a bit bizarre but—Chesterfield's a bargain at *any* price!"

Mildness *without* flatness, mildness *with* taste.
It's all in the blend *and the blend can't be copied!*

Chesterfield

... mild enough *for anybody* and yet *THEY SATISFY*

LIGGETT & MYERS TOBACCO CO.

The Southwest Limited

to EXCELSIOR SPRINGS KANSAS CITY

Leaves Chicago at 6:00 p. m.
Famous for making its patrons comfortable and happy.

Dinner by Rector
Broadway's favorite cuisinier—ready on departure.

Observation Club Car
For after-dinner reading and loafing.

Coil Spring Mattresses
Big roomy berths, for real sleep—restful as your own bed.

Travel this comfortable way

Information, reservations, tickets

Chicago Office
58 South Clark St.
Phone Central 7400
B. J. Schilling, General Agent

CHICAGO MILWAUKEE ST. PAUL AND PACIFIC

The MILWAUKEE ROAD

ELECTRIFIED OVER THE ROCKIES TO THE SEA

Commerce

Chicago Daily Tribune

THE WORLD'S GREATEST NEWSPAPER

Finance

20 * *

SATURDAY, FEBRUARY 23, 1929.

PIONEER FARM MACHINE FIRMS IN BIG MERGER

Reveal $50,000,000 Combination.

BY O. A. MATHER.

Consolidation of three of the largest and oldest farm implement manufacturing concerns and formation of a new $50,000,000 concern were announced last night. A merger of the Oliver Chilled Plow works, South Bend, Ind.; the Nichols & Shepard company, Battle Creek, Mich., and the Hart-Parr company, Charles City, Ia., was agreed on at a meeting of officials of the companies in Chicago.

Details of the terms of the merger were not announced pending the calling of stockholders' meetings in the near future to ratify the agreement. It was stated, however, that the new company will do some financing which will provide a substantial amount of additional working capital.

"The products coördinated by this merger are well established, standard and complementary both from the standpoint of distribution and utilization," the announcement said. "The new company will be in a position to compete successfully in both domestic and foreign fields."

Were Pioneers.

The Oliver Chilled Plow works was founded in 1855 by James Oliver, who was the inventor and pioneer manufacturer of chilled plows. The Nichols & Shepard company was founded in 1848 by John Nichols and is the oldest incorporated company in Michigan. It was a pioneer in the manufacture of threshing machines. It also makes combine harvesters. The Hart-Parr company was organized in 1901 and was the first concern to manufacture farm tractors.

Despite uncertain credit conditions, business is satisfactory throughout the country in a large variety of lines, according to the Union Trust company of Cleveland, O.

"Retail sales, car loadings, railroad earnings and farm buying give promise of fair business in most lines throughout 1929," the bank says in its current review. "Production of steel and automobiles continues at high levels. Freight movements are running well ahead of this time in 1928. The high rate of industrial activity also is indicated by the consumption of electricity, which is reported at 15 per cent ahead of a year ago. The credit situation presents a serious problem, but one which it is to be hoped may be solved in such a way as not to hamper trade and industry."

Prospects Bright.

Prosperity in the steel industry resulted in more than doubling the profits of the Interstate Iron and Steel company. Furthermore, conditions immediately ahead promise heavy operating schedules and prospects, for the first quarter operations are very bright, according to President Paul Llewellyn.

The annual report, issued yesterday, shows net profits of $1,023,868 for last year, equivalent after preferred dividends to $23.58 a share on the 40,000 shares of common stock. The regular 4 per cent and 1¼ per cent extra were paid on the common stock, and thereafter surplus, after adjustments, was increased by $784,077 to a total of $5,-270,684. Net income for 1927 was $499,784, equivalent to $8 a share on the common stock.

While gross earnings of the Illinois Northern Utilities company increased last year, net income was slightly lower because of larger expenses and writeoffs. Gross earnings for 1928 were $3,497,473 and net income was $388,900, equivalent after preferred dividends to $11.45 a share on the 33,-500 shares of common stock outstanding. The balance after dividends was $232,835, bringing surplus up to $1,-267,902. Gross earnings in 1927 were $3,302,800 and net income was $906,-813, equivalent to $11.86 a share on the common stock.

GREAT BRITAIN'S TRADE BALANCE IS $750,000,000

[Chicago Tribune Press Service.]

LONDON, Feb. 22.—Great Britain's net trade credit balance for last year totals $750,000,000. These figures are the estimate of Sir Philip Cunliffe Lister, president of the board of trade, in a speech at the chamber shipping banquet tonight.

The invisible exports amounted to more than $2,540,000,000, against a debit balance of visible exports and imports of $1,797,500,000. Included in the invisible exports are the items of shipping, overseas investments, short interests and commissions, etc.

For the first time the board of trade had at their disposal details of overseas investments. The profits from these are estimated at $1,425,000,000.

ARRIVAL OF BUYERS

Buyers may register in this column by telephoning Superior 0100, by mailing in advance notice or by filling out blanks at their disposal in The Tribune's Public Service office, 1 South Dearborn.

BELLEVUE, Ia.—Kempter Furniture company: Paul Kempter, furniture; Stevens hotel.

DALLAS, Tex.—O. C. White Electric company; S. A. Hodges, radio furniture; Hotel Sheraton.

DES MOINES, Ia.—Younker Brothers, Inc.; Mr. Marchino, silks; 208 South La Salle street (Sherman Brothers company).

GRAND FORKS, N. D.—Herman Furniture company; Leo Herman, furniture; Morrison hotel.

HELENA, Ark.—Helena Merchandise and Dry Goods company; Robert Glickstein, general merchandise; Stevens hotel.

LOS ANGELES, Cal.—The May company; Miss Kaplan, infants' and children's dresses; S. J. Lyons, men's and boys' furnishings; C. L. Russell, rush goods and bisonnet department; 206 West Adams street (The May Department Stores company).

ST. LOUIS, Mo.—Nugent's; Miss Roberts, fancy goods; 172 West Madison street (Allerton hotel).

Wise Investors Hesitate to Take Profits

BY SCRUTATOR.

The stock market has made thousands of millionaires in the last year or two. But it is a safe guess that many achieved that goal by declining to take their profits. And the reason they didn't take them is that profit taking is too costly and too risky.

Regardless of what the senators who want speculation cut down may think of it, the truth apparently is that nearly all the winnings go to the investors who pay for their stocks and lay them away in their safe deposit boxes. The men and women who are trying to guess the jumps in the market from day to day or week to week are working for the more conservative classes.

The best estimates place the number of shares in the safety class at about three-quarters of the whole. United States Steel publishes figures showing the amount of its floating stock—that held in the names of brokers—on the New York stock exchange. In January the amount was about 23 per cent. Significantly, this was slightly less than the amount brokers had held a year ago. The assumption is that some more steel stock must have gone to the investing class.

Always a Leader.

Steel is always a market leader and one of the most active issues. To say that approximately 25 per cent of all listed shares are traded in is possibly an exaggeration. It is this active 25 per cent which must absorb the interest charges of a half billion or more on brokers' loans and the several hundreds of millions in commissions annually.

The stock exchange, with more than 500 million shares listed on Feb. 1, traded more than that number last year. The average value of each share at last reports was $87.96. It is probable, if only one-quarter of these shares were actually bought or sold during the year, that each share had to absorb $4 or $5 in charges. The shares in safety boxes escaped.

What happens, then, to the investor who bought his stocks in past years? The market value of his investment has gone up. In some cases, with stocks like Radio, Montgomery Ward and du Pont, it has doubled, trebled or quadrupled in a short time. The dividend return on the market value is low, perhaps only 2 per cent and perhaps nothing. The companies are plowing back their earnings and following a conservative policy.

Two Reasons for Holding.

A large investor, and there are plenty of them with the same view, can't afford to take his market profit. There are two reasons. One is that the income tax, 20 per cent on incomes over $100,000, would be charged to him if he sold. The other is that the amount received would have to be reinvested. To get equivalent safety, generally speaking, he would have to put his money back into stocks with no larger return or into bonds.

The bonds would have a larger fixed rate of return, but no little appreciation in future. And income tax is charged on dividends. The big, conservative investor prefers to let his stock holding be a savings account for the money he would have paid Uncle Sam as well as what he put in. Such men and women—the fair sex owns large proportions of the stock of many corporations—keep the market steady by their refusal to sell out and reinvest. They realize that the way to be rich is to refuse to take today's profit at the expense of the future.

Gold Imports of Week Are $1,195,000; Exp'ts $251,000

New York, Feb. 22.—(AP)—Gold imports in the week ended yesterday totaled $1,195,000 compared with exports of $251,000. Of the imports, $1,000,000 came from Canada and the rest chiefly from Latin America, the New York federal reserve bank reports.

INVESTORS' GUIDE

Inquiries must bear the signature and address of writer. Answers of public interest will be published, those not of general interest will be mailed if stamped, self-addressed envelope is inclosed. Address letters to Investors' Guide. Answers are based upon information which The Tribune believes correct, but beyond care in securing it The Tribune assumes no responsibility.

(Saturday, February 23, 1929.)

[Copyright: 1929; By The Chicago Tribune.]

Mathieson Alkali.

D. N. L. — Even with somewhat lower average prices for most of the industrial chemicals which it makes, Mathieson Alkali works reports for last year the best monthly earnings in its history, after the first quarter.

Profits of $13.32 a share on the common stock compare with $11.27 a share in 1927.

Improvements at the Virginia properties should allow larger production and additional operating economies this year.

The company reports net income of $2,091,402 for 1928, as compared with $1,832,917 for 1927.

The earnings per share on the 7 per cent preferred stock were $24.50 in 1928, against $74.06 in 1927.

After payment of preferred and common dividends and preferred stock sinking fund, there was a surplus of $989,435 for 1928, comparing with $1,020,820 for 1927.

Profit and loss surplus stood at $6,288,006 at the end of 1928, against $6,299,920 at the end of 1927.

Current assets amounted to $3,592,-126 and current liabilities to $1,012,129 at the end of 1928.

This left net working capital of $2,-580,057, which compares with $1,739,-895 at the close of 1927.

Dividends at the annual rate of $4 a share are being paid on the common stock.

The preferred stock is a high grade stock.

The common is rather high grade.

RETAIL PRICES OF FOOD IN THE PAST THREE YEARS HAVE FLUCTUATED IN A NARROW RANGE

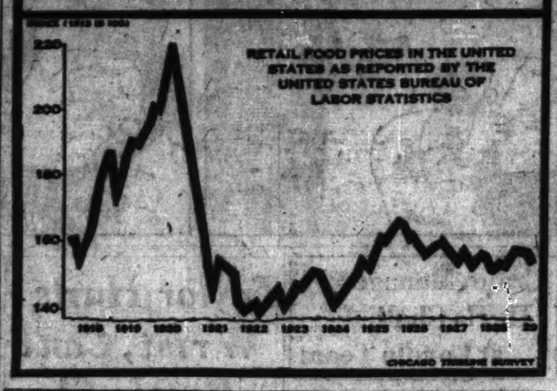

COMPETITION FOR HOGS CARRIES PRICES UPWARD

General Average Rises 20 Cents Higher.

CHICAGO LIVE STOCK

HOGS.

Receipts, 24,000; shipments, 8,000.

Bulk of sales	$10.35@10.85
Heavy butchers, 250@350 lbs.	10.65@10.90
Butchers, 180@250 lbs.	10.75@10.90
Medium weights	10.75@10.90
Heavy and mixed packing	10.00@10.25
Rough and heavy packing	9.75@10.00
Light, 160@165 lbs.	10.75@10.90
Selected, 140@155 lbs.	10.40@10.90
Pigs, poor to choice, 50@135 lb	8.00@10.25
Stags, subject to dockage	8.75@ 9.75

CATTLE.

Receipts, 3,500; shipments, 1,500.

Prime steers, 1,100@1,500 lbs.	$13.25@14.75
Good to choice, 1,045@1,500 lb	11.25@14.00
Poor to choice, 900@1,500 lbs.	9.25@14.50
Yearlings, 750@1,000 lbs.	9.75@15.00
Bulk of sales	10.25@12.75
Low grade killing steers	8.00@ 9.00
Fat cows and heifers	7.00@13.00
Canners and cutters	5.50@ 6.75
Calves, poor to choice	8.75@17.00

SHEEP AND LAMBS.

Receipts, 5,000; shipments, 2,000.

Wethers poor to choice	$ 9.50@12.00
Yearlings, poor to choice	12.00@15.00
Ewes, poor to choice	6.25@ 9.50
Fed western lambs	16.00@17.35
Native lambs	16.00@17.35
Native lambs, culls	11.75@14.00
Western shearing lambs	14.75@16.35

COMPARATIVE PRICES.

HOGS—Bulk of sales yesterday	$10.85@10.85
One month ago	9.20@ 9.55
One year ago	7.85@ 8.15
CATTLE—Bulk of sales yesterday	$10.25@12.75
One month ago	11.00@12.50
One year ago	11.25@12.50
SHEEP—Fed western lambs yesterday	$16.25@17.60
One month ago	15.50@17.50
One year ago	15.00@16.25

Brisk competition for the dwindling supply of hogs throughout the west carried prices to new high levels for the season. Numerous loads at Chicago reached $10.90, with general average 20c higher at $10.75, against a top of $10.35, and average of $10.20 last Saturday. A small lot of fancy 200 lb. hogs at $11.00 yesterday was no criterion, the top for full carload lots being $10.90.

Close Is Highest.

Arrivals at 24,000 were smallest since the middle of November for Friday and compare with 49,408 a week ago and 38,123 a year ago. Larger packers were among best buyers late, the Armour and Swift houses taking about 5,000 at $10.70@10.80. Local packers bought 13,900, and shippers 8,000, leaving 4,000 at the close, the high point of the day. Several loads arrived on a late train after orders were filled and were carried over for today's trade. Far eastern points reported top hogs at $11.60@11.70, with tops at lowest western markets at $10.50. St. Paul sold hogs at $10.80, against $9.75 early last week.

Yesterday's supply of 3,500 cattle proved excessive for Friday and further uneven losses were recorded with sales 50c under the high time in midweek. Prices are still 40@50c above the low spot early last week.

Butcher stock shared in the setback noted since middle of the week, heifers showing 50c or more loss. Calves, however, advanced further in sympathy with lambs, with gains for the week amounting to $3.00 in most cases. Best steers available yesterday averaged 835 lbs., and sold at $13.50, with 1,430 lb. fairly good steers at $13.10.

Lambs Near High Point.

Lamb prices soared close to the highest marks of the season on yesterday's bulge of the market. Top advanced 25c at $17.60, against $17.35 at the high time last week, being within 25c of the highest paid for lambs since last June.

Bulk of best grades sold at $16.75@17.25. Yearlings shared in the general upturn, best at $16.00 equaling the highest since June, 1928. Compared with last week's close, fat lambs are 25@50c higher; yearlings, 25@50c higher; aged sheep, 15@25c higher, and feeders strong.

New Underwriting House to Start Business March 1

Ralph L. Phalen and David T. Sanders are the officers of a new underwriting house, Sanders, Phalen & Co., Inc., which announces a business in investment securities to be opened at 127 South La Salle street, March 1. A trading department will be maintained together with the underwriting of new issues.

E. I. DU PONT DE NEMOURS & COMPANY
Wilmington, Del., February 16, 1929.

The Board of Directors has this day declared a dividend of $1.00 a share on the outstanding $20 par value common stock of this Company, payable March 15, 1929, to stockholders of record at the close of business March 1, 1929, also dividend of 1¼% on the outstanding Debenture stock of this Company, payable April 25, 1929, to stockholders of record at the close of business April 10, 1929.

CHARLES COPELAND, Secretary.

Swift & Company Dividend No. 173

Dividend of Two Dollars ($2.00) per share on the capital stock of Swift & Company, will be paid on April 1, 1929, to stockholders of record, March 5, 1929, as shown on the books of the Company.

U. S. Yards, Chicago, G. A. PEACOCK, Sec'y

BRITISH WHEAT MARTS DEVELOP WEAKNESS; PRICES SHOW DECLINE

All American markets observed Washington's birthday anniversary by remaining closed yesterday. Winnipeg and Liverpool were the only grain markets open.

Liverpool was weak and ⅝@¾d lower, when it was expected to show no change at the opening. Argentine wheat is being pressed on foreign markets, particularly the British, and buyers are backing away. The close was on a rally, however, with a net loss of ⅝@½d. Argentine shipments are expected to show more than 6,000,-000 bu for the week.

Heavy liquidation of long wheat by weak holders in Winnipeg, due to the sharp decline in Liverpool, which carried prices down nearly 1 cent, with the close around the low point at net losses of ⅝@¾c, October leading.

There was a fair class of buying by a few of the large shipping and export houses, and by commission houses, although the latter were on both sides of the market throughout the day.

The Winnipeg cash market was dull and there was no export business reported over night. Prospects for the new crop are not bright at present, due to unfavorable weather, but whether any serious damage has taken place in Europe or in the United States, traders say it remains to be seen. There is a feeling, however, of much apprehension and there is a bearish tone in the Winnipeg market, with expectations that prices may work lower, while liquidation continues, especially on the sharp breaks.

NORTH AMERICAN SHOWS INCREASE IN NET INCOME

New York, Feb. 22.—(AP)—The North American company, one of the largest public utility holding companies in the country, and its subsidiaries, in a preliminary consolidated income statement for 1928, shows increased net income totaling $24,402,753, compared with $19,254,647 in 1927.

After dividends on preferred stock the balance on common stock was $22,582,721, an increase of $5,148,095 over 1927. Earnings are equal to $4.68 a common share, against $4.06 the previous year.

Gross revenues were $135,551,839, contrasted with $122,166,534, an increase of 10.96 per cent. Net operating income was $64,399,252, an increase of 13.26 per cent.

Electric output of subsidiaries for the year approximated 6,000,000,000 kilowatt hours, a new high record.

Railroads to Air Question of Uneconomic Duplication

[Chicago Tribune Press Service.]

New York, Feb. 22.—The vexed question of when competition between railroads becomes "uneconomic duplication" bids fair to have another airing in the plans of the Great Northern to enter California, it was remarked in railroad circles today. It was said the Southern Pacific would oppose the extension on the ground that it would be duplication, but Ralph Budd, head of the Great Northern, has denied that plans for such diplication were involved.

Liberty Mutual Resources Increase During 1928

All directors and officers of the Liberty Mutual Insurance company have been reelected for the coming year. The report of the president, S. Bruce Black, to the directors shows that resources of the company increased $3,-102,276 during 1928. Total resources are now $19,451,318. Premium writing for the year amounted to $15,-047,604.

'NOBODY CARES' WHAT LONDON STOCKS MAY DO

No Longer Watch Action of List.

[Chicago Tribune Press Service.]

New York, Feb. 22.—All markets in the United States were closed for business today and stocks were quoted only at London. In older days, before New York and London had changed places as the "money center," an American holiday was often punctuated by sudden upward or downward movement of American shares on the London Stock exchange. That was particularly apt to be the case when things were happening.

On such occasions Wall street brokers and speculators often spent the play day at their offices, whence they would cable buying or selling orders to London for execution on that market in advance of the next morning's resumption of business at New York.

Times Have Changed.

Those days are now long past. Restoration of sterling to the old time par has for nearly four years made the old time "arbitrage transactions" practicable, but nobody scans the daily London price list of "Americans." The "Wall Street Topic" columns do not carry, as they used to do in pre-war markets, the record of London buying or London selling at the New York opening, based on the action of our stocks at London in the two or three hours when London was doing business before 10 o'clock New York time.

Nowadays when Wall street keeps holiday our stocks come to a halt in Europe. On the morning after election day in November, 1912, the early London prices were read with the greatest eagerness, but nobody asked for them on the 7th of last November. No one was interested in them today or will be tomorrow.

Chance to Rest.

The additional holiday decreed for the New York Stock exchange tomorrow will perhaps be taken to mark a growing disposition of that institution to give its members time to rest. It is true, the conceding of that privilege on a Saturday after a legal Friday holiday, or on the Monday before a similar Tuesday holiday, was not unusual in older times.

But the very numerous "Saturday closings" of 1928, because stock exchange houses had been swamped with excessive business, have made the expedient so familiar that it attracts no comment. Whether the country at large, which in its present appetite for uninterrupted speculation resents even the interference of Sundays, is taking kindly to the "extra holidays" cannot so easily be judged.

Most conductors of New York newspapers columns have grown used to angry letters from out of town readers, penned on the morning after such suspended business, and serving notice that if the newspaper again omits the table of stock exchange quotations the undersigned will buy some other paper.

Stocks Advance.

Wall street has plenty of questions to turn over in its mind during the three day outing. The last week's more or less conflicting incidents on the money markets have not made the financial situation clearer, or provided any safe indication of coming developments. Stocks have advanced nearly 10 points in the "averages"; but this occurred with the smallest total transactions of the year and nobody knows how much of the advance resulted from "covering of shorts" and how much from "buying for the rise." Call money has grown easier, but time money firmer. Local and out of town banks have reduced their brokers' loans $147,000,000 in the week, but other lenders, mostly industrial companies with an idle surplus, have increased them $56,000,000.

The precise purpose and attitude of the "speculative leaders," of the outside public or of the private banks are as uncertain as they were a week ago.

Northwestern Changes Color; Paint Coaches Green

To rest the eyes of weary commuters, the Chicago and North Western railroad will paint all of its coaches green. All coaches in the suburban service will be repainted before the end of the summer, according to an announcement by officials of the road yesterday. So as not to offend the esthetic taste of any of its passengers the work will be done a train at a time, preventing any possibility of a train made up of green and yellow coaches. Yellow has been the traditional color of the North Western.

RECOMMEND CONGRESS PERMIT FINAL ACTION IN R. R. LAND GRANTS

Washington, D. C., Feb. 22.—(AP)—Reporting its findings in a four year investigation of the Northern Pacific railway land grants, the special congressional committee has recommended to congress yesterday that the attorney general be authorized to institute proceedings to procure a final settlement.

The investigation was instituted by President Coolidge in 1924, after the railway laid claim to valuable tracts of lands in national forests in the northwest from Lake Superior to Puget Sound. The company contends it is entitled to these lands under grants in 1864 and one a few years later.

The committee found that "a vast area of the public domain" was granted the railroad to aid in its construction, under certain conditions. "The record shows that these obligations," the report said, "have not been fully complied with by the company; that the company has received upwards of 35,000,000 acres of land under the grants concerning part of which controversies have arisen; that questions of fact and of law have arisen from time to time in the administration of the grants."

The Northern Pacific claims a large deficiency in the grants still exists, and further claims the right to satisfy the deficiency by the selection of lands within the national forests.

SHEAFFER PEN CO. DECLARES EXTRA 50 CENT DIVIDEND

Directors of the W. A. Sheaffer Pen company have declared an extra dividend of 50 cents a share and the annual dividend of $2 a share, payable semi-annually. The company announced that its fiscal year ended Feb. 28 will show the biggest year in its history.

A stock dividend of 12½ per cent was voted by directors of Weber & Heilbroner, Inc., clothing store chain operators. Trans-America corporation voted a one per cent stock disbursement. An extra payment of 50 cents was voted by the Chesebrough Manufacturing company. Hall Lamp directors increased the annual rate from $1 to $1.50 a share with the declaration of 37½ cents quarterly.

MacFadden Publications, Inc., declared a special dividend of 10 cents on the $5 par common stock.

Lake Superior Iron Ore Consumption Gains in Jan.

New York, Feb. 22.—(AP)—Consumption of Lake Superior iron ore in January totaled 5,195,034 tons compared with 4,996,823 tons in December. Consumption increased 891,902 tons over January, 1928.

Van Sweringens Await N. Y. Central's Attitude on Merger

[Chicago Tribune Press Service.]

New York, Feb. 22.—The Baltimore and Ohio and Van Sweringen interests are awaiting word from the New York Central on what attitude it will take in their allied projects to create systems of about 15,000 miles each in the east. The attitude of the Pennsylvania is expected to be hostile to their plans. However, they are still counting on the support of the New York Central, although that road continued silent on its plans.

It was considered significant in railroad circles today that neither the B. & O. nor the C. & O. petition mentioned the Lehigh Valley in their merger plans. This road is the most important among those included in a petition which it is known the New York Central has considered filing with the interstate commerce commission. Other roads which the New York Central included in this tentative petition were the Allegheny and Western division of the Buffalo, Rochester and Pittsburgh, the New York, Ontario and Western, and the Ulster and Delaware.

Last Minute Bargain.

Filing of the contemplated petition is one alternative left to the New York Central. The only other alternative is for the New York Central to strike a last minute bargain with the Pennsylvania by which the Pennsylvania would sell to the New York Central its holdings in the Lehigh Valley.

In return the New York Central would be asked to insist that the Reading and its controlled road, the Jersey Central, be declared a neutral line in a general consolidation. This would be in opposition to the desires of the B. & O. this week for allocation of the Reading and Jersey Central to its proposed system.

The Reading was believed in some quarters to be the crux of the situation. Some railroad men believed that the Reading and the Jersey Central are too important to the New York Central for the latter road to relinquish the joint control of the two short lines in new shares with the B. & O.

Others said that the realization of its old aim to acquire the Lehigh Valley would compensate the New York Central for relinquishing the Reading and Jersey Central control.

Neutral Position.

Two years ago the Reading applied to the interstate commerce commission for permission to lease the Lehigh and New England, a road in which the C. & O. asks joint control. The commission disapproved the demand of the Reading and its decision in this case has been interpreted as meaning that the commission is a general consolidation would keep roads like the Reading in the position of neutral lines.

The unsuccessful 1925 four party plan would have given the Pennsylvania the Norfolk and Western, the Grand Trunk Western, the Chicago and Alton east of the Mississippi, and the Toledo, Peoria and Western east of Peoria. Any petition the Pennsylvania would now file in the eastern merger situation would go far beyond such provisions. Should the New York Central throw in its lot with the B. & O. and Van Swaringens, the Pennsylvania would be isolated.

Standard Oil Co. of Ohio Invades Eastern Territory

New York, Feb. 22.—(AP)—The Standard Oil Company of Ohio, the latest of the old Standard group to expand its marketing territory beyond what generally has been regarded as its sphere of influence, is expected to start shipping gasoline into West Virginia as a result of its purchase of the Spears & Fiddle stations in Wheeling and the construction of a 5,000 barrel refinery at Latonia, Ky., across the Ohio line from Cincinnati. West Virginia under the old Standard regime was considered Standard of New Jersey territory.

BUSINESS SESSIONS TODAY

CONVENTIONS.

Gen. Contractors of America.....Sherman

MEETINGS.

Kiwanis International.....Drake

EVENING EVENTS.

Order of Elks Goose.....La Salle
Chicago Fur Industries.....Congress
Hotel Women's association.....Sherman
Metropolitan Life.....Shoreland

(Compiled by the convention bureau of the Chicago Association of Commerce.)

DESCENDANT OF POET BUYS SEAT ON N.Y. EXCHANGE

[Chicago Tribune Press Service.]

New York, Feb. 22.—Thomas F. Kelly, a page on the floor of the New York Stock exchange for fourteen years, has purchased a seat on that institution and will become a partner in the firm of Joseph & Co., He has become a member by acquiring four "rights" under the recently announced plan by which the membership of the exchange is increased from 1,100 to 1,375. The price paid was not revealed, but it is understood that he paid not more than $110,000 a "right," or $450,000 for the full seat.

Announcement also was made by the exchange today that James Russell Lowell, a great-grandson of the poet, had bought "rights," entitling him to a seat. He will be a member of the firm of Wrenn Brothers & Co. The price paid for each "right" was not disclosed.

A million dollar Bank—doing *SMALL* things BIG

Well known men

Well known are the men through whose capable direction The Morris Plan has become a household word in Chicago

JOSEPH R. OTIS, *Chairman*
President
Central Trust Company of Illinois

JAMES C. AMES,
Ames, Kendrick & Co.

CHAUNCEY B. BLAIR,
President,
Blair & Holland, Inc.

WILLIAM C. BOYDEN,
Fisher, Boyden, Kales and Ball

FRANCIS P. BUTLER,
Butler, Sonnier & Co.

HENRY M. DAWES,
President,
The Pure Oil Co.

GEORGE W. DIXON,
President,
Arthur Dixon Transfer Co.

REUBEN H. DONNELLEY,
President,
The Reuben H. Donnelley Corporation

CALVIN FENTRESS,
Treasurer,
Baker, Peacock & Co.

L. A. FERGUSON,
Vice-President,
Commonwealth Edison Co.

ROBERT I. HUNT,
President,
Decatur Water Supply Co.

WILLIAM V. KELLEY,
President,
The Michle Printing Press and Manufacturing Co.

ROBERT P. LAMONT,
President,
American Steel Foundries

GEORGE E. MARSHALL,
Retired

JOHN S. MILLER,
Taylor, Miller, Busch and Boyden

ARTHUR J. MORRIS,
President,
Industrial Finance Corporation

HERBERT F. PERKINS,
Vice-President,
International Harvester Co.

GEORGE PICK,
George Pick & Co.

MARVIN B. POOL,
Butler Brothers

T. W. ROBINSON,
Vice-President,
Illinois Steel Co.

HENRY A. RUMSEY,
President,
Ramsey & Company

JOSEPH T. RYERSON,
President,
Joseph T. Ryerson & Son

ALFRED K. STERN,
Director,
The Rosenwald Fund

WILLIAM B. STOREY,
President,
Atchison, Topeka & Santa Fe Railroad

JOHN R. THOMPSON, JR.,
President,
John R. Thompson Co.

ROBERT B. UMBERGER,
Vice-President and Cashier,
The Chicago Morris Plan Bank

WILLOUGHBY G. WALLING,
President,
The Chicago Morris Plan Bank

WALTER H. WILSON,
Walter H. Wilson & Co.

Attorney
REGINALD C. DARLEY
General Counsel
TAYLOR, MILLER, BUSCH & BOYDEN

THE CHICAGO
Morris Plan Bank
21 NORTH LA SALLE STREET

CAPITAL & SURPLUS $1,400,000.00

Transcontinental Oil Company

first mortgage 6½'s of 1938, selling on the New York Stock Exchange at about 100, are an attractive investment at these levels.

Stock purchase warrants attached

GORRELL & CO.
209 South La Salle Street, CHICAGO

Want Ad
INDEX
"Old Ways to Make Money"

	Page
Announcement	22
Arts and Antiques	21
Auction Sales	21
Automobiles—	
Gasoline	25
Trucks	25
Wanted	25
Accessories and Repairing	25
Lease	25
Tires	25
Credits	25
Barter and Exchange	21
Billiards and Bowling	21
Board and Lodging	23
Board and Room Wanted	23
Building Management	23
Business Chances	24
Business Chances Wanted	24
Business Service	24
Business Personals	22
Castoff Clothing	22
Cemeteries	15
Clothing, Furs, etc.	21
Club and Association Memberships	23
Collections	23
Dancing Schools	22
Death Notices	15
Dogs, Cats, Birds, Poultry, etc.	21
Dressmaking and Millinery	21
Garages	25
Help Wanted—Male	21
Help Wanted—Female	21
Hotels	22
Household Goods	24
Household Goods Wanted	24
Instruction	22
Jewelry, Watches, etc.	24
Leaseholds	24
Legal Notices	21
Light and Heavy Manufacturing	21
Loans—Personal Property and Salary	24
Lost and Found	22
Machinery and Tools	24
Mortgages	24
Musical Instruments	23
Office Devices	23
Office Furniture, Files, Safes	21
Patents, Patent Attorneys	21
Personals	22
Printing, Engraving, Binding	24
Printing Machinery and Supplies	21
Radio and Supplies	22
Real Estate—	
General	23
Apartments	23
Business Property	23, 24
Houses	24
Vacant	24
Manufacturing Property	24
Oak Park, Austin	24
Suburban	24
Business Property	24
Lake Property	24
Resorts	24
Farm Lands	24
Miscellaneous	24
Wanted	24
For Exchange	24
Loans	24
Restaurants	22
Room and Board Wanted	22
Sewing Machines	25
Situations Wanted	21
Store Fixtures	21
To Rent—	
Rooms	23
Houses	23
Apartments	22, 23
Stores	23
Offices and Shops	23
Manufacturing Property	23
Other Cities	23
Floors and Lofts	23
Buildings	23
To Lease and Wanted to Lease	24
Trade Schools	21
Typewriters and Supplies	21
Wanted—To Rent	23

DOGS, BIRDS, POULTRY, ETC.

Dogs.

327 W. MADISON-ST.

CAPITOL PET SHOP, INC., NR. MARKET. "CHICAGO'S LARGEST DOG SHOP." SELLING 1,000 PUPPIES. DEA. 4650.

Ped. Scotties	$20	Bostons	$10
Ped. Chow Chows		Wire Haired Fox	$10
Ped. Pekingese	$25	White Spitz	$5
Ped. Cockers	$15	Police Pups	$5
Ped. Fox Terr.	$6	Collie, Shepherds	$4
Mixed puppies	$1	Fox Bull Terr.	$3

Grown Police, Cocker, Wires, Dobermans, Collie, Chihuahua, Airedales, Irish Terr., Hunting Dogs, cheap. Watch dogs, $5. WE BUY, SELL, AND EXCHANGE. OPEN DAILY AND SUN. UNTIL 10 P. M.

6419 COTTAGE GROVE

300 dogs and puppies, all breeds, half price. Pom. spitzes, $7 up. Bull and fox terriers, $5. Real English fox, $12. Shepherd collies, $4. Boston, $15. Ped. Pekes, $20. Chows, $50. Police, $5. Mixed puppies, $1. Full grown Doberman, $35. Bostons, wires, many others. We buy and sell. Ph. Hyde Park 9669. Open till 10 p. m. and Sundays.

PEDIGREED POLICE — FEMALE: 15 months old; wolf gray. 2145 Natchez-av. Merrimac 7854.

PED. BOSTONS, ALL AGES, BEAUT. LITter; ped. black Cocker Spaniels. HIRSCH'S DOG SHOP, 1807 W. Madison.

CHOW PUPPIES, BEAUT. REDS, PEDIgreed; worth seeing; priv. party; 9 weeks old. 2242 N. Keeler-av. Belmont 5542.

BOSTON BULL, HSEBRK., EVEN MARKS, screw tail, $15; wire fox, $5. 3357 S. Mich.

GERMAN POLICE DOG, 1 YEAR OLD; good reason for selling. Call Riverdale 1311.

CHOWS, RED AND BLACK, REAS. 4875 Milwaukee-av., nr. Higgins-road.

CHOWS, RED AND BLACK, REAS. 2907 S. Cicero-av., nr. George. Pal. 10128.

COLLIE, PEDIGREED—FOR SALE—CHEAP, 6 months. Beverly 9121.

TOY POMERANIAN — BLACK, FEMALE; ped. 1 yr.; sac. 4859 N. Tripp. Pal. 4322.

PED. POMERANIANS; DARK RED AND other colors; beauties; reas. Juniper 0659.

Poultry.

RAISE CHICKS SURE WAY.

Liv-an-Gro Brooder with 50 baby chicks, any popular breed, $12.50 delivered. Live delivery guaranteed. Brooder displayed at our office. Literature free. ALBERT ANGELL JR. CO., 309 S. La Salle-st., Chicago.

FOR SALE—1,390-1,144 EGGS, CYPHERS incubator; 2 colony brooder stoves. T. S. Means, Route 1, Blue Island, Ill.

STORE FIXTURES.

STORE FIXTURES.

Slightly used fixtures for every store or business. Outfits complete or separate cases, counters, etc., always in stock. New fixtures built. Monthly payment plan.

CHAS. BENDER CO.,
808-810 N. Wells-st. Superior 2361.

JULIUS BENDER, INC.

861-865 W. MADISON-ST.
STORE FIXTURES, OFFICE EQUIPMENT. NEW AND USED. TIME PAYMENT.

DRUG STORE FIXTURES—SODA TABLES and chairs; 4 drawer National cash register; plate glass candy case; gd. as new. Name your price. E. F. Budnik, Lemont, Ill.

BUY DIRECT FROM FACTORY: SHOWcases, wall cases, counters, mirrors, etc.; selling out used fixtures. CHAS. BODACH & SONS, 1724-32 N. WINCHESTER-AV.

A NESTLE PERMANENT WAVING MAchine, 1 manicure table, 1 Shelton dryer, 2 dressing tables, 2 daybeds, 1 Western Elec. washing machine. 1116 E. 82d-st., Apt. 1B.

PARTITIONS, RAILINGS,

cabinet work. Mfrs. of high grade fixtures. RUETHER & CO., 4511 Grand. Alb. 4210.

17 FT. MAHOGANY CIGAR STORE OUTfit complete, cheap. 1708 SO. STATE.

WALL PLATE, WILLIAM MEYERS, LATest model; practically new; sell reas. for cash. Call after 11 a. m. Hyde Pk. 6068.

BEAUTY SHOP AND BARBERS' FIXTURES —New and used; easy payments. PAIDAR CO., 1120 N. Wells-st. Ph. Diversey 0200.

NATIONAL CASH REGISTER, VENTILATing fan; box ball outfit. Hyde Pk. 6670.

OFFICE FURNITURE, FILES, SAFES

1,000 DESKS, CHAIRS, TABLES, AND files; used at expositions. For sale or to rent. Very reasonable.
EXPOSITION SERVICE CO.,
525 S. Wabash. Harrison 4991.

PRE-INVENTORY AND CLEAN-UP SALE: broken lines of new furniture; also used files, safes, etc.; specially priced.
SABATH DESK CO.
172 W. Lake-st.

300 NEW DESKS, ALL SIZES, TO BE closed out from a retiring manufacturer for less than used desks. Central Office Furn. Co., 427 S. Wabash.

3 LABEL SAFES, 2 DIRECTORS' TABLES, chairs, 2 plate top desks, chairs; also lot of other desks and files; must move them at once. Spitzer's, 173 W. Lake.

NEW AND USED OFFICE FURNITURE.
Chicago Safe & Mdse. Co.,
173 N. La Salle-st. Central 2267.

LGE. STOCK USED OFF. FURN.; 36 INCH salesman's desk, $15; other bargains. Kendrick Furn. Co., 221 W. Rand. Cent. 4325.

OVERSTOCKED WITH OFFICE FURN., trade-ins, all reconditioned; no reas. offer refused. RELIABLE, 40 S. Wells-st.

DESKS AND OFFICE EQUIP.: LARGE ASsortment; r. tops, rm. size; used carpets. North Side Desk Co., 616 N. Clark. Sup. 2088.

NEW AND USED SAFES, REDUCED prices. Howe Scale Co., 1124 S. Wabash.

TYPEWRITERS AND SUPPLIES.

PORTABLE TYPEWRITERS, ALL MAKES, $5 mo.; rent 3 mos., $7.50 up. Portable Typewriter Exch., 111 N. Dearborn. Cen. 0404.

REBUILT TYPEWRITERS, $15 UP; GUAR. 1 yr.; e. z. terms; rented, $3; applied on purchase. 408 S. Dearborn. Harr. 8658.

UNDERWOOD NO. 5, ROYAL 10, PORTables, Oliver, Rem., $10. We rent, trade. 5149 Lawrence. Juniper 8967.

REBUILT UNDERWOODS, $25; GUARANteed 1 yr. Others, $10-$20. 843 Madison.

PRINTING MACHINERY & SUPPLIES.

11X17 MILLER MASTER-SPEED JOB press, in first class condition. R. S. Winship & Co., 2149 N. Western-av.

WANTED—C. & P. 8X12 PRESS; GOOD cond. 4109 Lincoln-av.

SITUATIONS WANTED—MALE.

Bookkeepers and Clerks.

SITUATION WTD—SMALL SETS KEPT, part time audits. Rogers Park 7023.

SITUATION WTD—ACCT.-BKEPR., FULL charge; 12 years exp. Lake V. 3815.

Accountants and Auditors.

CREDIT-OFF. MGR.-ACCT.

Eight years last place; American, age 40; last salary $5,000; start $3,600. Address O 570, Tribune.

SITUATION WTD—BOOKS OPENED AND closed; systems introduced; income tax reports. Reas. Address O 549, Tribune.

SITUATION WTD—25 YEARS ACCTG. EXP. incl. credits, collections and office sales; a good executive. Address O 320, Tribune.

SITUATION WTD — INSTALL SYSTEMS; small sets kept; audits. Austin 6116.

SITUATION WTD—SMALL SETS KEPT, auditing; reasonable. Gurrie, Cent. 3672.

Executives and Managers.

CHAIN STORE EXECUTIVE.

Exp. in finances, systems and budgeting control. Formerly 8 yrs. as public acct. At present employed as controller of chain store Co. Address P 241, Tribune.

BUILDING MANAGER.

Several years' exp. in large office and garage buildings; also as a general business executive. Address O 378, Tribune.

SITUATION WTD—MAR. MAN, 32; EXEC. selling, office managmt., credit colec., purchasing acct., cost exp.; well qualified as assistant to exec.; A1 refs.; Gentile. Address G Y 449, Tribune.

USED CAR MANAGER.

Good closer; 10 yrs.' exp.; capable taking full charge; ex. ref. Address T Y 121, Tribune.

SITUATION WTD—YOUNG UNIVERSITY graduate, experienced in advertising trade journal and newspaper work, wishes position in advertising or publishing field. Address P 102, Tribune.

SITUATION WTD — MARRIED MAN, 33, extensive exp. real estate loans and property management; capable of managing dept. Address P 458, Tribune.

SITUATION WTD — OFFICE EXECUTIVE, exp. mfg. accounting, credits, sales prom.; very capable. Address O 400, Tribune.

Professions and Trades.

SITUATION WTD—I HAVE CHANGED ADdress from 5640 S. Kostner-av. to 3046 Lock-st.; if in need of carpenter work call Lafayette 0058. Mr. Joseph Krokos. Carpenter work, all around.

Heating Plg. Estimator.

Twenty-five years' experience. J. J. Bradley. Tel. Dearborn 9629. 136 S. Canal-st.

SITUATION WTD—HEATING AND VENtilating engineer; 15 years sales and contracting; prefer selling nor. Ill. terr. Address C O 22, Tribune.

SITUATION WTD — ENG. DRAFTSMAN, mach. design, spl. and automatic; experimental and develop. Address P 353, Tribune.

House Servants.

SITUATION WTD—FILIPINO, EXP. COOKbutler. Phone Sunnyside 7565. Rm. 301.

Coachmen, Teamsters, Chauffeurs.

SITUATION WTD — CHAUF., TEMP., 20 yrs. same pos. Address P 271, Tribune.

SITUATION WTD—CHAUF., COL., EXP. ALL cars; know city, sub.; ref. Doug. 7458.

SITUATION WTD—FILIPINO CHAUF.; DO gen. hswk., best refs. West 6598.

SITUATION WTD — CHAUF., CAP., EXP., neat, careful; ref.; any car. Went. 0057.

Day and Contract Work.

SITUATION WTD—PAINTING AND DECOrating; reas.; clean, quick work. Berkshire 1584 and Wellington 7821.

SITUATION WTD—PAINT, PAPER, 1ST class work guar.; 4 rms., $30. Lawn. 1597.

SITUATION WTD—PAINT, PAPER, CAL., etc.; neat work; reas. Ph. Graceland 7233.

SITUATIONS WANTED—FEMALE.

Bookkeepers and Clerks.

SITUATION WTD—ASST. BKPR., COMPTR. opr., gen. off., 10 yrs.' ex.; ref. Wel. 1166.

SITUATION WTD—BKPR. AND CASHIER, exp.; part time or sat. Blum, 1051 Barry.

Domestics and Cooks.

SITUATION WTD—YOUNG IRISH GIRL OF respectable family, willing mother's helper in good family, or companion to old lady. Austin 0124.

SITUATION WTD—COL.: HSEWK., COOK, laundry; half, whole days, by wk., $8-$12; home nights. Victory 8339.

SITUATION WTD—COL.: HSWK., CLEANing, laundry; home nights; whole, half days, $8-$12. Douglas 2428.

SITUATION WTD—NEAT, EXP. COL. GIRL, gen. hswk., wk. Boul. 9696. Bertha Hall.

SITUATION WTD—NEAT COL. GIRL; HALF days or 3 days week. Kenwood 0841.

SITUATION WTD—COL. GIRL; STEADY; hsewk., cleaning, Saturday. Doug. 6212.

SITUATION WTD — MID. AGED WOMAN, hswk., N. S. 549 Belmont. Well. 1750.

SITUATION WTD—NEAT COL. GIRL, HSwk., home nights, $13 wk. Oak. 3149.

SITUATION WTD—HSWK., EXP., HALF days, by week. Drex. 0788.

SITUATION WTD—COL., EXP. GENERAL housework; good cook. Normal 6567.

Clubs, Hotels, and Restaurants.

SITUATION WTD—EXP., HALF, WHOLE days; restaurant cook, maid, cleaning, dishwashing. Oakland 2869.

SITUATION WTD—COLORED, CAFETERIA, dishwashing or any work. Fairfax 2789.

Housekeepers and Caretakers.

SITUATION WTD—HSKPR., WHITE, EXP. with children, good cook, can take charge; $18. Address P 60, Tribune.

SITUATION WTD—HSKPR., GER. GIRL; good cook; people employed or motherless home. Diversey 6569. 1651 Dayton.

SITUATION WTD—HOUSEKEEPER, WITH 6 year old boy, motherless home, plain cooking. 231 N. Menard-av.

SITUATION WTD—HSKPR., SERV. FOR home; have furn. 4749 Ingleside, Sun.

SITUATION WTD — CAPABLE WOMAN housekeeper; city references. Buck. 0627.

Dressmakers and Seamstresses.

SITUATION WTD—EXP. SEAMSTRESS AT home or out; reas. rates. Wentworth 8094.

Nurses and Governesses.

SITUATION WTD—GERMAN NURSE; GOOD home. Mrs. Smith, 3358 Ashland-av., Bittersweet 8281.

SITUATION WTD — PRAC. NURSE, INV. or eld. lady; refs. Sunnyside 0224.

SITUATION WTD — PRACT. NURSE OR hsekpr., $20 to $25 a week. Seeley 5691.

Laundresses and Day Work.

SITUATION WTD—COL.: LNDRY., CLEAN windows, woodwork, $3.50. Victory 4880.

Stenographers, Typists, Etc.

SITUATION WTD—STENO.; EXPD.; COMP.; thor. knowl. office routine. Bel. 0251.

Employment Agencies.

SITUATION WTD—COL., GEN. HSWK., EX.; A-1 ref. Reli. Douglas 4751.

WANTED—MALE HELP.

Stores and Offices.

A PERMANENT POSITION

with future. We want 2 high caliber men to work into responsible positions in our sales force; no house to house canvassing; good pay to start; new organization. Get in on ground floor; must have car. Call at our factory branch, 475 E. Ohio-st.
MR. E. J. PETERSON

ACCOUNTANT—FOR SOUTH SIDE REAL estate, bond and mortgage investments, including related brokerage and insurance dept. experience along these lines desirable but not essential; must qualify as a hard and conscientious worker and keep work up to date; reply in own handwriting giving marital status; salary to start about $150. Address C F 338, Tribune.

ACCOUNTANT—NOT OVER 27 YRS. OF age, exper. with large mfg. co., charge or assisting gen. ledger; must have thorough knowledge of accounting and attach value to position offering good future; write full details, exper., ref., salary wanted; application will be held confidential. Address P 363, Tribune.

CLERKS, 25-32, TRAIN FOR MANAGER; 9-11 only. Klein's Shoe Repr., 32 W. Monroe.

COUNTER MEN WANTED.

Men of experience only need apply. This is a new chain about to open with some real advancement in view. See Mr. Yaffe, American Racing Record, 25 E. Congress-st.

GROCERY STOCKKEEPER.

Must be willing to do all labor and clerical work connected with stock room. Must furnish references. State age and experience. Address G M 79, Tribune.

LUMBER INVOICE CLERK.

Neat writer, 7 a. m. work; about $25. Must live near 22d-st. and have lumber experience. Address F H 359, Tribune.

MAN—YOUNG, POLISH, FOR CASHIER IN a large mortgage house; prefer one with cashier or bank teller experience; state fully age, education, experience and salary, and if married. Address F H 447, Tribune.

MAN—YOUNG, ABOUT 19 YRS. OF AGE, high school education; oppor. for advancement; answer in own handwriting, giving ref. Address C N 57, Tribune.

MAN—YOUNG, TO LOOK AFTER PURchasing; experience in steel industry preferred; work in Michigan City, Ind. Address G M 85, Tribune.

MORTGAGE LOAN SOLICITOR — MUST have real estate experience; comm. Address P O 236, Tribune.

SHOE SALESMEN — EXPERIENCED. Grossman's, 16 E. Randolph-st.

STENOGRAPHER.

Young man with some experience. Apply at Employment Department at 4100 S. Kedzie-av.

C-R-A-N-E.

YOUNG MAN,

experienced in mail order advertising department, able to handle correspondence all details and write some copy; must know direct by mail, also mail order agents' business. Write fully about your experience where employed, work done, salary, etc. Address G M 503, Tribune.

WANTED—MALE HELP.

Executives and Managers.

A SALES MANAGER,

Age 40-45. To handle our stock dept. We are a well established, financially strong institution. The man we select must furnish first class character and bank reference. We want a man who will fit into our organization. We have a real setup. No drawing account artist need apply. We will pay a salary and commission to the right man but he must prove to us that he knows his business and has produced. A man who has been in Chicago 5 or more years will be given preference. Call in person for MR. HALL, Bank Floor, 20 W. Jackson-blvd.

ASSISTANT FIELD SALES MANAGER.

One of the largest and best known manufacturers of electrical appliances is in need of assistant managers for local branch stores. Positions require men who can sell [Electrical Appliance experience desirable, but not essential] and who can build and direct an organization of hard hitting direct salesmen. Positions offer good income and excellent opportunities. Apply in person all day Saturday or Sunday, from 10 a. m. to 1 p. m.

Room 1416, 5 S. Wabash.

SALES MANAGER

with automobile experience, qualified to handle sales force selling high grade, well known automobile. Price range above $2,000. Men with personal following and executive qualities preferred. Address F T 199, Tribune.

SALES MGR. WANTED.

A WONDERFUL opportunity for a man who knows how to make a proprietary of real merit and medical background thru the drug trade; the right man with personality and ability can obtain an interest and become an officer in company; state sal., ref. and experience. Write Safe-T-First Chem. Corp., Rock Island, Ill.

RADIO CREW MANAGERS.

Thoroughly experienced crew managers who can organize and train their own crew. Liberal commission with drawing account. Opportunity to establish and develop good paying business in Chicago for themselves. Address D T 69, Tribune.

ASSISTANT MANAGER,

About 40 years old. 350 room hotel. Front office experience. Address F K 467, Tribune.

Boys—Office and Factory.

BOY

about 17 years of age, wrap bundles and help all around. Apply STOCKHOLM LAUNDRY, 2015 W. 22d-st.

BOY—19; HIGH SCHOOL GRADUATE; OFfice and errands. Apply 9 o'clock. 185 N. Wabash, Room 1806.

UNUSUAL OPPORTUNITY.

High school education, about 18 years of age; opportunity to learn electrical and lock work; must come well recommended. 1309 N. Clark-st.

Professions and Trades.

Architect Superintendent

of construction on fireproof hotels and apartment buildings. Give full record of experience, references, and salary desired. Excellent opportunity. Permanent position. Address G L 429, Tribune.

ARTIST.

All around commercial artist, good on poster work and color sketches for steady work in Aurora. No beginners. Phone Aurora 3680. Ask for Mr. Dean, or write The Ferdon Manufacturing Co., Aurora, Illinois.

ARTIST — WITH AIR BRUSH, EXPERIenced in retouching and mechanical work. Atlas Educational Film Co., 111 Southblvd., Oak Park, Ill.

ARTIST—APPRENTICE, WITH SOME EXperience commercial art. Bierbrauer, 104 N. Hamlin-av., corner Washington-blvd.

ARTIST—MALE OR FEMALE; FOR COMIC strip. Address P 344, Tribune.

AUTOMATIC SCREW MACHINE OPERATORS AND SETTERS

to set up and operate Brown & Sharpe automatic screw machines. We want experienced men for permanent positions. Good pay. Apply

Columbia Metal Products,
360 E. Grand-av.

Automatic Screw Machine

Set Up-Men and Operators. Experienced on Brown and Sharpe machines.
STROMBERG MOTOR DEVICE CO.,
68 E. 25TH-ST.

AUTO SHEET METAL MAN

to repair auto bodies. DIVISION AUTO CONSTRUCTION, 2435 W. Division.

AUTOMATIC SCREW MACHINE OPERATOR —Gridley experienced. 2620 W. Flournoy.

BATTERY MAN — MUST DRIVE FORD Truck. Apply 1502 S. Wabash.

BODY AND FENDER MAN—WELDING. 5156 Broadway.

BRICKLAYER FOREMAN.

South Side job. Give reference, salary, and experience. Address F H 364, Tribune.

CARPENTERS—CLEAN CUT; EXP.; TO talk to contractors, home owners, and archts. on South Side; opportunity. Call Regent 2379.

DIEMAKERS.

Experienced making die cast moulds. Good opportunity for men who want steady work. Will pay $1.25 per hour. We work overtime. Write experience, and references, phone number and address. Address D O 262, Tribune.

DIEMAKERS.

Experienced on die cast moulds only. Can call Sunday. Krone-Sebek Die Casting Manufacturing Company, 2935 W. 47th-st.

DIE MAKERS.

Thoroughly familiar with die casting dies. None others need apply. FAITH MFG. CO., 2535 N. Ashland.

DIEMAKER.

First class on high grade die work. RELIANCE DIE AND STAMPING COMPANY, 1260 Clybourn-av.

DIEMAKERS.

Chicago Jefferson Fuse and Electric Co., 15th and Laflin.

DRAFTSMEN.

MACHINE DESIGNERS—Several desirable and permanent positions now open for competent men thoroughly experienced on machine design, preferably on machine tool work; no tracers or junior detailers need apply. SEE MR. M. B. ROBINSON AT HOTEL MORRISON FRIDAY AFTER 2 P. M. OR SATURDAY, 9 A. M. TO 8 P. M.
Otherwise, write direct to
CINCINNATI GRINDERS, INC.,
Cincinnati, Ohio.

DRAFTSMEN.

Electrical men experienced in substation layout and detail. Applicants will be interviewed by appointment in Chicago. Apply
THE DETROIT EDISON COMPANY,
EMPLOYMENT BUREAU,
2000 SECOND-AV.,
DETROIT, MICHIGAN.

DRAFTSMEN—EXPERIENCED, TO MAKE and check detail drawings for steel structures; give experience and previous employment fully, stating sal. expected. Apply Dominion Bridge Co., Limited, Winnipeg.

DRAFTSMAN — MECHANICAL, PREFER one exprienced in heat transfer design, state age, experience, education and salary desired. Address C F 361, Tribune.

DRY CLEANER.

An experienced dry cleaner, one who knows the cleaning business thoroughly [especially of women's garments]. Apply
THE BEDELL CO.,
STATE-ST., CORNER MONROE.

FOUNDRY FOREMAN—FOR SMALL JOBbing shop; give experience and last three places worked. Address C O 17, Tribune.

Furniture Repair Man.

Steady work. Apply GENERAL FURNITURE CO., 6155 S. Halsted-st.

GLASS BLOWERS.

6 men experienced on letter bending or apparatus. Steady work. Apply RAINBOW LIGHT, INC., 1314 W. Harrison-st.

IMPLEMENT INSPECTOR—ONE WHO HAS satisfactorily filled position of chief inspector or implement plant supervisor, to become general inspector of our implement plants; good, dependable man wanted at liberal salary. Address C O 13, Tribune.

MACHINISTS.

Two, first class, for Benson floor work. Also want 6 millwrights.
CONTINENTAL CAN CO.,
5401 W. 63d-st.

MACHINE SETTERS.

GRIDLEY,
DAVENPORT,
BROWN & SHARPE,
ROLL THREADER.
1026 S. HOMAN-AV.

WANTED—MALE HELP.

Professions and Trades.

MACHINISTS.

First class lathe and milling machine men, accustomed to close, accurate work. Bell & Howell Co., 1801 Larchmont-av.

MAN—ESTABLISHED FIRM DOING BUSIness with Architects and Contractors wants young man about 25 years. Must be able to read architectural plans and have some business education. Personality and initiative most essential. Give references or no attention paid to application. Address O T 560, Tribune.

MAN—YOUNG; MUST BE EXPERIENCED in soda fountain and lunch work; neat appearing; at once. Devonshire Hotel Annex, 19 E. Ohio-st.

MAN—EXPERIENCED, TO ATTEND MAchinery and grind knives cooper shop manufacturing tight barrels; located Clinton, Ia. Address Box 557.

MAN—YOUNG; EXPERIENCED IN NEWSpaper reporting and editing. Apply Exhibitors Herald-World, 407 S. Dearborn.

MANUAL RELAY ADJUSTERS—EXPERIenced; report ready for work. American Electric Co., Inc., 64th and State-st.

MEN FOR FINISH MILL,

auto body work, saws, shapers, tenoner, miter saws.
MOLINE MFG. CORPN.,
Moline, Ill.

METAL SPINNER—IMMEDIATELY, EXPErienced, wire collect, age, years' experience, hourly rate, and when you can report. Liberty Electric Co., Indianapolis, Ind.

MULTIGRAPH MECHANIC OR OPERATOR, also office mach. mech. 117 N. Market.

OPERATOR,

Experienced on knee embroidery machine. HIRK, 1133 Stevens Bldg.

PATTERN MAKER AND GRADER — ON ladies' silk dresses of proven ability, steady employment, excellent pay for out of town. Apply Saturday from 1 to 6 p. m., and all day Sunday. Mr. Naiditch, Morrison Hotel.

POCKET OPERATORS

on coats; first class; experienced. Apply 307 W. Van Buren, 5th floor, Saturday and Monday morning.

PRESS PHOTOGRAPHER—AT ONCE; MUST be good inside man as well as operator; age limit 35; state salary and how much experience; married or single; send photo. Position open on staff, large paper in southwest. Address C O 16, Tribune.

PRESSMEN — EXPERIENCED ON THREE and four color Kidder rotary presses; out of city; give full particulars, experience and reference in letter. Address C O 9, Tribune.

RETOUCHERS

for negatives and positives. Prefer men with offset color experience. Address A S 279, Tribune.

RIVET MACHINE OPERATORS—FAMILIAR with heading and slotting rivets. Give experience in first letter. Address C O 36, Tribune.

SLEEVE SEWERS.

First class, experienced; out of town. Apply 307 W. Van Buren, 5th floor, Saturday and Monday morning.

TAILOR—PRACTICAL, TO MANAGE COAT shop. Apply in person. 81 W. Van Buren-st., 5th floor.

TOOL DESIGNER.

Experienced on jigs, fixtures and special machines. State experience, age and salary expected. Address G L 427, Tribune.

TOOL DESIGNERS.

Experienced. AMERICAN AUTOMATIC VALVE CORP., 2850 W. Fulton-st.

Clubs, Hotels, and Restaurants.

DISHWASHER — YOUNG, WHITE, LUNCH car. 7656 Vincennes.

Salesmen, Solicitors, Etc.

A-1 SALESMEN

to sell a nationally advertised specialty in Chicago and suburbs. Represent the manufacturer direct. We train you in our method of selling and extend full co-operation. We pay for the training period. This is a permanent position. Apply MINNEAPOLIS HONEYWELL REGULATOR CO., 672 North Section Wrigley Bldg.

A PERMANENT POSITION

for married man who is not afraid to work. Must have fair education, neat appearance and have car. No canvassing. Exceptional opportunity for advancement. Phone LINCOLN 8206.

A YOUNG MAN

with car for city sales. Good pay. Unusual future. Room 1776, 216 N. Wabash-av.

AN OPPORTUNITY WITH A FUTURE.

Two Salesmen. Salary and commission.
Aero-Pel Division of
American Blower Corp.,
601 W. Washington-blvd., 9 to 11 Saturday morning.

AN OPENING

for high grade married man with car for inside and outside work Chicago department store. Good pay. Apply all day Saturday. See Manager, 2d fl., 18 E. Erie-st.

ANNOUNCING CHICAGO'S GREATEST DEVELOPMENT.

Here's another Wittbold $2,000,000.00 City of Chicago development [7 cent fare] backed up with a big adv. campaign and building program. Here's the biggest opportunity in Chicago for ENGLISH and FOREIGN speaking SALES MANAGERS!! SALESMEN!! PART TIME SALESMEN!! Sell Chicago's finest development, built around a 960 acre park, where the kiddies play and 18 hole public golf course where the grown people play—just west of the great DEVON-WESTERN district, where the Chicago people buy readily.
LOTS $995. [E Z terms.]
If you want money, need money, hurry and join this big money making organization. See me today sure, 9 a. m. to 8 p. m. Get the facts.
L. J. ROBINSON, V. PRES.
WITTBOLD REALTY CO.,
134 N. LA SALLE-ST. ROOM 600.
P. S.—Another big development to follow.

AT ONCE.

Three intelligent, neat appearing men who desire a permanent connection with a national organization; must be willing to work 8 hours a day and start at our terms; this means about $40 a week to start. If you mean business, apply Employment Manager, Room 2118, 203 N. Wabash.

ATTENTION, CANVASSERS!

$20, $40, $60 a day; year 'round essential consumer necessity; good for $125 to $250 a week; money every night. Call today.
ADAM GOLDMAN,
489-499, 222 W. Adams-st.

AUTOMOBILE SALESMEN.

Greatest opportunity to make money selling the new Model A Ford cars and trucks. Now organizing a sales force that we are waiting to a few good men. Apply to Sales Manager, 1843-1905 Michigan-av.

COAL SALESMEN—WITH TRAINING IN Chicago field; show us a record and name salary. Address D E 537, Tribune.

FIRE INS. SOLICITORS — FULL OR PART time. Werr Bros., 6801 S. Elizabeth-st.

Garment Press Salesman.

Straight commission; no advancements, new press with exclusive features. Address C O 44, Tribune.

MAN—RELIABLE, SELL SHRUBS, TREES, roses; experience not required; weekly pay year round starting now. Write United Nurseries, Rochester, N. Y.

MEN—AVIATION CLUB MEMBERSHIP; sell fast; unlimited field; 25% comm. Address C Y 398, Tribune.

MEN—NEAT APP., ORD. INTEL. AND ability; asst. mgr. making appts., sal. and comm. Leads furn. 36 S. State, Rm. 1016.

MEN — ARTICLE AMAZES EVERYBODY — most vital need; sells itself; $50 wkly. to start, 10 to 12 a. m. 39 W. Adams, R. 32.

PIANO SALESMAN.

Wanted—Experienced outside piano salesman with successful record, living on North or South Side, to work with floor manager. Wonderful opportunity for right man. Good salary and commission over quota.
CABLE PIANO CO.,
301 S. Wabash-av.,
After 11 A. M. MR. VOSS.

Non-Seasonable Products.

Excep. line printed sales books, autographic registers, continuous invoices; ad. terr.; repeats. R. 1604, 77 W. Washington.

REAL ESTATE.

We have an opening in well established South Side office. No subdivisions. Good opportunity for right man. Address F P 232, Tribune.

SALESMEN—SOLICITORS, STORE EQUIPment experienced in small store planning. Room 1314, 64 W. Randolph.

SALESMEN—COUNTRY CLUB; GENTILES. Will furnish leads; guarantee. Room 803, 37 S. Wabash-av.

SALESMEN—TO SELL STEAM SPECIALTY as side line; splendid opportunity. Address G M 67, Tribune.

SALESMAN—NORTH SHORE PROPERTY. 4406 Broadway, Mr. Richards, before noon.

SALESMEN — STAPLES TO MERCHANTS; wholesale. Address C F 332, Tribune.

WANTED—MALE HELP.

Salesmen, Solicitors, Etc.

SALESMAN, GERMAN SPEAKING,

wanted by large, progressive company; salary $50 per week and commission; must come well recommended. Call today between 1 and 4 p. m.
CRYER & CO.,
168 N. MICHIGAN-AV.

SALESMEN! HIGH GRADE.

One of Chicago's oldest distributors has openings for a few good experienced men to sell the new models; only men accustomed to selling high grade cars considered; salary and commission to the right men. Apply Mr. Kruse, 2240 Michigan-av.

SALESMAN WANTED.

Progressive manufacturers of synthetic aromatics, perfume bases and flavors have opening for young salesmen. Preference will be given to man with following; excellent opportunity for right man willing to work hard. Salary and commission. Applicant accepted will have to come to New York for thorough training.
FELTON CHEMICAL CO., INC.,
599 Johnson-av. Brooklyn, N. Y.

SALESMEN—EQUIPPED WITH AUTOS, LOcated in states Illinois, Indiana, Michigan, Wisconsin, Ohio, Minnesota, Missouri; to sell tractor and automobile oils to farmers, stores, etc.; good pay to right parties; for particulars, Eagle Oil Works company, Cleveland, O.

SALESMEN—OLDEST ESTABLISHED FUR farming organization in Minnesota desires a few salesmen who are traveling in Illinois, Indiana, Ohio. Reference—Central Furrier Publishing Company, Medical and Dental Arts Bldg., 185 N. Wabash, or call at Suite 1204, 185 N. Wabash, Chicago.

Salesmen—2 Real Workers

For road work, to interview merchants, bankers, and doctors; $150 per week net easily made by men stung by the work bug; no samples to carry; nothing to sell; no dull season; Gentiles. 108 N. Wells, Room 1822.

SALESMEN.

$100 and up per week; pay every day; house to house. 1,200 special leads. Married men 30 years and over. No competition. 9-5 daily, 10-4 Sunday. 3223 W. North-av.

SALESMEN.

Earn $15-$30 per day. Wonderful proposition. House to house. Something every home wants. Easy payments. Write with telephone number and references. Address F H 355, Tribune.

SALESMEN.

We have an opening for 3 good salesmen selling Nash motor cars. Fine proposition for right men. Call between 10 and 12 a. m. Ask for Mr. Urban, Logan Square Nash, 2470 Milwaukee-av.

SALESMEN.

Energetic, with clothing and gents' furnishings following, for Illinois and Iowa, to handle old established line of suspenders, belts, and garters; straight commission only. Address D O 256, Tribune.

SALESMAN—EXPERIENCED CITY MAN, to call on the wholesale jewelry, notion and department store trade with lines of boxes, display goods, and specialties; commission with drawing account; state age, experience, and references. Address C F 225, Tribune.

SALESMAN WANTED.

A permanent position open for married man over twenty-five. City work. References required. Car necessary. Apply Room 1488, 216 N. Wabash-av., before 12:30.

SALESMEN—AGE NOT OVER 30; FOR sale of electrical apparatus; central station experience preferred; only applications stating age, education, experience and salary will be considered. Address F E 306, Tribune.

SALESMEN—CATHOLIC EXTENSION MAGazine, the national monthly, has openings for ten representatives; eventually, why not now? D. P. O'Brien, 25 E. Lake-st., 8th floor, Revell Bldg.

SALESMAN — ABLE, YOUNG, SINGLE, over twenty-five, with car, to call on retail merchants with new line merchandise; expenses advanced. Call 2000 Wrigley Building, nine to two, Saturday.

SOLICITORS.

Increased salary and commission arrangement for selling newspaper and insurance on house-to-house campaign. If interested in making more money call after 4 p. m. today, Room 523, 211 W. Wacker-dr.

SPECIALTY SALESMEN.

Something new, electric sign, real proposition. 123 W. Madison-st., Suite 819.

UNUSUAL OPPORTUNITY.

We will teach a few young men our business and fit them for sales work under supervision of factory representative. No selling. Good pay from start. Cars furnished. See Mr. Carey, 2839 Milwaukee-av. See Mr. Seely, 6541 Cottage Grove-av.

WANTED — AGGRESSIVE

young salesman to work retail clothing trade in Chicago with a well established line of union made shirts. State qualifications and experience in first letter, and advise if you have a car. Address C O 34, Tribune.

$50-$75 PER WEEK

to men who will co-operate in taking our waiting orders. Call Room 414, 127 N. Dearborn-st.

2 SALESMEN. NEW LEADS DAILY.

This is your opportunity to make real money this year. Seldom we advertise for men, but spring is here and we can't handle our chicken farm and acre leads. Come in and be convinced. No sales resistance here; 25 years in business; top commission paid. Apply
A. E. DE WITT, MGR.,
ARTHUR T. McINTOSH & CO.,
160 N. La Salle-st. Rm. 837.

Miscellaneous.

MEN WITH VISION.

To the man who is looking for a future this company offers you the biggest opportunity in Chicago.

We will pay you a salary from $3,000 to $5,200 per year and a bonus if you are the type of man we want and you are able to qualify for our work. See
Employment Manager,
10 to 12 a. m.,
Suite 2107 Transportation Bldg., 608 South Dearborn-st.

ARE YOU LOOKING

for an opportunity to earn a comfortable living now, with an assured future? You may be employed and hesitant to change. If in earnest, we will employ your spare time till you are yourself convinced of the value of a permanent connection. H. W. ELMORE & CO. wants you if you are sincere. See GENERAL MANAGER, 9 to 5:30 p. m., Room 328, 29 S. La Salle-st.

AUTO PLANT

wants laborers without experience; wages $5.50 day and up to start; all classes of mechanics; out of city. Apply 601 W. Madison, Room 10.

MEN WITH TRUCKS

or trucks and trailers, equipped for long distance hauling. American Motorized Transport, east end of Austin-av.

MEN—FOUR, BETWEEN THE AGES OF 27 and 45, with industrial insurance experience as superintendents or assistant superintendents. Apply to J. A. Ward, Mgr., 23d floor, Bankers Building, 105 W. Adams-st.

LAW STUDENT—BY COLLECTION AGENCY to cover city claims; good opportunity for hard worker; only detailed reply considered. Address C F 310, Tribune.

MEN—YOUNG, 3, MUST BE NEAT, WILLing to work hard for good money; permanent job; refs. Apply R. 714, 36 S. State, Mr. Cecil.

MAN — $30 SALARY TO START; MUST be acquainted in Chicago; over 21 years. Room 1164, 330 S. Dearborn-st.

POLICEMAN—ACTIVE OR RETIRED, FOR north side theater; 3 nights a week. Call Buckingham 8380.

DRIVER—WITH SMALL CAR FOR EVEning work. Ph. Van Buren 2365 Saturday night.

MAN — COLORED, TO TRAVEL AND ACT as salesman calling on colored people; expenses paid. 5249 Cottage Grove.

WANTED—MALE HELP.

Miscellaneous.

MEN.

Must be neatly dressed and willing to work hard; must be over thirty and have lived in Chicago one year or more; good salary for the right man. Call between 1 and 4 p. m. See MR. DREISBACH,
CRYER & CO.,
168 N. MICHIGAN-AV.

Employment Agencies.

MACHINISTS—SOME EXP., 50C-75C, AS follows: Engine lathe, turret lathe, drill, planer, hand screw.

Machinists, good exp.	75c-$1.10		
Paint shader	75c	Window washer	$135
Paper cutter	$30	Bank teller	$150
Drill press	55c	Grocery clerk	$30
Hand screw	$42	Stenographer	$100
Machy. maint.	$35	Hosp. ordy., $50, r.b.	
Die setter	85c	Kit. helper, $50, b.r.	
Learn elect.	$12	Cook, S. O.	$35
Fibr. elec. hdy.	80c	Repair machinist	70c
Shop boy	$16	Lathe hand	75c
Garage floor	$35		

BUSCH AGENCY, 184 W. WASHINGTON-ST.

ENGINEERING AGENCY.

FOUNDED 1893. TERMS, NO CASH.
Elec. Dftsm., expd. in Bldg. wk., $175-195; Draftsmen & Designers—Special Mchy., $200; Elev. & Conv., $200-250; H. V. Plumb., $175-195; Automotive, $175-300; Pulverized Fuel Equip., $250-300.
Ry. Bridge Designer-Detailer [steel] $240.
53 W. JACKSON-BLVD. SUITE 1662.

OPEN ALL DAY SATURDAY.
3 ACCTS., 60 days' work $250-300
BKKPR.—gen. ledger [steady] $130
OFFICE BOYS [about 30 jobs open] $60-75
Also many jobs in machine shops, factories, hotels, restaurants, etc. Good sal.
PRINTERS—PRESSMEN—FEEDERS.
Always good PRINT SHOP jobs $18-65
ALL TRADES, 309 S. La Salle, Room 101.

DIE SETTER	80C	JANITOR	$100
Porter, fact.	$24	Bench machst.	$35
Sheet metal	70c-75c	Machine repair	$35
Janitor	$135	Spot welder	60c
Col. houseman	$110	Lobby porter	$110
Helper, col.	50c	Assembler	75c

GARDEN CITY AGCY., 40 N. Wells, 5th Fl.

14 Car Washers: $30-$40

AUTO MECHANICS, COMB. FLOORMEN.
OPEN ALL DAY SATURDAY.
CHICAGO GARAGE OWNERS' EXCHANGE,
309 S. LA SALLE-ST., ROOM 101.

BOOKKEEPER, LOOP $35
LEDGER CLERK, LOOP $28

Cooney-Ryan, 20 E. Jackson.

BANK PLACEMENT BUR.

BANK PERSONNEL.
EXECUTIVES—TELLERS—CLERKS.
PHONE RANDOLPH 4307.
1809 BANKERS' BLDG., 105 W. ADAMS.

INTELLIGENCE BUREAU.

TRUCK MECHANICS 75C
MECHANICS 75C-$1.10
162 N. STATE-ST., ROOM 709.

CHICAGO RAILWAY AGENCY—
Clerk, Protest, $16.50. Rate clerk $150
L. and D. claim invest., also jr. clerk $97
220 Grand Central Sta., Harrison and Wells.

REDFIELD PERSONNEL.

Credit-Collect. Mgr., A1 conf. exp., $45.
SUITE 1204, 5 S. WABASH-AV.

TYPIST-CLERK $110
Boys for office work $60-65
THE ASSOCIATED SERVICE
R. 715, Tacoma Bldg., 5 N. La Salle-st.

AMER. ASSN. ENGINEERS.

OPEN ALL DAY TODAY.
63 E. ADAMS-ST. HARR. 0274.

SALESMEN—EXPERIENCED MEN, CALL before 1. SALESMEN'S SERVICE ASSOCIATION, Room 208, 309 S. La Salle-st.

OPEN ALL DAY SATURDAY UNTIL 6 P. M. EMPLOYMENT EXCHANGE, SUITE 908, 220 S. STATE-ST.

BOYS—BEGINNER TYPISTS, 17 YEARS OR over; $60-$80.
Waterman Employment, 1546 W. 63d-st.

BUSINESS MEN'S CLEARING HOUSE.
WE HAVE YOUR POSITION. 209 S. STATE-ST., 708 REPUBLIC BLDG.

I HAVE POSITIONS FOR TOOLMAKERS, Machinists, and General Factory Help. TUTHILL EMPL., 40 N. WELLS, ROOM 23.

TRADE SCHOOLS.

MEN TO LEARN

the Fastest Growing Trade in America, and a Union Card When Finished Training.

Acetylene and Electric Welding. We teach you from the ground up. Learn under Master Welders, aeroplane and pipe welding, refrigeration and auto welding, general machine and sheet metal welding. Apply at
ILLINOIS WELDING WORKS,
512-14 N. LA SALLE-ST., CHICAGO.

LEARN ELECTRICITY

Learn by doing in a few weeks. Start any time. Day or evening. Call and visit our school or write or phone for free book.
Coyne Electrical School,
512 S. Paulina-st. Phone West 3121.

TELEGRAPHY

WIRELESS OR MORSE CODES.
NEW MODERN METHOD.
Individual instruction; home practice; entire cost $3.50 per week. Everything furnished. NEW METHOD TELEGRAPH SCHOOL, 856 Wilson-av. Sunnyside 3461.

?-SALESMANSHIP-?

Inexp. or exp.; city or traveling. Many positions open. Write, call, or phone Harr. 5666 for particulars. NAT'L SALESMEN'S TRAINING ASS'N, 53 W. Jackson-blvd.

LEARN DRAFTING NOW!

Your spare time enough. Day or eve. Call, write, or phone for "60 p. Blue Book," sent free. CHICAGO TECHNICAL COLLEGE, Dept. 460, 118 E. 26th-st., near Mich.-av.

BARBERING

can now be learned quickly, easily, inexpensively, and PAYS WELL. Day or nite classes. Call, write or phone. MOLER COLLEGE, 512 N. State-st. Superior 5456.

Learn Aviation, Electricity,

Auto Trades, Welding. Working or not. Call today on how to prepare for a good job. GREER COLLEGE, 2020 S. Wabash-av. Ask for MR. BROWN. Calumet 4600.

LEARN AUTO MECHANIC'S TRADE by practical shop work. If not working we will help you to get a job while learning. Come in or write. FEDERAL AUTO SCHL., 2040 Washington-blvd. Days or eves.

LEARN WATCHMAKING.

Day or night, by modern shop plan. Catalog free. Chicago School, 549 W. Randolph.

LEARN TO BE A BARBER.

Day, night classes; big future. International Barbers' College, 672 W. Madison-st.

MEN—TO LEARN ACME, B. & S., GRIDley, Automatic, hand screw machine. After 8 wks.' course make $1.10 per hour. Apply 1120 S. Halsted, 2d floor. Monroe 2871.

LEARN AUTO TRADE WHILE WORKING; pract. ignition, battery, mechanical work. Simplex, 2016 Van Buren. Day or evening.

LEARN BRICKLAYING AND PLASTERing; union instructors; plenty jobs open. Illinois Bldg. Trades, 2000 S. Clark.

LEARN WATCHMAKING—DAY OR NIGHT school. Get free Book No. 1. National School of Watchmaking, 1340 S. Michigan.

LEARN MECHANICAL DENTISTRY, DAY or night. Earn big money. McCarrie School, 1338 S. Michigan-av. Calumet 3422.

LEARN WATCHMAKG., A TRADE WORTH while; our rates make it easy. Day or eve. Olson Schl. of Wchmkg., 300 N. Clark, R. 508.

BARTER AND EXCHANGE.

FOR SALE OR EXCHANGE — CHATTEL mortgage paper up to $12,000; well secured on new furniture; worth double; want automobiles, diamonds, or what have you? Address P 187, Tribune.

RADIO WANTED IN EXCHANGE FOR HIGH grade dentistry; 30 years' experience. Address Y C 359, Tribune.

SALESROOM OR STORE, 50X50 FT., WITH warehouse, 50x75 ft.; trade for flat bldg. or cash. 4313 Fullerton-av.

WILL EXCHANGE MY $500 EQUITY ON Lake-st., Elmhurst, lot for late model car, truck, or diamond. Kildare 0593.

CLOTHING, FURS, ETC.

25 UNCALLED FOR FUR COATS SOLD FOR balance due, $25 up; seal, caracul, muskrat, marmink. Old furs in exchange. Peters Fur Shop, 5115 Michigan-av. Drexel 1756.

29 UNCALLED FOR FUR COATS. SOLD bal. due, $25 up. Exchange Shop, 3960 Drexel-blvd.

FUR COATS REMODELED, $30, GLAZED, cleaned, relined, $20. Blumenfeld's Fur Shop, 204 State-Lake Bldg. Dearborn 1253.

HUD. SEAL JACKET, MUSKRAT SPORT coat, dresses; bargs. Buck. 5050, apt. 702.

AUCTION SALES.

WILLIAMS, BARKER & SEVERN CO., 423 S. Wabash-av. General Auctioneers, Furniture, Carpets, General Household Goods. Telephone Harrison 3777.

COTTAGE FURN. AUCTION CO., AUCTIONeers and Appraisers. Furn. sale every Thurs. 4325 Cottage Grove-av. Kenwood 3282.

ALBERT J. MENDELSOHN & CO.,
Chicago's Leading Auctioneers.
606 S. Wabash-av. Tel. Harrison 3131.

BILLIARDS AND BOWLING.

BILLIARD TABLES, NEW OR REBUILT; all prices and terms to meet all conditions. Buy direct from manufacturer and get best quality and lowest prices. Everything in billiard and bowling supplies.
THE BRUNSWICK-BALKE-COLLENDER CO.
623 S. Wabash-av. Wabash 4020.

NEW AND USED BILLIARD TABLES. Low prices. Easy terms. KEEFE & HAMER CO., 17 N. Wabash-av.

WANTED—FEMALE HELP.

Stores and Offices.

COAT MODEL,

Size 16. SKRODER & FELDMAN, 318 W. Adams-st.

LADY—YOUNG, ONE WHO UNDERSTANDS bookkeeping and credit department work in general and can run a typewriter; must be experienced, age 20-30 years; answer in own handwriting, stating age, education, experience, nationality and salary expected. Address Y C 357, Tribune.

SALESWOMEN.

Experienced, for part time work.
THE 12TH STREET STORE,
Halstead and Roosevelt-rd.

SALESLADY—YOUNG; NICE APPEARING, to sell jewelry; knowledge of bookkeeping and typing; give age, exp., refs. Address L O 251, Tribune.

STENOGRAPHERS FOR NORTHWEST SIDE OFFICE.

Very good opportunities are offered experienced stenographers able to take rapid dictation and handle details accurately. Must be four year high school graduates, good personality, Gentiles. Positions offer interesting work in Sales Promotion Department of National Manufacturer located in nearby suburb, 11 miles from Chicago, and within easy commuting distance, using the Wisconsin Division of the Northwestern Railroad. Please give full details of experience, personal qualifications, salary, etc. Address C F 308, Tribune.

STENOGRAPHER

and ediphone operator; high school graduate, living in vicinity of Crawford and Madison. State experience, religion, age. Address G L 331, Tribune.

STENOGRAPHER,

Experience in wholesale and retail coal business and collection work. South Side. State age, experience and salary expected. Address F H 363, Tribune.

STENOGRAPHER.

Must be accurate and rapid, with several years experience; single, age 24 to 30 preferred; permanent. 2700 S. Michigan.

STENOGRAPHER.

Rapid and accurate, high school grad., with two or three years' experience. JAMES S. KIRK & CO., 1232 W. North-av.

STENOGRAPHER-SECRETARY—NEAT, ATtractive; experienced for manufacturer's sales office; loop; no beginners. State age, full qualifications; salary to start. Address C F 320, Tribune.

STENOGRAPHER-BOOKKEEPER — LADY. 4242 W. Chicago-av.

TELEPHONE OPERATORS.

Good opportunity. GOLDBLATT BROS., Chicago and Ashland-av.

UNDERWOOD BOOKKEEPing machine operator. Must have experience, be speedy and accurate.

WIEBOLDT STORES, INC.,
Lincoln, School and Ashland.

YOUNG LADY—NEAT APPEARING, FOR dental office; experience not necessary, but willing to learn; must be capable of answering phone intelligently; type. Hours, 9:30 to 6:30. Salary, $15 to begin, with substantial increase when capable. Apply Room 1521, 55 E. Washington.

2 SPEEDY TYPISTS.

One to work 7 to 10 a. m., other 4 to 8 p. m. approximately. M. G. Sprout Cartage Co., 213 N. Carpenter-st.

Executives and Managers.

EXECUTIVE SECRETARY,

by investment banking company, to manage details of school for salesmen, follow up sales mail campaign. Exceptional opportunity to party with sales experience. In reply state age and exp. Address C F 390, Tribune.

Factory and Trades.

BEAUTY OPERATOR—ALL AROUND EXpert, capable of managing small shop in Chicago suburb. Phone Plaza 4765, after 9 p. m. Saturday and all day Sunday.

COIL WINDERS,

experienced on square layer winding. Good piece work and day work rates. Mr. McCarthy, TRANSFORMER CORPORATION OF AMERICA, 1432 Orleans-st., 3d floor.

CORSET OPERATORS.

Exp. on seaming. Room 702, 180 W. Adams-st.

DRESSMAKER—FOR PART TIME WORK. 632 Addison, nr. Broadway. Ann Elane.

FINISHER—YOUNG; MUST HAVE SHOP experience; good salary. 5454 Cornell-av.

GIRLS — EXPERIENCED, FOR SMOCKING on hand made dresses. Rm. 1116, 17 N. State-st.

LAMP SHADE MAKERS—SILK; COLORED; experienced; steady position. United Art Novelty, 3931 Irving Park-blvd.

LAUNDRY MARKER, SORTER AND PACKer—White, experienced; come ready for work; gd. pay and steady job. 1554 E. 56th.

MARCELLER.

Permanent waver and all around operator, experienced, with North Side following. Good opportunity for right party. Apply Forget-Me-Not Shop, 1365 Fullerton-av.

MARCELLER, FINGER WAVER — ALL around operator, ex.; steady. 2410 W. 71st.

MARKER—ROUGH DRY; GOOD IRONER; at once; steady position; good pay. Apply Stockholm Laundry company, 2015 W. 22d.

MILLINERY PACKER.

Experienced in packing high grade hats. Apply Mrs. Schrader, 6th floor. GAGE BROTHERS & CO., 18 S. Michigan.

PRESSER — EXPERIENCED. AMERICAN TOWEL SUPPLY CO., 2341 St. Paul-av. Humboldt 2383.

Household Help.

COOK — A1, GERMAN-HUNGARIAN OR German-Vien. Address F H 399, Tribune.

COUPLE.

Neat, ambitious, exp., white pfd.; essentially first class cook and hskpr., chauf. and gard., perm., fam. 2; only those with ref. from best families for 2 yrs. or over; rate $150 per month; sep. living quarters, 2 rms. and bath. Phone Glen Ellyn 1069.

COUPLE—EXPERIENCED HSEMAN, AND good cook, for family of 4 in town 100 miles from Chicago. Please state age, nationality, religion, experience, and give references. Address C O 15, Tribune.

GIRL—YOUNG.

Light housework, 3 in family; help care for child; good home. Call Radcliffe 4720.

GIRL—YOUNG, IRISH AMERICAN; COOK and general housework; small family; stay nights; $15; with laundry $20; give age, references and phone no. Address D C 243, Tribune.

GIRL—EXPERIENCED, WHITE, GENERAL housework; references; good cook. Phone Sheldrake 3353.

GIRL — WHITE, CLEAN, RELIABLE; EXperienced for general housework; stay nights. Address D S 271, Tribune.

GIRL—RELIABLE, YOUNG, WHITE, HELP care 2 child., ages 2 and 6; assist housework. Good home. Plaza 3896.

GIRL—YOUNG, WHITE, GENL. HOUSEwork, $8 week. Sheldrake 7349.

GIRL—YOUNG, TO CARE FOR CHILD; $10. Call after 4. Juniper 8124.

GIRL — WHITE, GENERAL HOUSEWORK; good home; $15. Spaulding 4524.

GIRL—GENL. HSWK; GERMAN; NO LAUN. Care of 3 yr. boy. 4144 Broadway.

MAID—WHITE, FOR GEN. HSWK.; NO laundry; small fam.; German pref. Call Kedzie 2693 Sat. or Sun. before 6 p. m.

MAID—WHITE, FOR GENERAL HOUSEwork; no children; salary $10. Rogers Park 2122.

MAID—GENERAL HOUSEWORK, CARE OF two children; stay nights; white, preferred. 3212 Douglas-blvd. Crawford 3797.

MAID—YOUNG, MOTHER'S HELPER, GEN. hswk.; home nights; rel. Kedzie 5166.

MAID—GENERAL HOUSEWORK. HOCHstader, 7605 Essex-av.

Clubs, Hotels, and Restaurants.

BOOKKEEPER — THOROUGHLY EXPERIenced, with hotel experience. Also to act as asst. mgr. Address F O 237, Tribune.

COOK.

Experienced, for cafeteria; Douglas Park L to door. See Mrs. McCabe.
HURLEY MACHINE CO.,
54th-av. and 22nd-st.

SWITCHBOARD OPERATOR AND DESK Clerk, experienced. Francis, 5054 Winthrop.

WAITRESS AND SODA FOUNTAIN GIRL—Experienced. Apply after 1 p. m., Witte's Pharmacy, 3978 Elston-av.

Saleswomen.

A GOOD POSITION

now open for ambitious women over 25 years of age, with good references. Remuneration for those who qualify.

Selling experience will help, but is not absolutely necessary, as I will show you our method based on 30 years of success. I represent a large, financially responsible firm, backed by public goodwill and extensive advertising. Plenty of repeat business and new live leads.

If you are willing to start with moderate salary and will follow my instructions you can rise more quickly and increase your earnings more in this business than in any other field I have knowledge about.

As I will be too busy working with my group of salesladies I will have no time for correspondence about this opportunity. YOU MUST APPLY IN PERSON. If you can sell me to the idea that you are sincere, ambitious, and willing to succeed, I will place you in a well paying position at once. Apply Friday only, 9:30 a. m. to 4:30 p. m.
MISS M. CLARK,
SUITE M-49
HOTEL MORRISON.

CANVASSERS—OFFICE AND HOUSE SELLing imported French, German new novelties. 10-2. Rm. 1114, 160 N. Michigan.

SALESLADY—FOR CHICAGO WORK; MUST be over 25 yrs. of age; good remuneration. Apply Friday only, 9:30 a. m. to 4:30 p. m. MISS M. CLARK, Suite M-49 Hotel Morrison.

SALESLADIES—MAKE $50 A WEEK TAKing orders for launderies, stainproof tablecloth. 192 N. Clark-st., Room 815.

SALESWOMAN—NO. SHORE PROPERTY. 4406 Broadway, Mr. Richards, before noon.

WANTED—FEMALE HELP.

Saleswomen.

SALESWOMEN—MAKE $10 DAILY TAKing orders for MARY ROSE FROCKS SPRING line ready. PHILIPS & LEVIN, 1306 Mallers Bldg.

Miscellaneous.

WOMEN.

Must be neatly dressed and willing to work hard; must be over twenty-five and have lived in Chicago 1 year or more. An intelligent woman can make a good salary. Call between 1 and 4 p. m. See MR. DREISBACH.
CRYER & CO.,
168 N. MICHIGAN-AV.

ATTENTION, LADIES.

Over 25 years of age. No flappers. I will employ 3 ladies for sales work, with or without experience. Good remuneration for those who qualify. Dignified, pleasant work and permanent connection with old, reliable firm. Apply Friday only, 9:30 a. m. to 4:30 p. m.
MISS M. CLARK,
HOTEL MORRISON,
SUITE M-49.

WOMAN—VACANCY, MARCH 1. OPPORtunity is offered woman of responsibility over 27 to join woman's organization. Excellent position, good income, short hours, real future. No experience required. Give phone. Address Maye E. Stiles, 410 North Michigan, Room 660.

WOMAN — OPPORTUNITY TO MAKE $10 per day in dignified, semi-professional work. No experience necessary. Training furnished. Good opportunity for woman selected. Give phone. Address F T 154, Tribune.

LADY — OF TRAINED WILL, INTELLIgence and education; must be high school graduate or equivalent; able to follow instructions; promotions rapid, position permanent. Address A H 213, Tribune.

WOMEN—UNUSUAL OPPORTUNITY WITH interesting income and substantial future for women of education. The Book House for Children, 360 N. Michigan-av.

WOMAN—OVER 30, GOOD INCOME, PROducing territory. The new children's work. BOOK TRAILS, 180 N. Michigan-av.

MODELS — EXPERIENCED, FOR COATS and dresses. Sizes 16 and 18. Helen Style Shop, 1247 S. Halsted.

WOMAN—CHRISTIAN [PROT.], TEACHER or college graduate; 25-40; write fully; give phone. Address S O 556, Tribune.

Employment Agencies.

GENERAL PLACEMENT BUREAU.

HOTELS, RESTAURANTS, HOSPITALS.

Cafeteria girls	$18	5 Maids	$65
9 Waitresses	$15	2 Pantry Girls	$15
2 Cooks	$30	Sales Girls	$15
Kitchen Help	$15.b.	Cleaning Woman	$15

Many others not listed.

4753 BROADWAY.

Room 728, Sheridan Bank. Longb. 8313.

OPEN ALL DAY SATURDAY—
Jobs open in factories, hotels, restaurants, institutions, etc., at standard salaries. Get your job BEFORE MONDAY.
ALL TRADES, 309 S. La Salle, Rm. 214.

INTELLIGENCE BUREAU.

FORELADY, FOR LAUNDRY Open
Waitresses $15-18 | Maids, hosp. $50, r.
Maids, hotels $65-70 | Gen. hsewk. $15-18
162 N. STATE-ST., ROOM 709.

CORBOY SERVICE.

MANY HIGRADE OPENINGS TODAY.
20 W. Jackson-blvd., Rm. 1508. Wab. 9284.

THE BAYNE AGENCY.

HIGH GRADE POSITIONS.
SUITE 1008. 7 S. DEARBORN-ST.

ZINSER PERSONNEL SERVICE.
For university and h. s. graduates.
Room 1548. 140 S. Dearborn.

BURROUGHS BOOKKEEPER — A1; SOUTH Side; $100-$110.
Waterman Employment, 1546 W. 63rd-st.

MANY GOOD CLERICAL POSITIONS—
FRANKLIN AGENCY.
Suite 406. 109 N. Dearborn-st.

STENO.—5 CLEARING DIST. $25 TO $30
THE OCCUPATIONAL,
20 W. JACKSON-BLVD. RM. 1409.

HEAD WAITRESS, $175, R. B.; BREAKfast cook, $30; pantry, $90; housemd., $18; chambermds., $60, r. b. Jensen, 192 N. Clark.

C-R-A-I-G A-G-E-N-C-Y.
NOT LISTING OUR MANY OFFICE JOBS.
209 S. STATE-ST., 7TH FLOOR.

TYPIST—4 YR. H. S. $22
Stenos, 4; loop $30
The Hones Corp., 20 W. Jackson-blvd.

CHICAGO PLACEMENT SERVICE.
5 STENOS, South Side $110
ROOM 9, 6341 S. HALSTED-ST.

TYPIST $18 | KIT. HELPER $16
BUSCH AGENCY, 184 W. WASHINGTON.

TRADE SCHOOLS.

"SEND ME a Burnham Graduate!"

From all over the country come these demands! Our graduates are preferred in the Better Shops, by great steamship companies, and exclusive hotels. Large, steady salaries wait for you if you have a BURNHAM diploma. Only fourteen weeks of training necessary. Small tuition fee. Pay as you learn. Spacious, bright, warm classrooms right in the Loop. Best of equipment and apparatus. Finest teaching staff, including graduate nurses. Visit our school this week or send for Our Free Illustrated Booklet.

E. BURNHAM
School of Beauty Culture

138 N. STATE-ST.
ESTAB. 1871. Dept. 12.

GIRLS WANTED

to learn a new office vocation, qualifying in a few weeks for good paying specialists. Positions in Chicago bond houses, banks, publishing concerns, auto, distributors, etc. Harmsworth School, R. 744, 127 N. Dearborn.

CHICAGO ACADEMY OF
BEAUTY CULTURE, Inc.
an accredited school.
$100
EQUIPMENT FREE THIS WEEK.
We guarantee to make you a marvel waver. 37 S. Wabash-av., Suite 707-9. State 4481.

BEAUTY CULTURE

can now be learned quickly, easily, inexpensively and PAYS WELL; day or nite classes. Call, write or phone. MOLER SYSTEM, 512 N. State-st. Superior 5456.

GERTRUDE HALE—A FULLY ACCREDITED SCHOOL OF BEAUTY CULTURE. ROOM 700, 14 W. WASHINGTON-ST.

AMERICAN SCHOOL OF ETHICAL BEAUTY CULTURE, ELIZABETH McGRATH, R. N., 190 N. State-st. Phone Dearborn 4323.

G-I-R-L-S—LEARN H-E-I-M SYSTEM of beauty culture. Day or evening courses; reasonable. 911 W. 63d-st. Ph. Eng. 4694.

MARINELLO HAS OVER 4,000 BEAUTY shops open to Marinello operators ONLY. Superior 3741, Chicago and Michigan-av.

HOTELS NEED TRAINED WOMEN. — BIG pay. Learn at home. Write Lewis Hotel Train. School, Desk 746, Washington, D. C.

THE CHICAGO HAIRDRESSING ACADEMY. An accredited school of beauty culture. 64 W. Randolph-st., entire second floor.

COMPLETE COURSE IN MANICURING UNder supervision of experts for only $25. Nina Parker Sys., 14 W. Wash., Suite 710.

DRESSMKG.—MILLINERY SCHOOLS.

LEARN TO DESIGN, SKETCH, AND MAKE smart clothes; expert training. Write for booklet. MASTER COLLEGE, 190 N. State.

DRESSMAKING-DESIGNING-MILLINERY — Forest Academy, 150 N. State-st.

LEGAL NOTICES.

NEW ORLEANS, DECEMBER 13, 1928. Separate sealed proposals will be received by the Sewerage and Water Board of New Orleans at the office of the Secretary, Room 401, No. 526 Carondelet Street, up to 12 o'clock noon of Wednesday, February 27th, 1929, for the following: Contract 103-D—Extensions of Drainage Pumping Station No. 6; Contract 104-D—Furnishing and Installing Motors, Switchboard and Accessories; Contract 202-D—Constructing Lined and Covered Drainage Canals. Plans and Specifications may be obtained at the office of the Board. Deposits will be required for each set of plans and specifications as follows: Contract 103-D—$200; Contract 104-D—$10; Contract 202-D—$25. The right is reserved to reject any or all bids.
GEO. G. EARL, Genl. Supt.
A. G. MOFFAT, Secy.

ROSE KAUFMAN HAS PURCHASED THE business of James Sandargs and Joseph Pikiel, operating as the Midwest Dry Goods store at 4172 Archer-av., Chicago, Illinois. All creditors will file claim with the Midland National Bank of Chicago, located at Archer-av. and Sacramento, Chicago, Illinois, within five [5] days from February 23, 1929.

HAVING SOLD MY INTEREST IN THE Able Battery & Radio Station and Able Radio Sales, 1300-11 W. 69th-st., will not be responsible for any debts contracted by any one but myself. Wm. H. P. Wetsel.

PIANO AND HOUSEHOLD GOODS WILL be sold for storage charges if not called for within 7 days. SHULL TRANSFER CO., 6437 N. Clark.

PATENTS—PATENT ATTORNEYS.

PATENTS, TRADEMARKS, COPYRIGHTS. MILO B. STEVENS & CO., 53 W. Jackson-blvd. Estab. 1864. Main office, Washington.

WE CAN SELL YOUR PATENT. WE DEAL direct with mfrs. Call or write BIRR & GREEN, 105 W. Monroe-st., Chicago.

LIGHT & HEAVY MANUFACTURING

MANUFACTURING OF METAL STAMPings, screw machine work and assembling wanted. We also make tools and dies. F. Andresen, 4747 W. Lake-st., Austin 0053.

ARTS AND ANTIQUES.

8 PCS. ANTIQUE FURNITURE. 6 ___ bark-av. F. H. Brosnihan. Hyde ___

LOST AND FOUND.

TO FINDERS.

If you have found a cat or dog, a pocketbook, jewelry, or fur, and cannot locate the owner through the Lost and Found ads in today's Tribune, call and go through the "Lost and Found" index at the PUBLIC SERVICE OFFICE, 1 S. Dearborn-st.

TO LOSERS.

When you advertise a lost article in The Tribune your advertisement receives the benefit of free listing in The Tribune Public Service Office at 1 S. Dearborn-st. for a period of two months. Such service facilitates the recovery of lost articles. Advertise.

BAG—LOST—LADIES' BLACK SUEDE; ON Roosevelt-rd. street car, Thurs. a. m.; reward. Call Monroe 6727.

BILL PURSE—LOST—PURPLE LEATHER in restaurant of Park Lane hotel; finder return contents, keep money for reward. Mrs. Bert Hill, Apt. 921.

CAT—LOST—FEB. 10TH, VICINITY W. 60th and Hamlin-av., young male Maltese pet cat, name "Tiger." Finder return to 3840 W. 60th-st., for liberal reward.

DIAMOND RING LOST.

$150 reward for return; single stone yellow diamond and platinum ring; wt. 3 carats; lost Feb. 20 in loop department store. Phone MR. VAN BUREN, Wabash 2288.

DIAMOND RING—LOST—GENT'S, WEDNESDAY morning, between Touhy and Lunt-avs., on Glenwood. Liberal reward. Phone Monroe 3211.

DOG — LOST — IN NORTH EVANSTON; black female Scotch terrier. Reward. 2345 Ashland-av., Evanston. Greenleaf 929.

HORSES—LOST OR STOLEN—2 BLACK, 1 with white spot, reward. Vict. 1799.

LOCKET—AND CHAIN—LOST—GOLD; SO. Evanston or near Howard L station; keepsake. Reward. Central 9324 or Greenleaf 1476. Wolfe.

PENDANT EARRING—LOST—AMETHYST set with pearls, Saturday afternoon in loop. Reward. Midway 8652. 7557 Merrill.

RENT RECEIPT BOOK—LOST—RETURN TO owner. Rew. 1159 W. Adams. Hay. 10135.

STOCK CERTIFICATE—LOST—ON BLUE Isl.-av. car, Tues. morn.; ret. by mail or call Euclid 9383-R. Rew. Warrender.

WATCH—LOST—MAN'S ELGIN GOLD R. R. watch, chain. Reward. Columbus 0381.

WRIST WATCH — LOST — GENTS' ELGIN, white gold, lea. strap, bet. Diversey and Lawrence-av. and Broadway and Sheridan; rew. State 1162.

PERSONAL.

PERSONAL—PERSON WITNESSING AUTO accident killing Fred Leepin and also man picking up body cor. Southport and George-st. Monday night, Feb. 18, kindly see Mrs. Leepin, 1511 George-st., immediately.

PERSONAL—HAVE PURCHASED ROYAL Blue Store, located at 1012 N. Clark-st., from B. Joe Stsco. Will not be responsible for bills other than those contracted by ourselves. M. L. NADLER, L. NATELSKY.

PERSONAL—WILL PERSONS WHO WITnessed accident on Feb. 21 at 105 N. Clark-st., where a mail carrier was involved, kindly communicate with us. Address D O 258, Tribune.

PERSONAL—I HAVE BOUGHT THE BUSIness of Mrs. K. Elkind, located at 4718 Belmont-av. Present all bills before March 1. H. M. SCHMITT.

PERSONAL—COMPENSATION FOR INFORmation of Braun, formerly of 3620 Southport-av. Estate matter. Call Bittersweet 7474. Ask for Louis.

PERSONAL—RAY KAMINSKI, FORMERLY of 4732 S. Ada, or any one knowing his whereabouts, please communicate with Mr. Solomon, 180 W. Washington.

PERSONAL—F. M. L.: WIFE SERIOUSLY ill. Communicate at once. Everything O. K. MOTHER.

PERSONAL—I WILL NOT BE RESPONSIble for any debts contracted by any one but myself. FRANCIS STAMM.

PERSONAL—MAX: MYRON HEART BROken; Edward sick. Call or write. FLORA.

CLUB AND ASS'N MEMBERSHIPS.

COUNTRY CLUB.

One of the sportiest 18 hole golf courses in the middle west—north. Large clubhouse, saddle horses, bathing beach; 40 minutes to the Loop; two large lakes, well stocked with game fish; hunting, summer and winter sports; Gentile; restricted; dues $25 a year. No assessments. A real bargain. Address G M 308, Tribune.

BUSINESS PERSONALS.

PERSONAL—CASH FOR OLD GOLD, SILV., platinum, jewelry, dental crowns. Smelting Works, 39 S. State, cor. Monroe, 4th floor.

MUSICAL INSTRUMENTS.

Pianos and Players.

RENT A BABY GRAND, $10 A MONTH.

Will rent a limited number of BRAND NEW BABY GRANDS for home use for $10 a month. The rent you pay within 12 months will apply on price should you conclude to purchase later. Phone E. D. Waite, Harrison 1644; or call at the CABLE PIANO CO., S. E. Cor. Wabash and Jackson. Ask for RALPH B. WAITE.

PIANOS FOR RENT—GRANDS, UPRIGHTS, $4 to $12 per mo.; rent applied if purchased within one year. THE BALDWIN PIANO CO., 323 S. Wabash. Wabash 6900.

REPRODUCING SMALL GRAND—PERFECT condition, used one year, new guarantee. $475. Terms. The Rudolph Wurlitzer Co., 329 S. Wabash-av.

PLAYER PIANOS, NEW AND USED, $150 up; A-1 condition; easy terms. ADAM SCHAAF, 319 S. Wabash-av. Harrison 8731, open evenings.

W. W. KIMBALL CO., 306 S. WABASH-AV., makers of pianos, player pianos, and phonographs. Bargains in used instruments.

LYON & HEALY BARGAIN BASEMENT—Exchanged Uprights and Player Pianos. Wabash-av. at Jackson-blvd.

$75 BUYS A GOOD PLAYER PIANO; MUST have room. 2255 W. Madison-st.

Wind, String, Etc.

FOR SALE—BUESCHER TENOR SAX, PERfect. Seeley 6898. 415 S. Lincoln-st., 1st.

INSTRUCTION.

REAL JAZZ IN 20 LESSONS — ALL INstruments. Christensen Schools. 25 E. Jackson, 958 Belmont, 716 W. 63d, 3945 Madison, 2204 S. Crawford, 2602 Milwaukee.

THE BERLITZ SCHOOL OF LANGUAGES—French, Spanish, Italian, German, English. Free bulletin. 56 E. Congress. Harr. 0427.

LEARN AUTO DRIVING—LICENSE GUAR. Bergeson Auto School. 2763 N. Clark-st.

DANCING SCHOOLS.

CHICAGO ACAD'Y DANCING

1 private lesson, $1; 26 lessons, $8; 12 lessons, $5; lady-gent. instructors; orchestra. 400 S. STATE-ST., 6TH FL., CHILDS BLDG.

MADOR-JOHNSON STUDIOS, 643 N. CLARK. DEL. 0800-0801. BALLROOM AND STAGE DANCING. PRIVATE LESSONS, 1 HOUR, $1.50. A private studio for every beginner.

RADIOS AND SUPPLIES.

Latest Model Bremer-Tully.

In sliding door walnut console, complete with dynamic speaker and tubes. $167.50—TERMS—$10 DOWN. Free Demonstration in Home if Desired.

TRI-PAR RADIO CO. 110 N. WELLS-ST. STATE 8177.

DURING ALTERATIONS MUST MOVE Kolster Radios, new types A. C. Dynamic. Liberal discount. THE MUSIC SHOP, 3200 Lawrence-av.

180 TO 300 VOLT B ELIMS. AND POWER packs to use 280 rectifying tubes; operate from 5 to 10 tube sets. $7.95-$10.95. 6440 Cottage Grove. Mid. 6312.

COAST TO COAST 8 TUBE A. C. CONSOLE radio; rare reception. Joyce Storage, 6152 Cottage Grove-av. Open eves. and Sunday.

WILL SELL CHEAP SLIGHTLY USED 9 tube Howard radio and console cabinet. 1654 W. Madison.

RADIOLAS, MAJESTIC, HOWARD, A. K., also 105 spkrs., also Victor Auto. Combin. Call or write. R. 337 Monadnock Bldg.

PHILCO SERVICE IN YOUR HOME, $1. PEERLESS RADIO MFG. CO., Lafayette 1005. Buck. 3970. H. Pk. 8296.

BUCKINGHAM A. C. CONS. SET, COMP.; chg. Dunn's Storage. 6714 Cottage Grove.

CALL AUSTIN 6000, EXCEL RADIO STORE. Philco service, $1 per call.

... SERVICE ANY MAKE RADIO, $1; Philco, $1. Call Brunswick 8714. Day, eve.

AT. KENT, $15; RADIOLA 18, 80, 25. Others, $5 up. 3149 Lawrence. Jun. 5967.

PHILCO SERVICE $1 REGARDLESS OF time required. MOBURG, Sunnyside 1751.

ALL ELEC. RADIO IN WAL. CONS. CAB., comp. equip., $30. 2918 Milwaukee, 1st.

RADIO SERVICE $1; PHILCO $1. 1024 N. California-av. Armitage 0074.

SLIGHTLY USED MAJESTIC, $75; CALL any time. 1149 Milwaukee-av.

CONSOLES, WAL. ... SETS, $25; BOX $1. Fcty., 2841 Clybourn. Open to 5 o'c.

ANNOUNCEMENTS.

Massmeeting for Women.

Saturday morning, Feb. 23d, at 10:30, in Curtiss Hall, Fine Arts Bldg., there will be a massmeeting of women under the auspices of the Chicago Women's Club. The object of this meeting will be to inform women of the importance of the aldermanic election on Feb. 26th. Not only in the city at large but also in the individual ward. The principal speaker will be Mr. Sigmund Zeisler, president of the Municipal Voters' league, an organization that has been working for 33 years to secure the election of honest and capable men for our city council. All women are cordially invited to be present. MARTHA H. MacLEISH, President.

CASTOFF CLOTHING.

MEN'S, LADIES' CLOTHING, FUR COATS. We pay highest prices paid. GORDON, 3955 Cottage Grove. Atl. 3451. Div. 4879.

HIGHEST CASH PRICES FOR MEN'S CLOTHING; WILL CALL. Monroe 1735.

TO RENT—ROOMS—CENTRAL.

WASHINGTON, W., 231—TO RENT—ROOMS with bath; new fireprf. bldg.; 2 blks. west city hall; very moderate. Franklin 0982.

Y. M. C. A. HOTEL.

2,600 fireproof rooms, shower baths, spacious lobbies. Rates, $5-$6 per week; no membership fee. 826 S. Wabash-av.

HOTEL MARCO, 510 S. DEARBORN-ST.—Just on edge of loop; stm. heated outside rooms, $1 to $2 daily; $5 weekly and up.

LOYAL MEN'S HOTEL, NEWEST IN LOOP. 50c-75c day; weekly rates. 652 S. State.

TO RENT—ROOMS—SOUTH.

BLACKSTONE, 5519— DORCH. 4100.

UNIVERSITY HOTEL

2 Can Live as Cheap as 1.

10 MIN. TO LOOP ON I. C. EXPRESS. Located in the heart of quiet, exclusive Hyde Park. Light, outside, tastefully furn., with priv. bathtub and shower; $10-$15 a wk.; no extra charge for 2 persons in room. Beaut. fur. lobby. Comp. 24 hr. hotel serv.

BLACKSTONE, 5310, 3D—TO RENT—FRT. room; private family; I. C. and bus.

BLACKSTONE, 5714, HARVARD HOTEL—To Rent—Sgl.-dbl., $7 up; U. of C., I.C.x.

BLACKSTONE, 4915—TO RENT—LGE. FRT. rm., lav., kit. priv. 51st I. C. Atl. 3652.

CORNELL, 5336—TO RENT—NICE LG. LT. fr. rm., suit. 2 gents. Also sgl. Dor. 9706.

CORNELL, 5443—TO RENT—LG. FR. RM., sgl., db.; pri. fam.; all tr. Erwin. Fair. 8765.

DORCHESTER 5226. FAIRFAX 8210.

Dorchester Manor Hotel.

Wonderful rooms for $7 a week and up.

DREXEL, 4730—TO RENT—CLEAN, WARM rs., pr. bath or lav.; twin beds; bus, surf.

DREXEL, 5605—TO RENT—WARM SLPG. rms.; nicely furn.; $3-$4; gd. trans.

DREXEL, 4710, 1ST—TO RENT—ATTR. R.; pri. home; adj. bath; suit. 1-2; reas.

ELLIS, 3535—TO RENT—COZY RMS. $4-5-6 wk. $1 day; I. C. and sur. Douglas 7100.

ELLIS, 4149—TO RENT—NICELY FURN. rms., $5-$6; clean, gd. heat; Ken. L. surf.

ENGLEWOOD—TO RENT—LGE. RM.; PRIvate home; Prot. preferred. Normal 4361.

FORTY-FIFTH-ST., E., 828, 2D—TO RENT—Att. rm. adj. bath; pri. home. Oak. 7393.

GREENWOOD, 6225, 3D—TO RENT—ATTR. large, light, warm rm.; $7; L sta. 1 block.

HARPER 5345. FAIRFAX 7300.

HOTEL HARPER CREST.

Single, $10.50; double, $12.25; twin beds, $14; 2 rm. suites for 4, $90; tub and shwr.

HYDE PARK-BLVD., 5488—I. C. EXP., BUS.

HOTEL CECIL.

Near park and lake. Rooms, $7 week up.

HYDE PK., 1430—TO RENT—FRT. RMS., smtly. furn.; recess beds, swchbd.; $6. I.C. bus.

INGLESIDE, 6206, 2D—TO RENT—ATTR. frt. rm.; priv. fam.; exc. trans.; reas. Gent.

KENWOOD, 6520, 3D—TO RENT—FT. RM., sgl. or dbl.; board optional; all tr.

KENWOOD, 4732—TO RENT—SGL. FRT. R. $4.50; 1 blk. I. C., 7 min. lp. Ken. 4770.

KENWOOD, 6159, 3D—TO RENT—FRT. RM. Well furn.; 2 bl. I. C. L. Jack. Pk.

KIMBARK, 6152, 2D—TO RENT—BEDRM. adj. bath, in private family; cozy; for 2; 2 blks. I. C. L. surface. FRITSCHER.

KIMBARK, 6224, 2D—TO RENT—BEAU. ft. rm.; sun par.; also rm. adj. b; I.C.L.ex.

LAKE PARK, 4009, 2D—TO RENT—WARM cozy frt. rms.; reas. I. C. bus. Mokler.

MINERVA, 6552, 1ST—TO RENT—NICE furn. rm., lge. closet. Priv. fam.; nr. I.C.L.

NORMAL, 6400, NORWOOD HOTEL — TO Rent—Large, light double rooms, $10.50; adj. bath, $12.50; close to surf., L., and bus; reasonably priced meals; complete kitchenette apts., $65 a month. Englewood 3700.

OAKWOOD, 830 — TO RENT—WINAMAC—Rooms, $5 to $10 per wk.; run. wat.; I. C., bus and L; ideal home for business people.

SIXTY-FIFTH-PL., 1540— DOR. 6210.

JACKSON PARK PLAZA

All modern rms.; $6-$12 wk.; Nr. I.C.L.bus.

SIXTIETH-ST., E., 1519—TO RENT—ON Mid. Lge. comf. rm. adj. bath; ref. fam.; exc. tran.; ½ blk. I. C., bus, L surf. Given.

SIXTY-EIGHTH-ST., E., 1526, 2D—TO RENT—2 des. rms., dbl. or tw. bds.; L. I.C.sur.

SIXTY-FIFTH-ST., E., 1512—TO RENT—RM. with or without board or will share nicely furn. 7 rm. apt. with married couple employed; very reas. Midway 7182.

SOUTH PARK-AV., 6014, SOUTHWAY HOtel—To Rent—Large, light double rooms, $8.50; adj. bath, $10; close to surf., L. and bus; coffee shop in building. Normal 6700.

STONY ISLD., 6932—TO RENT—IDEAL FR. r., pr. ba.; I. C., L bus, Jk. Pk. Dor. 7584.

UNIVERSITY, 6437, 2D—TO RENT—LGE. rm., adj. bath; suit. 1 or 2. Mid. 6146.

WOODLAWN, 6230, 2D—TO RENT—LGE. frt. rm., suit. 2 in pri. home; all tr.; reas.

WOODLAWN, 6235, 3D—TO RENT—EXCEP. home for bus. man. Shwr. bath, bkfst. opt.

TO RENT—ATTR. RM., SUIT. 1-2; PRIV. bath; view Jackson Pk.; exc. tr. Dor. 2007.

TO RENT—LADY SHR. ATTR. APT. OR rent fr. r. with same. 1-2; I. C. H.P. 3397.

3958 DREXEL-BLVD.

All outside rooms; cars or bus, I. C. or L. $5 a week and up. Drexel 4674.

Hotel Rooms

THE ZISOOK HOTEL SYSTEM

ANNOUNCES

The New HOTEL RIVIERA

4900 BLACKSTONE-AV.

162 rooms, each with private bath and shower; ideal location, near I. C. express, surf. lines, and bus. 100% complete hotel service. Coffee shop in connection. All modern conveniences. Rates are very reasonable.

WE SOLICIT YOUR INSPECTION of the latest addition to the fast growing ZISOOK HOTEL SYSTEM that is so famous for its service, convenience, and comfort.

Parkland Hotel

FACING JACKSON PARK.

FRONT ROOMS, $8 WEEK.

Finest values in city; modern hotel; 24 hours' elevator and switchboard service. 1 block to L. I. C. surface, and buses.

1552 E. 63D-ST.

NORMAL & ENGLEWOOD-63D-PL.—ROWAN TREES; modern rms.; well known din. rm. Reas. rates; full hotel service. Normal 8505.

TO RENT—ROOMS—NORTH.

AINSLIE-ST. — TO RENT — OVERLOOKING lake; room with adjoining bath to married couple or refined business man; home privileges. Sunnyside 8910.

ARGYLE, 930—THE SHERGYLE—TO RENT—E. Sher.-rd.; qt., db., sgl. rs.; hotel serv.

ASTOR, 1320—TO RENT—LGE. BEAUT. furn. frt. rm., adj. bath; ref. req.

BEACON, 4526, 1ST—TO RENT—LOVELY front rm., suitable 1-2; excel. trans.

BEACON, 4526, 1ST—TO RENT—LOVELY frt. rm.; suit. 1-2; all trans.

BELDEN-AV., 351—TO RENT—SLEEPING and housekeeping rms.; reas.; good transp.

BROADWAY, 5452. LONGBEACH 1510.

EDGEWATER HOTEL

LARGE OUTSIDE ROOMS. Newly decorated. Dbl Murphy in-a-dors; fireproof bldg.; elevator; complete hotel serv. Rates as low as $7 wk.; nr. L, bus, surf. Home atmosphere. Your inspection is invited.

BROADWAY, 4049. L. V. 7111.

BROADWAY ARMS.

FINEST ROOMS, $5-$6-$7-$10 WEEK. BEST TRANS., SHER. L, BUS, SURFACE.

CHESTNUT, E., 195—TO RENT—WALKING distance to loop; $8 per week.

CORNELIA-AV., 625—TO RENT—ATTRAC. fr. rm. adjoin. bath; pri. home. Lak. 0400.

DEARBORN, N., 1307—TO RENT—SINGLE and double rooms, 3 rm. kitchenette.

DEARBORN, N., 1160—TO RENT—LG. RM., dbl. bed; R. W.; pri. bath. Delaware 1265.

EASTWOOD, 826, 1ST E.—TO RENT—CLN. warm rm. with pri. fam.; Wilson L. 3d.

EDGECOMB, 833 (4035 N.), E. SHER.-RD.—To Rent—Real sunlight rooms, run water; $6; low monthly rates. Use Sher. L. 51 bus.

FLORENCE, 2653—TO RENT—NICE FURnished rm. $3.50; all transportation.

FULLERTON-PKWY., 444—TO RENT—NICE warm rooms; some with water; $7 to $9.

GREENVIEW, 6537—TO RENT—DESIRA. rm., pri. res.; exc. transp. Rog. Pk. 5974.

HAMPDEN CT., 2621—TO RENT—SGL. R. water. Excl tran. nr. pk.; $5. Also hskpg.

HAMPDEN, 2623—TO RENT—LG. DBL. R. slp. rms.; gd. ht.; r. w.; ½ bl. Linc. Pk.

HAZEL-AV., 4423, 2D—TO RENT—LG. attr. frt. rm. for lady; 3 windows; lr. closet; bath; liv. rm.-bedrm. combined; ex. tr.

KENMORE AND WILSON-AVS.—150 RMS.

HOTEL KENMORE,

$7-$14 wk., shwr., pri. bath; Wilson L bus.

KENMORE, 5107. LONGBEACH 9220.

NEW HOTEL WHITCOMB.

All rs. with bath, $1.50 day up; $7 wk. up.

KENMORE, 5047—TO RENT—LONG. 0815. HOTEL DU PONT.

All modern rooms; $7 per week and up.

KENMORE-AV., 4838, 3D APT.—TO RENT—Beaut., lg., sunny frt. rm.; real home; all transportation. Reas. Edgewater 0535.

KENMORE, 4640—TO RENT—FURN. RMS.; running water; $5-$6-$7; Wilson L or bus.

LAWRENCE, 940—TO RENT—WK. FREE; $6 up; 1-2 rms.; 20 min. loop; mble. shrs.

LELAND, 818—TO RENT—3D. BEAU. FRT. rm.; 2 lg. wind.; also sm. rm., $5.

LELAND, 2627—TO RENT—ATTR. LG. RM. opp. bath, shwr.; nr. L; no rmrs. Irv. 6197.

MAGNOLIA, 4528—TO RENT—PLEAS. OUTside sgle. rm.; r. w.; lge. closet; Wilson L.

MAGNOLIA, 4516—TO RENT—LG. FRONT rm., suit. 1-2; also sgl.; r. wat.; all tr.

MAGNOLIA, 4419—TO RENT—NEW, FUR. frt., dbl.-sgl. slp rms.; gd. ht.; all transp.

MALDEN, 4727—TO RENT—LONGB. 6300.

HOTEL LAWRENCE

New bldg.; every mod. convenience; warm rooms; twin and door beds; com. hotel serv. Shop, bank, and theater dist. 3 blks. to Lawrence and Wilson L ex.; $11; priv. bath.

MALDEN, 4550—TO RENT — PLEASANT home for gentleman; priv. bath in all rms.; twin beds, $7 each. Hotel and switchboard serv.; 3 blks. Wil. X, bus at dr.; real home.

MALDEN, 4637—TO RENT—NICELY FUR. clean, light front room; also side; $5-$7 a week; Wil. L and bus.

MELROSE, 545—TO RENT—2 FRONT RMS., $5-$6; running water; gd. trans. Apt. 3.

MICHIGAN, N., 753—TO RENT—3D FLOOR. 3 rm. suite for 2 or 3; also lg. double rm.; all new. Mrs. Robinson.

MICHIGAN, N., 747—TO RENT—LG. DBL. rm., twin beds, sgl. rm., con. bths. Ostrand.

MONTROSE, 853.

Large rms.; r. w., lounge, phone, showers. All trans.; $7 up. Hotel serv. L. V. 5700.

MONTROSE, 914—TO RENT—NICE FURN. light front rooms; r. w.; all tran.; $6-$7.

OAK, W., 8, B-7—TO RENT—ATTR. SGLE. outside rm. Reas. Delaware 2666.

PAULINA, 4533, N.—TO RENT—LARGE, pleas., well furn. room, pri. fam.; adj. bath, shower; Prot.; all trans. MILLER.

PAULINA, N., 4820—TO RENT—NEWLY dec. rms., some with r. w.; $4 up; best tr.

PINE GROVE, 3633, GROVE CREST HOTEL—To Rent—Quiet, warm, comfortable, large sunshiny rooms; single or double; private bath or running water; $10-$12 weekly.

PINE GROVE, 2831—TO RENT—NICE room; good transportation.

PINE GROVE, 3825—TO RENT—LG. FR. rm.; also sm. rm.; sh.; Sh. bus. Buck. 5567.

ROSEMONT, 1241—TO RENT—ATTR. RM. Ex. trans.; priv. fam. Sheldrake 10459.

RUSH, 720—TO RENT—CLARK CLUB FOR girls; beau. rms.; exc. meals. Ref. req.

SHEFFIELD, 3752—TO RENT—SGL. DBL. rms.; stm. heat, elec.; $4-$5; Sheridan L.

Sheridan, 4035—Lake V. 4220.

Large, outside rooms; running water and phone; 1 block Sheridan L; bus to door.

$6-$7-$8-$9 WEEKLY.

Rms. Suit. for 3, $12 to $14.

SHERIDAN-RD., 4101. BUCK. 7450.

THE STIRLING

BEST TRANS., SHER. L, BUS, SURFACE. Beaut. outside rms., $5, $6, $7, $10 wk. up.

SHER. 655 [3900 N., NEAR THE LAKE].

LAKE SHORE ARMS.

BEAUTIFUL ROOMS, $6 WEEK UP.

SHERIDAN, 4430—TO RENT—ROOMS FOR discrim. people; home comf.; cordial; radio. $5-$9 wk.; Wil. X. bus. sur. Edge. 6470.

SHERIDAN-RD., 852 — TO RENT — NICE sgle. rms., run. water; good trans.; $5.

STATE-PKWY., N., 1540—TO RENT—RMS. in artistic house, for girls; lake, bus, surf.

SUNNYSIDE-AV., 2171, 3D—TO RENT—LG. att. rm., 1-2 gents or ladies emp.

SUNNYSIDE-AV., 1135, APT. 1—TO RENT—Stm. heated, $5 wk. Ph. Ardmore 0689.

WALTON-PL., W., 9 — TO RENT—LARGE warm fr. rm., twin beds; r. w., 2 closets; $11 for 2 persons, 1 blk. bus, surf., nr. lp.

WELLINGTON, 864, 3D—TO RENT—BEAU. lge. rm., twin beds, adj. bath; 2 refined gents; pri. home. Lake View 4410 eves.

WILTON, 3619, 2D—TO RENT—LG. LT. r.; pri. fam.; kit. priv.; $7 wk. Gra. 1830.

WINTHROP, 5530, NR. BRYN MAWR L Sta. Bus—To Rent—New hotel, catering to quiet, refined bus. peo.; $9-13 wk. Long. 3900.

TO RENT—NICE, QUIET; PRI. FAM.; MOD. Dandy for elderly people or fam. with chil. Nr. Linc. Pk. Div. 4096.

TO RENT—RM. PRIV. FAM., PRI. BATH. $8; 1 blk. all trans. Sunny. 2394.

TO RENT — RM.; REF. BUS. GENT. OR lady; north side; priv. fam. Rog. Pk. 7583.

TO RENT—FRT. RM., IN PRI. RESIDENCE one blk to L sta. Ph. Rogers Pk. 6651.

RADDISON HOTEL.

15 minutes to loop. 454 Wrightwood-av. Large outside rms., bath, shwr., ph.; $9 up.

THE HALIBURTON.

6954 Greenview-av. R. P. 4247. Attrac. rms. with or without bath. $9 up; bus. L 1 blk.

Hotel Rooms

MICHIGAN-BLVD., N., 701—PH. SUP. 4200.

Allerton House

25 FLRS. 7 EXCLUSIVELY FOR WOMEN: $12-$20 SINGLE; $8-$15 DOUBLE; TRANSIENTS, $2.50-$3.50. CAFETERIA. INSPECTION INVITED. OFFICIAL ALUMNI RESIDENCE OF 98 COLLEGES.

95% Permanent Guests

WINTHROP, 4940. PH. LONGBEACH 9333.

HOTEL GLENN

BRAND NEW BUILDING. 100 rms., all with tubs and showers; every room an outside room; best furnished hotel on NORTH SIDE; 1 block Argyle express, bus, surf.; rates as low as $9 wk., $2 day.

HAWTHORNE ARMS

20 MINUTES NORTH. Modern, large, airy rooms; private bath; blk. lake; garage; L, surf., bus. Special rates to permanent guests; $8 week up. 3434 BROADWAY.

DON'T DECIDE TILL YOU INSPECT

THE NEW BURTON HOTEL.

1429 N. Clark. 200 light, airy outside rms. Choice of tub or shower. Exc. hotel service. 10 minutes to loop. 1 blk. Lincoln Park. High class clientele. RATES as low as $1.50 daily and $8.00 weekly.

NEW HOTEL CARLOS.

SHEFFIELD AT SHERIDAN. STRICTLY MODERN. RATES $10 AND UP. BITTERSWEET 2923.

WINTHROP, 6015. LONGBEACH 2840.

NEW WINDALE HOTEL.

All rooms with priv. baths. Rates from $10-$15 per wk.; 1 blk. to L, bus, surface.

LAKESHIRE HOTEL.

4128 CLARENDON-AV. 85 rooms, all with private baths and showers. $9 up; bus, L, surf. Bittersweet 3900.

DEARBORN MANOR.

Comfortable rooms, single or double; most reas. prices; 10 min. lp. 1447 N. Dearborn.

TO RENT—ROOMS—NORTHWEST.

BLAINE-PL., 3054—TO RENT—LG. FT. RM. with sun parl., 1 or 2 bus. people; southern fam.; dinner and breakfast if des.; Ravenswood L, surf. Juniper 6158.

KEDZIE-BLVD., N., 2530—TO RENT—RMS. $6 to $10; opposite Logan Square L.

KEDZIE-BLVD., N., 2512—TO RENT—NICE, large, light rms., bus, L surf. at door.

MONTICELLO, 4826—TO RENT—NICELY furn. room, h. w. ht.; reas. Irving 1634.

SMALLEY-CT., 2558—TO RENT—SGL.-DBL. rms.; $5 and up; near L and bus.

TO RENT—ATTR. LGE. RM. PRIV. FAM. Conv. N. W. Sta. Board opt. Keystne. 3244.

TO RENT—ROOMS—WEST.

FRANKLIN, 3544, 1ST—TO RENT—FRT. rm.; stm. ht.; pri. fam.; 1, 2 men. Kedzie 8436.

FULTON-ST., 5257—TO RENT—ATTR. RM. suit. lady or mar cpl.; kit. priv. or apt.

HAMLIN, N., 338—TO RENT—LGE. RMS., pri. fam.; opposite Garf. park; ex. trans.

MONROE-ST., 3805, 2D, COR. HAMLIN, opp Gar. Pk.—To Rent—lg. fr. outside rm.; 2 lg. cls.; con. bath; ex. tra.; men pref.

MONROE, 3500—TO RENT—COZY SLP. RS. $6-$9; maid serv.; pri. ent.; 18 min. lp.

OHIO, W., 5302, 1ST—TO RENT — COZY, clean room; hot water heat; private family; L express and bus.

WASH.-BLVD., 4426—TO RENT—2 NICE furn. slpg. rms.; gd heat; baths; use plr.

WASHINGTON-BLVD., 2663, 2D—TO RENT—R. $3.50; st. ht.; bd. op.; gd. tr. Sce. 2085.

BACHELOR CLUB HOTEL.

1533 Madison-st., at Ogden-av.; 175 outside rms., stm. ht., run. w.; nr. Harmon stadium; L, bus, surf.; hotel serv.; $5-$7.50 week.

TO RENT—ROOMS—SUBURBAN.

TO RENT—PLEASANT ROOMS FOR BUSIness woman; close to Main-st. station, Evanston. University 3438-J.

THE CLARIDGE.

Bachelors—a residence of distinction—cheerful home atmosphere. Good trans. 319 Dempster-st., Evanston. University 3905.

TO RENT—HOUSEKEEPING ROOMS.

South Side.

BLACKSTONE-AV., 6617—TO RENT—2 FRT. rooms, $9 per week; everything supplied. All transportation.

BLACKSTONE, 5601—TO RENT—1-2-3 RM. kit. apts.; reas.; md. ser.; I. C. exp.; surf.

BLACKSTONE, 4940—TO RENT—LG. FRT. 1-3 rm. apts., $9-$13; 3 min. I.C.bus.surf.

CORNELL, 5247—TO RENT—CLN. WARM 2 r. apts., $11-$13; best bed; 1 pr. bath; I.C.

DORCHESTER, 6058—TO RENT — ATTR. warm 1-2-3 rms.; also slpg. rms.; linen, gas, lt., auto space fur. I. C. L. $4 up.

DORCHESTER, 5338—TO RENT—THE GARnett—2-3 r. apt. $9-$13 wk.; I. C. X, bus.

DORCHESTER, 6021—TO RENT — 1-2 RM. apts. r. w. new. dec. $7 up. I.C. L. bus. surf.

DREXEL-AV., 6300—TO RENT—MIDWAY ANNEX HOTEL. 1 rm. kitnts.; maid serv.; hotel rms., $8 up.

DREXEL, 4252—TO RENT—CLEAN, WARM kit. apt., $12; Eng. bsmt. apt. $8; bus, L, sur.

DREXEL, 5000—TO RENT—COZY 1-3 RM. kits., $9-$18; also slp. r., gar., bus, surf.

DREXEL, 4232—TO RENT—1-2-3 APTS. new. fur.; pr. adj. bath; all tr.; $10 up.

DREXEL, 4710, 1ST—TO RENT—ATTR. 3 R. suite; suit. 2-3; pri. bath; reasonable.

ELLIS-AV., 4213—TO RENT—BEAU. NEWly decorated and furn. 1-2-3 rm. kit. apts.; gas, elec., linen, maid service.

ELLIS, 4149—TO RENT—3 RM. FUR. APT. lgt., cl., gd. ht.; pri. ba.; Ken. L. s. b. $15.

GREENWOOD, 4348—TO RENT—2 ROOM suite; $8; also sgl., $3.50; I.C., sur., L; be.

GREENWOOD, 4363—TO RENT—1 AND 3 rm. suite; priv. bath, porch. I. C. L. exp.

HYDE PK., 1430—TO RENT—1-2 R. APTS. frt., beau. furn., pri. bath, recess beds, gas, linens furn., switchbd.; $10; I. C. bus.

HYDE PK., 1411—TO RENT—COMP. SLPG. rs., $8; well fur. kit., $10 up; I. C., bus, sur.

INGLESIDE, 6410—TO RENT—3 LGE. FT. Also 1 and kit.; clean; lt.; ex. trans.

KENWOOD, 4732—TO RENT—CLN. LGHT. rms.; gas, elec., linen fur.; 1 bl. I. C. 7 min. Loop.

KENWOOD, 6145—TO RENT—2 ROOM FURnished apt.; porch, lt., clean; all tr.

KIMBARK, 6545—TO RENT—NEW, FURN. 1-2 r. apts.; also slpg. rms., r. w., $7 up.

LAKE PARK, 3700—TO RENT—2-3 R. COZY apt., bath, lots stm., hot w.; $8-$15.

LAKE PARK, 4919—TO RENT—1-3 R. FUR. apts., $8.50 up; rms. reas.; auto sp. free.

MARQUETTE-RD., E., 1526—TO RENT—2 and 3 rooms, private bath; I. C., all transportation; reasonable. Midway 2827.

OAKENWALD, 4460—TO RENT—4 R. FUR. apt. in bsmt.; pri. bath; new furn.; new dec.; all transp.; reas. rent.

OAKENWALD, 4341—TO RENT—ATTR. 1-2 rm. kit. apts., 1 bl. I. C. L. surf., reas.

SIXTY-SECOND, E., 1368—TO RENT—LGE. bst. 2 rm. suite, $7 up; slp. r., $4. I.C.L.

SIXTY-SECOND-ST., E., 1026—TO RENT—Fr. 1-2 r. kit.; rollaway bed; $11-$14.

SIXTY-SECOND-ST., E., 922—TO RENT—100% furn. 1-2-3 rm. kit.; rollaway b., etc.

SOUTH PARK, 6211—TO RENT—NICELY furnished parlor, bedroom and bath; all transportation. Phone Normal 9134.

SO. PARK-AV., 6223—TO RENT—LARGE room with kitchen; el. tran.; mod.; clean.

UNIVERSITY, 6147—TO RENT—LG. FRT. 3 rm.; real kit.; 1 blk. L, surf., bus.

UNIVERSITY, 6146—TO RENT—1-2 RMS., $6 up; r. w., warm, clean; all trans.

WOODLAWN, 6123—TO RENT—DINING rm., kitch., bedrm., pri. bath; slp. pch.; mar. cple.; no children; Gentiles; $67.50.

WOODLAWN, 4537—TO RENT—HOMEY LG. frt. 1-3 r. apts.; pri. bth.; I. C. L; reas.

TO RENT—ONE WK. FREE, ATTR. FURN. 2 rm. apt., stm. ht., bath, rl. kit., mod. 20 min. loop, $12. Adults pref. Tria. 2205.

Parkland Hotel

$12.50 WEEK.

FACING JACKSON PARK. Compl. furnished kitch. apts.; pri. bath; in-a-dor bed; 24 hours' elevator and hotel service; 1 blk. to L, I. C., surf. and buses, 1552 E. 63D-ST.

$8 TO $14.

1508 E. 66th-pl., 2 and 3 rooms. Real kitchen; stationary tubs; free lt., gas, linen; sgl. rms., maid serv., $4-$8; 2 blks. I. C.

2 ROOM APTS., $8.

Oakenwald, 4554, on lake; hskpg. apts., $4-$10; r. w.; gd. ht.; free pk. sp.; I. C., L, surf.

Southwest Side.

MAPLEWOOD, S., 5633—TO RENT—2 LT. hskpg. rms., pch. and priv. entr. Pro. 5015.

North Side.

AINSLIE, 943—TO RENT—BEAUT. FURN. 1-2 rm. kit.; sun par.; r. w.; conn. bth.; $6 up.

BEACON, 4712—TO RENT—MOD. FURN. suites; priv. bath; $11 to $15.

BELMONT, 635, 2D—TO RENT—LT. HSKP. rms., kitch., bedr., glazed porch; reas.

BELDEN, 1045—TO RENT—1-2 RM. WALL beds, r. w. at $5.50 up. linen inc.; L ex. s.

BELDEN, 721—TO RENT—2 BEAU. FURN. with kit. prvl. in pri. home. Div. 5760.

BITTERSWEET-PL., 756 [NEAR LAKE]—To Rent—Unusually light, sunny, lge. rms.; real kit., lge. porch, park view. Grace. 4846.

BROADWAY, 4049. L. V. 7111.

BROADWAY ARMS.

LOVELY, COMFORTABLE APTS. 2 RMS., $10-$12 WK.; 3 RMS., $15. MO. RATES, $35, $40, $60, $80.

BROADWAY, 4040—TO RENT—1-2 R. KIT.; new, clean, quiet; $7-$12; ref. required.

CRESCENT, 911—TO RENT—1 RM. KIT., 2 rms., real kitchen; $8 up; all trans.

CLARK, N., 853—TO RENT—NEAR PARK, mod. 2-3 r. kitnt.; child. welc.; $12-15; w.d.

DEMING-PL., 416—TO RENT—1 R. KIT. $6 up; 2 r., $10; 4 r. rea.; sgl. r., $5. Div. 6771.

DOVER, 4509—TO RENT—BEAU. FR. APT.; real bedrm., liv. rm., kit., $14. Ard. 4113.

EDGECOMB-PL., 853 [4000 N.]—TO RENT—Newly dec. 3 rms., priv. pch.; exc. trans.

GRACE, 719—TO RENT—NEW. DEC. 1 RM. and kits., $6 up; gd. trans.; e. of Bdwy.

KENMORE-AV., 5528.

BRITTANY APARTMENT

1-2-3 rms., all outside, sunny, $50-$80.

KENMORE, 5132—TO RENT—1-2 RM. KIT.; gas, light, linens, daily maid serv.; outside rms., newly dec.; L, bus; quiet; $7 and up.

KENMORE, 4900—TO RENT—QUIET, REF. hotel, 1-2 rm. apts., shower, encl. pch., suit 3, $13 up; also hotel r., $7.

KENMORE, 4220—TO RENT—3 LGE. LT. warm rms., 2 beds, pch.; L, bus; reas.

KENMORE, 5640—TO RENT—ATTR. 1-2-3 r. kit., $8 up; slp. r., $6-$7; L, bus, lake.

LA SALLE, N., 1702—TO RENT—OPP. PK.; trans.; $1.50 to $2.50 per day; 1-2-3 rm. kitnts.; elev. serv.; $8 up; walking distance.

LA SALLE, 1525—TO RENT—2-3-4 R., STM.; 2 beds, pri. bath; $8-$16; sgle. rm., $4.

LA SALLE, N., 1030—TO RENT—NEW DEC. 1-2-3-4 rm. kitnts., maid ser. $8-18; w. d.

LAWRENCE, 829—TO RENT—LGE. FRT. rm. and dinette; wall and day bed, for 4; all new; free maid serv., linens, gas, light, $60 per mo.; smaller apts., $7 to $9.

LAWRENCE, 865—TO RENT—1 RM. UNIT. Pullman kitch.; all trans.; beau. fur.; $7.

LELAND, 812—TO RENT—3 RM. FURN. apt., $10-$12; new dec.; attr. sl. rs., $6-7.

MAGNOLIA, 4747—TO RENT—1, 2 AND 3 rms., all outside; A1 trans.; $7 up.

MONTROSE, 914—TO RENT—2-3 RMS., PR. bath, front, clean; all trans.; $10-$15.

OAKDALE, 635 [2900 N.]—TO RENT—1-2-3 R.; nic. fur.; $6-14; Lin. p.; ex. ht. gd. tr.

PAULINA, N., 4820—TO RENT—1-2 ROOM apts., new. dec.; out. rs., comp. kit., $7 up.

PINE GROVE, 3562-64—TO RENT—NICEly furnished 1-2-3 room apts.; very reasonable; bus, L, surface.

RACINE, 4441—TO RENT—1 ROOM APTS., inclosed kit.; gd. ht.; L, bus, surf.; $6 up.

RACINE, N., 2730—TO RENT—NEW. FUR. lgt. hskpg. rms., kt., bedrm.; very reas.

RACINE, 4418 — TO RENT — 1-2 ROOM kitch. apts. with des/sun parlor; 2 beds.

ROKEBY, 3814—TO RENT—VERY DES. FR. rm. kit.; everything fur.; sl. rm.; Sher. L.

ROSCOE, 717—TO RENT—1 RM. APT. RL. kt., priv. pch.; also slpg. rm.; gd. trans.

SHERIDAN, 4101. BUCK. 7450.

THE STIRLING

1-2, 3, 4, 5 RM. APTS., FURNISHED. Our Prices 50% below Market Price. Our lovely 3 Rm. Apts. Very Reas. 1 RM. APT. $50 MO. UP; $12 WK. UP.

SHERIDAN-RD., 4035—TO RENT—MOD. 2 rm. apts., wall bed, full sized kitch., priv. phone; fully eqpd.; $12-$13 wk. L. V. 4220.

SHERIDAN, 670 [3900 N.]—TO RENT—New 1-2 rm. kits., $8 up; maid serv.; bus.

SHERIDAN, 5104—TO RENT—REAL BARG. New, cln.; r.w.; nr. bch.; $5-$6; hsk. $7-8.

ST. JAMES, 427—TO RENT—1 LG. LGT. rm. with real kit.; gd. ht.; ex. trans.

WELLINGTON, 833—TO RENT—3 R. APT. Bedrm., real kitch., lge. liv. rm. with day bed; priv. porch. Buckingham 7326.

WILSON, 812—TO RENT—3 LGE. RMS.; new dec.; beau. fur.; acc. 3-4; gd. tr.; $15.

WINTHROP, 5125—TO RENT—2 WEEKS free; 1-2 r. kits., new. dec. md. svc. $6 up.

WRIGHTWOOD, 439, NR. LINC. PK.—TO Rent—Clean rms.; kit.; stm.; maid serv.

NORTHMORE APTS.

Large, nicely furnished, sunny Pullman kitchenette rooms. 4740 Kenmore-av. Call Ardmore 1625.

The Buena Apts., 901 Buena.

Newly furn. 1-2 rm. kits.; reasonable; sleeping rms.; run water. $6 wk. L, bus, sf.

Northwest Side.

KILBOURN, N., 4050—TO RENT—2 ROOM suite; stm.; $10; ex. trans. Pensacola 2847.

KNOX-AV., 3140—TO RENT—MOD. 1 RM. apt.; pri. ent.; maid; Vict., radio, Kil. 1987.

SPAULDING, N., 4455—TO RENT—2 ROOM kit.; 2 adults; gentile. L. Indep. 0207.

West Side.

MADISON, 3555—TO RENT—NICE. FURN. 2 or 3 rm. suite, very mod. Nev. 9136.

SAWYER, S., 1039—TO RENT—MOD. FUR. frt. suite; private bath. $12.50 week.

BOARD AND LODGING—SOUTH.

DORCHESTER, 6113, 2D APT.—MOD. ROOM sgl. or dble.; best home cooking; all transportation. Phone Dorchester 2044.

DREXEL-BLVD., 3967-69 — FINE, WARM rms.; every conv.; very best table; reas.

ELLIS, 4545—COMF. WARM RMS.; SGL., dbl.; exc. meals; all trans.; gar. Drex. 8235.

MARQUETTE-RD., E., 933, 1ST—TO RENT—Lt. frt. rm.; 2 gents or marr. cpl. empl.; references exchanged. Dorchester 3995.

MONTICELLO HOTEL, OAKENWALD, 4500—Exc. meals; all trn.; $11 up. Oak. 6877.

OAKLEY-AV., S., 6520—BOARD AND RM., single and double, $10 per week. Laundry included. Hemlock 0706.

SIXTY-FIRST, E., 1512—FRONT RM. WITH board, $8-$10; dbl. rm., $18; nr. I. C. L.

WOODLAWN, 4541—BEST HOME CKNG. lge. frt. rms. tw. beds; $11 wkly; bus, I. C. L. S.

WOODLAWN, 6037, 2D—BD., RM. HOME. Home cook'g; all trans.; reas. Hyde Pk. 2085.

BOARD AND ROOM WITH SINGLE OR LG. rooms; will care for child during day. Blackwell. 6422 Stony Island. Dorchester 7016.

COMFORTS OF HOME FOR AGED AND INvalids, mild mental cases. Mid. 1605.

BOARD AND LODGING—NORTH.

CAMBRIDGE-AV., 2817—BRD.-RM.; PRIV. fam.; reas. Lin. Pk. dist. Well 6710.

EASTWOOD, 857—ATTR. RMS.; EX. BRD.; surf., bus, Wil. L; radio; $9-11. Sun. 1190.

SHERIDAN, 845—BEAU. RMS., EXC. BRD.; r. w.; piano; radio; $9-$11. Lake V. 3925.

WELLINGTON, 633—GERMAN GRADUATE nurse will take patient of any kind; references. Buckingham 7326.

PAULINA, 3459, 2D—BEL-LING. SEC.—LG. fr. rm., 2 men or cple., child wel.; bd. opt. L, bus, surf. Buckingham 5937.

3827 ALTA VISTA-TERR.

Large rooms for 2 guests, $10; also single; near Grace L.

BOARD & LODGING—NORTHWEST.

CULLOM, 2518—SUITABLE 1 OR 2 ROOM, adjoining bath; private home; reasonable. Juniper 7904.

DIVERSEY, 3324—LG. LT. RMS., 1 OR 2 gents., $11 and up; good transp.

ROOM-BOARD—CATH. FAM.; 1 OR 2 GIRLS or mother with a child. Pensacola 7586.

BOARD AND LODGING—WEST.

ADAMS, W., 5336—LGT. AIRY RM. WITH brd., suit. 1-2; excel. trans. Mans. 3320.

HOMAN-AV., S., 25—LGE. LIGHT ROOMS; steam heat. Nevada 4925.

JACKSON-BLVD., 2517 — NICELY FURN. rms.; steam, elec., shr. bath; exc. trans.; 3 meals a day; dbl. rs., $11-$12; home conv.

JACKSON, 4137—LARGE FRONT ROOM, adj. bath; 2 men; garage; opp. Ked 5135.

BOARD AND LODGING—COUNTRY.

WILL CARE FOR 1 OR 2 CHILDREN IN my home in small town 70 miles out. Best of refs. Address C O 24, Tribune.

ROOM AND BOARD WANTED.

WANTED—NICE CHRISTIAN HOME AND care for invalid woman; $15 week. 2545 Wilcox. West 3494.

HOTELS.

THE CHATEAU

SHERIDAN-RD. AT BROADWAY.

A HOTEL THAT'S REALLY "HOMELIKE" AND STILL ULTRA-MODERN IN EVERY RESPECT.

Beautiful Large Garden. Spacious, Comfortable Lounge. Each Room With Private Bath. Coffee Shop in Connection.

RATES AS LOW AS $10.50.

Bus and Surface at Door. Sheridan L Express Station 2 Blocks.

3838 BROADWAY. LAKe View 8310.

201 E. DELAWARE

LOCATION: One blk. south of Drake hotel, 8 blks. to Loop; special bus service at the door; shops, schools, churches walking distance.

APARTMENTS: Light, gas, refrig., with full hotel service, free. New distinctive furniture which has a homelike appearance.

RENTALS:
Hotel rooms ....$ 70
3 room bedroom suite $130
4 room bedroom suite $145
5 room suite, 2 baths, unfurn. $190
And some other apartments can be rented unfurnished at lower rates.
MANAGER ON PREMISES. SUP. 1480.

HAYES HOTELS

One Thousand Rooms. John Hayes. Frank A. Hayes.

HOTEL HAYES, SOUTH. 64th and University. Phone Hyde Park 4400. 560 rooms. Cafeteria. Illinois Central and L transportation. Rates $8 to $20 per week.

HAYES HOTEL, NORTH. Diversey at Sheridan. Ph. Bittersweet 4000. 300 Rooms. $12.50 to $25 per week. All north bound busses pass hotel.

COLONIAL HOTEL. 200 Rms. 6325 KENWOOD-AV. 200 Rms. Rates $7 to $14 per week. Phone Dorchester 4400. Illinois Central and L Transportation.

BELLEREVE APT. HOTEL

7255 YATES-AV. Excellent large rms., ample closet space, beau. fur.; free phone serv.; mech. refrg.; full hotel ser., elevator; 3½ blk. I. C., surf., bus. $70 UP. SAGINAW 7600.

DIVERSEY 4800.

HOTEL SHORE CREST

WRIGHTWOOD AT PINE GROVE. An exclusive hotel for discriminating guests, overlooking Lincoln Park and lake; home of comfort and refinement; kitchenette apts. or rooms with bath; your choice of in-a-dor or regular beds; beautifully furnished and decorated. Let us quote you our reasonable rates. Excellent cafe, table d'hote, or a la carte.

SOUTHGATE HOTEL

7120-28 YATES-AV. NEW BLDG., BEAUT. FURN. OUTSIDE RMS., PRIVATE BATH AND SHWR. COM. HOTEL SERVICE; ELEVATED; ½ BLOCK I. C. STATION, 21 MINUTES TO LOOP. Rates as Low as $10 Week.

THE CHATELAINE

PRIVATE AND CONNECTING BATHS. Rates $9 to $12 Weekly. CONVENIENT TO LAWRENCE L. 4911 Winthrop-av. L.B. 3800

HOLLYWOOD-KENMORE HOTEL

1039 Hollywood-av., 2, 3 and 4 rooms; furnished or unfurnished; maid service optional; $62.50 to $185. CATHARINE RUSSELL SHERMAN, Manager. LONGBEACH 7500.

HOTEL NORTHMERE

4943 Kenmore. L. B. 4234. ALL OUTSIDE ROOMS. LIGHT, AIRY, NEWLY DECO. ROOMS. EVERY ROOM WITH BATH OR SHOWER. HOTEL SERVICE. ALL TRANSP. RATES $8 UP SGLE. $10 DBL.

Kenwood Hotel

2-3-4 ROOM APTS. FURNISHED OR UNFURNISHED. CAFE IN BUILDING. 10 MIN. TO LOOP. 4700 KENWOOD-AV. OAKLAND 1600.

ARAGON ARMS HOTEL

4917 Kenmore. L. B. 7840. LIGHT, AIRY, NEWLY DEC. ROOMS. PRIVATE AND CONNECTING BATHS. HOTEL SERVICE. RATES $7 UP.

Palais Brompton Hotel

Individual rooms and sun parlor suites overlooking the lake. $9.00 WK AND UP. 528 BROMPTON-AV. At Sheridan-rd. Graceland 3840.

THE WEDGEWOOD

11 FLOORS. FIREPROOF. OVERLOOKING THREE STREETS. Rooms with private bath, $11 to $18. 1 or 2 persons. Suites, $20 to $35. L, I.C., bus. WOODLAWN-AV.-64TH. FAIRFAX 5800.

PARKER ARMS

4550-52 MALDEN-ST. West of Broadway, in residential district; 2 min. to Wilson L exp.; bus at door; pri. shower bath; tw. beds; $8-$20 wk. I. C. EXPRESS AND ALL TRANS.

MIRA-MAR HOTEL

New, 350 rooms, $8.50-$16 wkly; 1 or 2 persons, $2-$3 daily. Compl. Hotel Service; close to U. of C., 63d-st. Theater, Shop. Dist. 6218 Woodlawn-av. Plaza 1100.

Fullerton Plaza Hotel,

420 FULLERTON-PKWY. Home atmosphere. Overlooking Lincoln Pk.; 1-2-3 room modern kitnt. apts.; complete service; $65-$150. Also hotel rooms. All transp.; 12 minutes to loop. Div. 5610.

HOTEL DASHER,

1632 BELMONT-AV. New building now open; rooms with bath and shower; $9 wk. up. Ph. Bitswt. 1140.

DEARBORN, N., 817—AMERICAN PLAN.

NEWBERRY HOTEL.

FULL HOTEL SERVICE; $18 WEEK AND UP WITH MEALS; 10 MINUTES TO LOOP.

NEW 16 STORY EASTGATE.

Ideal for permanent or transient guests; rates low; cafe; excellent dinner, $1. Ontario, near Michigan. Phone Superior 3580.

NOREL HOTEL.

GUEST ROOMS, $9 UP. 5517-19 KENMORE-AV. LON. 1710.

NEW MONTCLAIR HOTEL.

ALL ROOMS PRIV. BATH; $8 WEEK UP. Beau. fur.; hotel ser.; ex. tr. 834 Montrose.

NEW 22 STORY ST. CLAIR.

Spec. weekly and monthly rate; 5 minutes' walk to loop. Ohio at St. Clair. Sup. 4660.

KENROSE HOTEL, 6417 KENWOOD-AV.—Rooms with bath, $10 per week; 1 or 2 persons; 1 block to I. C. surface, and L. PHONE FAIRFAX 8100.

SEE THE MONTEREY, A REAL PLACE TO LIVE. 4300 Clarendon. Bittersweet 2304.

BEVERLY HOTEL, 4358 SHER.-RD.—RMS., $5 up; new dec. apts. at 931 Leland-av.

HOTELS.

NEW LAWRENCE APARTMENT HOTEL

"JUST LIKE A FINE CLUB."

Just compare it! It's unique in its character; appointments—early American furnishings—$100,000 swimming pool—handball courts—roof solarium with wood burning fireplace—its high type of guests—its low rentals.

1-2-3 Rm. Apts., $70-$160.

HOTEL ROOMS, $65-$70.

1020 LAWRENCE-AV.

PHONE LONGBEACH 2100.

Leland Hotel

DOWNTOWN HOTEL IN THE HEART OF UPTOWN. 205 Rooms. 205 Baths. Rates $14 up single; $15 up double.

LELAND AT RACINE-AV. LONGBEACH 9600. 1 blk. to Wilson and Lawrence L Stations.

ROOMMATES.

YOUNG BUSINESS MAN WILL SHARE 5 room apt. with same or married couple. Reasonable. Ph. Juniper 7830.

YOUNG BUS. GIRL DESIRES SAME TO share attractive apartment; $10 a week. Lake View 9869, Apt. 507.

JEW. GIRL SHARE KITCH. APT. WITH same; reas. Longbeach 0700, Apt. 410.

GIRL—WILL SHARE ATTRAC. APT. WITH 1-2 girls; I. C. L; reas. Fairfax 5218.

GIRL WILL SHARE 4 ROOM APT. WITH 2 or 3 girls; good trans. Saginaw 9549.

TO RENT—HOUSES—SUBURBAN.

TO RENT—MOD. 8 RM. FURN. HSE. GLEN Ellyn; tile bath; acre ground; landscaped; oil heat; gar. Ph. Glen Ellyn 21.

TO RENT—FURNISHED HOUSES.

TO RENT—NORTH SHORE FURNISHED homes, Kenilworth to Lake Forest. J. L. Floyd Co., 110 S. Dearborn.

TO RENT—FURN. HOMES ON NO. SHORE. MRS. FULLER, 522 Davis. Univ. 6860.

WANTED—TO RENT—HOUSES.

WANTED—TO RENT — UNFURNISHED house, May 1, 1 year or longer; Evanston or North Shore; 4 bedrooms. L. V. 1372.

TO RENT—APARTMENTS.

SOUTH.

JACKSON PARK OFFICE.

18 MINUTES TO LOOP.

CARROLL, SCHENDORF & BOENICKE

2104 E. 71ST-ST. FAIRFAX 6410.

6 ROOMS.
6720 Paxton-av., 6 apt. bldg., 2 tile baths, exceptionally large rms., elec. refrig., heated garage incl. $150.00

5 ROOMS.
7021 Merrill-av., sun parlor, lge. rms., new decorating and fixtures thruout 85.00

4 ROOMS.
2202 E. 68th-st., cor. apt., rec. bedrm., door bed; nr. Jack. Pk. 65.00

3 ROOMS.
6736 Chappel-av., choice apts. nr. Jackson Park 55.00

2 ROOMS.
6726 Chappel-av., front apt., dressing closet, dinette, nr. Jack. Pk. 52.50

We have other choice apts. in this district. Call office for information.

4 ROOMS 7800 Phillips-av.

Large, well appointed rooms, canvassed throughout, colored tile baths, showers, triple arches, free elec. refrig., etc.

Real Inducements Offered

GLATT & MOLNER

2612 S. Michigan. Cal. 3600.

SOUTH SHORE APTS.

N. W. CORNER 68TH-ST. AND CRANDON. 4 large rooms with in-a-dor bed, electric refrigeration; $72.50 up.

69TH-ST. AND SOUTH SHORE-DR. 5 large rooms, 2 baths, $135. 6 large rms., 3 baths, $175 up. Elec. refrigeration.

2207 E. 75TH-ST. 1-2-3 rms., $45-$50-$60 unfurnished; $55-$65-$80 furnished. Free gas. See Representative on Premises or telephone Exclusive Agents.

JACOB KULP & CO., 33 S. LA SALLE. DEARBORN 8666.

4 RMS., $65-$67.50.

7851-53 BENNETT-AV., IN-A-DOR BED, elec. refrig., ample closet space; ex. trans. close to schools, stores and theater. ALSO 3 RM. APTS., $55-$65. AGENT ON PREM.

ALSO

FINEST 1 TO 7 RM. APTS.

STOP TRAMPING AROUND AND GET THE "RENTING GUIDE." CARROLL, SCHENDORF & BOENICKE, 2624 E. 75th-st. South Shore 1660.

4 OR 5 ROOMS. ONE OF EACH

In this fine building, at the northeast corner of 73d and Phillips; flats modern in every particular, including refrigeration; in the center of this beautiful HOME DISTRICT; one block to I. C. [19 minutes to loop]; close to surface lines. See janitor, or CARROLL, SCHENDORF & BOENICKE, 2104 E. 71ST-ST. FAIRFAX 6410.

2-3 ROOMS.

S. E. CORNER 72D AND EXCHANGE-AV. Here is a cozy 2 or 3 rm. apt. in a NEW CORNER BLDG.; ELECTRIC ICING and GAS FREE, also ELEVATOR SERVICE; just a step to the LAKE, COUNTRY CLUB and I. C. STATION; you can't beat the prices anywhere with these conveniences. I'm at the bldg. every day. Mrs. Guth, So. Shore 4225.

6 Rms., Sun Parlor. Colored.

In best serviced bldg. ELECTRIC REFRIGERATION. All other tenants quiet. Rms. and closets lrg. Priv. rear porch screened in summer. No dogs. White jantr. Rent $85.00. Garage, $8.00. Keys at 5934 Indiana, 1st apt., or phone Rand. 1907.

CORNER 5 ROOMS.

7757-59 Phillips-av., tile bath, shower, mechanical refrig. Priced to rent. SOUTH SHORE INVESTMENT CO. 2547 E. 75th-st. South Shore 8173. AGENT ON PREMISES.

TO RENT—DE LUXE 4 RM. APTS. NEW bldg., n. e. cor. 73d-pl. and Ridgeland-av. Exceedingly low rentals. All octagon living rooms face street. Be sure to see these before renting elsewhere. Agent on prem. SOUTH SHORE INVESTMENT CO. 2547 E. 75th-st. South Shore 8173.

WINDSOR PARK.

3 room kitchenette; all light rooms; free gas; near lake; 1 block I. C. $60. 7612 Saginaw-av. South Shore 3461.

4742-48 DREXEL-BLVD.

Particular people in search of 2-3 rm. high cl. well kept apts., $45-$65, look at these now. Agent 1st Nor., 4744½. Ken. 3811.

BEAU. ELLEN COURT APTS.

6630-42 Greenwood-av., new bldg.; beau. deco. 4 rms., exc. trans., free elec. refrig.; low rents; $60-$70. Also 3 rm. kitch., $50.

TO RENT—SUBLEASE FOR SHORT TERM, 4 room apt., in modern building, outside exposure all around, near 53d sta. I. C. Price reasonable. Phone Hyde Park 6934. Comstock, 5412 Ridgewood-ct.

Kitchenette Apts., $42.50.

In-a-dor, dressing closets; bus, L, trans. at door. 6246 South Park-av. Wentworth 6286.

2 ROOMS—FREE

gas, lights, refr.; 2 blks. L; new building; $67.50. BACON & THAYER. Went. 2426.

2 ROOMS, $40.

with in-a-dor bed, modern throughout. See Janitor on premises 6835 Stony Island.

FREE UNTIL MARCH 31.

5 lge. rms., amp. closet space; nr. I. C. bus, sur., schools. 2139 E. 70th-st. S.S. 6134.

TO RENT—6138 UNIVERSITY-AV., 3D FL. 7 rooms; modern; L station one block; $75. Inquire at 2nd flat.

TO RENT—6 RMS., SO. SHORE, ... bath; mod.; $85. 7746 East End. Sag. 0597.

TO RENT—6 RM. APT.; MODERN; 2 WK. conces. $45. 6828 Evans-av. Fairfax 0498.

TO RENT—APARTMENTS.

SOUTH.

FREE TAXI SERVICE To 1,000 BRAND NEW APARTMENTS In SOUTH SHORE

Briefly this is a service paid and sponsored entirely by the owners and does not obligate you in any way.

Hundreds of tenants have found their apts. through this service.

If you really want to feel that some one appreciates your inquiring call

GLATT & MOLNER

Hyde Park 7810.

1½-2½-3 ROOM KITCHENETTES FREE GAS AND ELECTRICITY RENT

$37.50—$40—$45—$60

KITCHENETTES, PRIVATE BATHS, DRESSING ROOMS, IN-A-DOR BEDS. I. C. SURFACE, L AND BUS 1 BLOCK.
6310 BLACKSTONE-AV.
6340 BLACKSTONE-AV.
6355 BLACKSTONE-AV.
6315 HARPER-AV.
6319 HARPER-AV.
1412 E. 63D-PL.

4 ROOMS
1420 E. 63D-PL., 2ND $60

5 ROOMS
1358 E. 64TH-ST., 2ND $75
6216 DORCHESTER, 2ND WEST $65
6220 DORCHESTER-AV., 3RD $65
Ackley Bros Co., 1447 E. 63d-st. H. P. 0100.
OFFICE OPEN 8 A. M. TO 8 P. M.

New Apts. Only

3-4-5 ROOMS

7020-38 East End-av.
N. W. Cor. 84th-Maryland.
S. W. Cor. 78th-Phillips-av.
8030-32 Drexel-av

FEATURING

1. CANVASED WALLS, TIFFINIZED.
2. TILE BATHS AND SHOWERS.
3. ARCHED DOORWAYS.
4. METAL WEATHERSTRIPPED WINDOWS
5. FREE ELEC. REFRIG.
6. CONCESSION.

2 BLKS. TO I. C. AGENT ON PREMISES.

GLATT & MOLNER

2612 S. MICHIGAN. CAL. 3600.

4 ROOMS

New building, tile bath, casement windows, rollaway. FREE ELECTRIC REFRIGERATION; 1 BLOCK TO I. C. ELECTRIC. Ready now. Unique. See these before renting. 7201-07 DORCHESTER-AV.

3 ROOMS

Large bedroom, rollaway, FREE ELECTRIC REFRIGERATION; 1 BLOCK TO I. C. ELECTRIC. All outside rooms. Reasonable rent. Immediate possession. 7223 KIMBARK-AV.

TOM FULLEM, 6760 Stony Island-av. Hyde Park 0755.

2-3 Rms., $27.50-$42.50.

Steam Heat. Hyde Park's Best Values.

1366-78 E. 55th-st., at Dorchester. 1405-23 E. 55th, bet. Dorchester-Blackstone. New floors, fixtures, ranges, and decorated throughout, for desirable small families who do not care to pay high rent. Only a few apts. left to rent. I. C. and excellent transportation.

SWAN & LORISH, Cor. 55th and Blackstone. Dorchester 3000.

6 SUNNY ROOMS

2 BATHS AND SHOWER STALL in beautiful 3 apt. bldg. Lge. rms., ample closets and cases. Liv. rm. 24x16, with stone fireplace and open book shelves; distinguished architectural appointments; steel casement type windows; canvased walls; free elect. refg.; incinerator; htd. gar. if desired. See 1st apt.

7732 PHILLIPS-AV.

4-5 ROOMS. N. E. COR. 68TH-MERRILL.

You'll be interested in these beautiful apts., made like new. NEW DECORATIONS, new light fixtures, new plumbing, white tile seats, elec. refrig., linoleum on kitchen flrs., lge. light rms.; immediate possession. AGENT ON PREMISES OR CARROLL, SCHENDORF & BOENICKE, 2104 E. 71st-st. Fairfax 6410.

4625 DREXEL-BLVD.

UNFURNISHED OR FURNISHED APTS. NEW BUILDING, ELEVATOR SERVICE. LARGE 2 AND 3 ROOM KIT. APTS. FREE GAS AND REFRIGERATION. ONLY $50.00 TO $67.50. Apt. Mrs. Wilkinson, Apt. 202. Drexel 3409.

HYDE PARK.

5200-08 Drexel-av., large 4-5 rm. apts. 837-47 E. 52d-st., large 4-5 room apts. 824-32 E. 53d-st., largest 2 rm. kitchnts. Stippled walls and side lights.

LOWEST RENTALS. See janitor on premises.

SUBLEASE.

May 1st until Oct. 1; beautiful 5 rm. apt.; all outside rms.; 2 blks. from I. C. sta., st. car.; nr. school; mod. rental; will sac. Mrs. Goldstein, 7112 East End. Dorchester 1578.

Woodlawn Kitchenette.

Free gas, light, and refrigeration; generous rooms at reduced prices; possession now. 6406 Minerva-av. H. P. 3921.

BEAUTIFUL 4 ROOMS.

LOW RENT—CONCESSIONS. Large, sunny rms.; elec. refrig.; I. C. elec. 1 blk. 7110 East End-av. Fairfax 5049.

TO RENT — 5445-51 S. RACINE, 5 ROOM apt.; new building; near Garfield-blvd.; rental $70. See agent on premises or phone State 5568.

5 RM. APT.—NEW BLDG.

Beaut. apt.; gl. pch., shower, elec. refrig.; 22 min. loop; R. I. express. Ph. Bev. 6441.

7515-19 Cornell, Big Barg.

Hi. grade new, lg. lt. outs. 4 r., bedr. and inador bed; 3d fl. frt.; mo. conc. $60-$65.

A CO-OP. FOR $105 MO.

A 6-4 rm. HOME in the finest bldg. in S. Shore. The Jeffrey Cyril, 7144 Jeffery.

JAMES G. BARSALOUX, Inc. 1561 E. 63d-st. H. P. 0010. SEND FOR OUR COMPLETE LIST.

TO RENT—6602 KENWOOD, 4 RMS., REmodeled; near I. C., bus, surf.; $60. FREAR-DELAPLANE CO. Hyde Park 7000.

TO RENT—LG. 4 RM. APT.; SUBLEASE; concess.; mechanical refrig.; near I. C. lake; $70. 7440 Phillips. Saginaw 8795.

TO RENT—7420 PHILLIPS; 5 ROOM APT., lge. liv. rm., glzd. pch., elec. refr.; blk. I.C.; gar. opt. Immed. poss. $95. Dor. 1104.

TO RENT — 5 RMS. AND SLP. PORCH, overlooking lake. I. C. L and surface cars. 4831 Oakenwald-av. Phone Rand. 0450.

TO RENT—4 TO 6 RMS., BARGS.; NR. ... opp. pk. 6264 Stony Island-av. Mid. 3188.

TO RENT—6621 KIMBARK-AV.; NEW 2-3 rm. apts.; 15 min. Loop; 1 blk. I. C. ...

TO RENT—UNUSUAL 6 RMS. NR. LAKE, S. club; $135; gen. pref. So. Shore 4211.

TO RENT—APARTMENTS.

SOUTH.

BEAUTIFUL 3-4 ROOMS.

4 rms. have 2 bedrooms in fireproof bldg. Free elec. refrig.; located 1 blk from South Shore I. C. station and bus. AGENT ON PREMISES. 7201-19 YATES.

SOUTHWEST.

TO RENT—2 FRONT FLATS; 4 AND 5 rooms; modern; newly decorated; good location; corner building. 6003 S. Artesian.

TO RENT—7612 S. ARTESIAN-AV., 4 large rooms; modern; steam heat; ...

NORTH.

BEFORE RENTING

See Our Choice Apts.

1-2 ROOM APARTMENTS. $45 UP.
427 Belden. 544 Briar-pl.
4600 Beacon. 6306 N. Ashland-av.
915 Marianna-av. 652 Oakdale-av.
2300 Lincoln Pk. W. 1800 Juneway-ter.

3 ROOM APARTMENTS. $50 UP.
652 Oakdale-av. 1800 Juneway-ter.
2300 Lincoln Pk. W. 677 Wrightwood.
4600 Beacon-st.

4 ROOMS—SOME WITH 2 BEDROOMS. $55 UP.
1800 Juneway. 652 Oakdale.

5 ROOMS AND SUN PARLOR. $65 UP.
2247 N. Roby-st. 1616 Juneway-ter.

Some of the above apts. are furnished. Ask for our rent list.

DE FORREST A. MATTESON & COMPANY,
Lake View 4040. 3847 N. Clark.
Rogers Park 9516. 1800 Juneway-ter.

PETER F. REYNOLDS

NOW LEASING.

Fullerton Parkway Tower. 415 Fullerton-pkwy.—New Building. 1-2-3-4 Rooms. Free Gas and Refrigeration. Rents $70 to $175. LINCOLN 1518.

Also Opposite Yacht Harbor. 425-439 Aldine-av., at Sheridan-rd. 4-5-6-7 Rms., 3 Baths.

At Lincoln Park—329 Belden-av. 5 and 7 Rooms. Rent $135 to $165.

UPTOWN FACING LAKE. 4 to 6 large rooms, $85 to $120.

Central 4624. Agent on Premises.

3520 SHERIDAN-ROAD

THE SHERIDAN BROMPTON. 3-4-5 and 6 room apts. available in this fine 12 story fireproof building across from Lincoln Park and Lake Michigan; beauty, spaciousness, cheerfulness, coziness and convenience are the chief attributes of these apartments; we ask you to call to see our apartments at any time.

Sheridan Roscoe Apts.

434 ROSCOE-ST. New 14 story bldg.; garage on premises. 3 AND 4 ROOM APTS. Rental $150-$200. Come or ph. Buck. 3758.

NOW RENTING

536 GRANT-PLACE. NEW, HIGH CLASS 1-2-3 RM. APTS. FURNISHED AND UNFURNISHED. $50 TO $80. LATEST APPOINTMENTS.

OWNER MUST RENT.

4417 Clifton-av., 3 and 4 rm. apts., $50 up. 806 Roscoe-st., 4 rm. apts., $62.50. 4877 Kenmore-av., 4 and 5 rm. apts., $85. 5061 Kenmore-av., 4 and 6 rm. apt., $75 up. Modern; heat, etc. Bus, L, surface. Janitors at all bldgs. and will show.

Sheridan-Eastlake Apts.

7752-60 EASTLAKE-TERR. 7759-61 SHERIDAN-RD. 2 and 3 rm. apts.; in-a-dor beds; showers. Overlooking the lake; also 4 rms., with sun parlor. Rent as low as $50 mo. See agent or janitor on premises or phone Sup. 7050.

TO RENT—ROGERS PARK, 2-3-4-5-6 rm. apts., $45 up; strictly modern; new bldgs. near best trans.; Wallen service, which is unexcelled; save time and money; we will please you; liberal inducements to desirable permanent tenants. Send for rent list. WM. L. WALLEN & SONS, 6712 N. Clark-st. Rogers Park 6300.

2323 ARTHUR-AV.

4 AND 5 RMS., $75-$85. Mechanical refrig.; janitor. Drenkel or agent will show. Call Briargate 0000.

6341-49 MAGNOLIA.

Desirable 2 and 3 rooms, $45 to $60. Decorated to suit. Convenient to Loyola L, bus and surface. Concession to permanent tenant. See janitor on premises.

7 ROOMS.

653 Bittersweet-pl. Exceptional apartment. 2 baths. Front porch and sun parlor. $180. March 1st poss. See Erickson, tenant, or phone Lake View 7633-4.

6437-43 ST. ANTHONY-CT.

Near Ridge and Devon; new 3 rm. kitnt. apts.; tile bath, shower; extra bed; free gas, free refrig.; $60 and up. Sheld. 0100.

ROOMERS.

6 r. and 7 r. on same floor; suitable for roomers or large family; inspect. 3842-44 Sheffield, near L. Call Lakeview 7673.

TO RENT—NEW 3 STY. FRPF.; KENMORE nr. Thorndale; 3 rms. and kitnt.; also in-a-dor; carpeted, free lgt., gas, refrig.; $70 pays to May. 7th flr.; beaut. lake view. $82.50 pays to May. Longbeach 8833.

LINCOLN PARK, 4-6 RMS.

2335 Commonwealth-av., at Fullerton-pkwy.; elevators, refrigeration, all light, full size rooms. Agent on premises.

2 ROOM KITCHENETTE.

653-57 Oakdale-av.; $62.50-$65; free gas, free elec. refrig., showers. Sheldrake 0100.

3 Rs., $60; 4, $75; Free Frigid.

All outside front apts. Best location and transp. 4607 Dover. Sunnyside 2051.

LAST ONE AT $55.00.

NEW, OUTSIDE KITCH. APT., 8 R. EXT. 1157 Diversey-pkwy. Bus and car at door.

TO RENT—3 ROOM KITCHENETTE, ELECtric refrigeration free; 1 month rent free. Opposite park. 6047 N. Talman. Mrs. Sutter. Rogers Park 7793.

6 LIGHT, AIRY ROOMS.

Surface, L and bus within ¼ block; reas. M. Marubio, 4321 Kenmore-av.

TO RENT—4-5-6 RM. SUN PARLOR APTS. WITH PRIVATE REAR PORCH AND YARD; IDEAL FOR CHILDREN; REAS. RENT. SEE JANITOR, 547 SURF-ST.

TO RENT—2 RM. KITCH. APTS.; NOT CORRIDOR OR HOTEL TYPE; EACH APT. HAS FR. AND REAR ENTR.; $50. 5434 KENMORE.

TO RENT—648 BUCKINGHAM-PL., LARGE 4 room apt.; liv. room 13x18, panel walls; ample closet space; newly dec.; 15 min. to Loop. J. STICKLER, Lake View 0892.

TO RENT—638 CORNELIA-AV., 4 LARGE rooms, $65 mo.; excellent transportation; east of Broadway. Burton R. Colbert & Co., 22 W. Monroe. Randolph 2261.

TO RENT—54 E. DIVISION, 7 LARGE rooms; 3 baths; excellent transportation. BURTON R. COLBERT & CO. 22 W. Monroe. Randolph 2261.

6550 N. ASHLAND, 4 RMS.

Front sun parls., $55; extra in-a-dor bedroom; concession. Rogers Park 0204.

TO RENT—NICE 2 RM. APT.; ¼ BLK. from L sta.; large closet and cabinet space. $50. Ard. 2378. Agent on prem.

TO RENT—SUBLET 5 RM., 16TH FLR.; free rent till May; $175 Edgewater Beach apt. Longbeach 8500.

TO RENT—2346 GENEVA-TER., COR. FULlerton-pkwy., 3d apt.; 6 rms., 2 baths, $110; 5 rms., $100; newly dec.; imm. poss.

TO RENT—4½ ROOMS, 2 BEDRMS., ELEC. refrig., gas, carpets furnished; $110. Pine Grove-av. Buckingham 3060.

TO RENT—3 TO 6 RMS. STV. HEAT. BARgains; Clark and Wilson-av. location. Waller. 700 Irving Park. Lake View ...

TO RENT—3 TO 7 ROOMS. SPEC. BARgains; choice location; Barry-av. to Bryn Mawr-av. WALLER. Lake View 6450.

TO RENT—6 LGE. LIGHT ROOMS, $55; stove ht. 2741 Osgood-st. Ph. ... evenings, Wellington 6274.

TO RENT—1330 BIRCHWOOD-AV., BEAUtiful 4 rm. apt., sun par., decorated; open for inspection. Randolph 1472.

TO RENT—NEW SPACIOUS 3-4 ROOMS. Liv. r. 13x18; in-a-dor; 4 big clos. $60-70. 4801 N. Irving-av., cor. Lawrence. Lon. 3867.

TO RENT—627 LAKESIDE-PL., 5 R., LG. liv. rm., white din. rm., elect. Frigidaire; $90; also 6 r., $95; nr. lake. Edgw. 1320.

TO RENT—624 OAKDALE-AV., 2D, 9 RMS., stm., newly dec.; exc. trans. Well. 5818.

TO RENT—4541 MAGNOLIA-AV., BEAUT. 6 lge. rm. apt.; best trans. Rav. 5860.

TO RENT—641 GRACE-ST., AT THE LAKE—5 rms., $100; tile bath, shwrs.; vacant.

TO RENT—2048 CLEVELAND-AV., 1-3 RM. kit.; free gas; elect. refrig. $50-$62.50.

TO RENT—4 TO 8 RMS., HIGH GRADE near lake; spec bargs. Waller. L. V. 6450.

TO RENT—NEW 5 ROOM FLAT; STEAM. 2239 Lincoln. $75.

TO RENT—SUNNY 2 RM. APTS.; NEWLY dec.; ex. tran. 745 Buckingham. Rent $45.

TO RENT—4 LGE. MODERN RMS., SUN parlor, 2d apt. May 1. 4203 N. Ashland.

TO RENT—NEWLY REMODELED MOD. 4 rms. at lake; barg.; conces. 614 Montrose.

TO RENT—5720 WAYNE, 3 RMS., 2 PAR. special low rate. Open. Central 7787.

TO RENT—635 OAKDALE, 5 ROOM APT., newly dec.; stm. ht. $70. Sheldrake 0100.

TO RENT—CHOICE MODERN SUN. 4 RMS. In-a-dor. 3838 Pine Grove. Longb. 7155.

TO RENT—APARTMENTS.
NORTH.

WIRTZ, HUBERT & LITTLE, INC.
... SHERIDAN-RD. WELL. 3000.

415 ALDINE-AV.
OVERLOOKING BELMONT HARBOR. New 18 story fireproof bldg. Of high repute; 75% rented To extremely desirable tenants.
5 Rms., 2 Baths, and Lav.
6 Rooms—3 Baths
24 Hour Elevator Service. Cedar Closets. Mechanical Refrigeration. 6 Burner Stoves. Tiled Bathrooms. Individual Stall Showers. Refined Lobby.
Inspect Our Model Apartment.

535 CORNELIA-AV.
New 12 story fireproof building of soundproof construction; overlooking Lincoln park and Belmont Harbor.
1 AND 2 ROOMS
INCLUDING GAS AND LIGHT AND REFRIG. CARPETED FLOORS. 24 HOUR ELEVATOR SERVICE With UNIFORMED ATTENDANTS. BEAUTIFUL REFINED LOBBY. ABUNDANT CLOSET SPACE. UNUSUALLY LARGE RMS.
A few remaining 1 and 2 Room apartments.
$60.00 TO $75.00
REPRESENTATIVE ON PREMISES.

Beyond Compare
Save Rent! Move Now!
3 rms.: new refrig. 536 Grant-pl. $50
2 rms. and kitch.: nr. bus: 3447 Foster.. 50
3 rms., 2 inadors, sun par.. 4503 Lake Pk. 50
4 r. sun p. in-a-dor: 5157 N. St. Louis. 60
4 rms. bright: schl. surf. L: 1601 Berteau 55
4 rms. nr. le.: Frigid.. firepl.: S E. Elm. 90
5 rms. firepl.: L. bus. lake: 827 Waveland 60
5 rm. cor.: splendid loc.: 1601 Berteau. 65
5 rm. cor.: unsurpassed: 3447 Foster.... 65
5 rms.: nr. surf.: unusual: 3906 Ainslie. 75
5 rms. cor. all large: 4115 Broadway.... 65
5 rms. alcove: ex. tran.: 768 Waveland 60
6 rms. all lge.: nr. L. surf.: 820 Belmont 55
Complete rental list and information upon request.
Agent at all buildings or apply
Gordon & Rausch, Inc.
110 S. DEARBORN-ST.
FRANKLIN 4206.

CHOICE APTS. FOR RENT.
6654 Newgard, free gas, 3-4 rms.....$55-70
1564 Columbia, 4-5 rms., elec. ref.,$67.50-90
1355 Greenleaf, 4-5 rms. $70-100
1260 Columbia, 4-5-6 lge. rms. $85-140
1360 Lunt-av., 4-5 rms., elec. ref...$70-95
W. F. CRANLEY & CO., 6570 Sheridan-rd. Rogers Park 7100.

3-4 RMS., EXT. IN-A-DOR.
2200 Foster-av.: lg., light rms.; nicely decorated; close to two car lines; nr. schools and opp. park. E. A. HASTINGS & CO. 1462 Sheridan-rd. Longbeach 4633.

Best Value in Rogers Park.
N. w. corner Morse and Hilldale. Large rooms; mech. refrig. optional; 4 rooms, $60; 5 rooms, $80; near North Western and L. See Agent, 6950 Hilldale, or call Rogers Park 1618.

NEW 4 AND 5 ROOM
431 OAKDALE
AGENT ON PREMISES. LAKE VIEW 5562.

TO RENT—3801 WILTON-AV., COR. GRACE. 6, 3d apt.; 6 rms.; modern; poss. at once, ... rental; ideal loc.; ½ blk. to L sta.; nr. Sheridan. Also 4 rm. apts. Poss. Apr. 1 or May 1. Plaza 4368.

NEW BUILDING.
Paulina Manor Arms, 4211-21 N. Paulina-st. 4-5 rm. apts., 1-2 baths; canvas walls, crystal fixtures, refrig., electric dishwasher. Decorate to suit. Agent on prem. J. J. O'DONNEL & CO., L. B. 1558.

1632 BRYN MAWR.
6 rms., furnace heat; reasonable rent. Possession March 1st. Good transportation—surface and L. Near St. Gregory church. Ravenswood 2664.

LIBERAL CONCESSION.
1-5 and 1-4 rm. apt. left; newly decorated; gas free; elec. refrigeration; rollaway beds; $75 up. Mrs. Worsek. 1452 Elmdale-av.

TO RENT—SCHILLER AND ASTOR-ST. 7 room apartment, 2 master baths, modern appointments; Frigidaire; rental $225; liberal concession; shown by apptmt. only. Ph. Superior 7416 mornings.

6 ROOMS, 2 BATHS.
Spacious, thoroughly modern; East Ros. Pk. location; reasonably priced; possession now. Sheldrake 1560.

TO RENT—UNUSUALLY ATTRAC. 1, 2, 3 RM. APTS. NEW BLDG.; RENT $50 UP; ONLY A FEW LEFT; POSS. NOW; GAS, LIGHT, REFRIG., ELEVATOR INCLUDED. 5757 WINTHROP-AV.

GRACE AND PINE GROVE.
Southeast corner; 4-5-6 rooms, sun parlor, sleeping porch. 1 block to lake.

648 WAVELAND-AV.
Finest 5 rm apt. in upper Gold Coast, at Sheridan-rd.; reasonable rent.

3 LARGE, BEAUT. RMS.
3 baths; on Buena-av. near lake; $250. ... Lake View 5069.

544 SURF-ST.
1 rm. apts.; mech. refrig.; also 3 rm. ... at $55. Mr. Nelson, 1st apt.

TO RENT—6 ROOMS, 837 EASTWOOD-AV., near Wilson L and lake; din. rm. and liv. rm. 14x23; wood firepl.; elec. ref.; lib. convenient; poss. now; a beauty; $110. Sun. 9701.
TO RENT—4 LRG. MODERN RMS. WITH 2 BEDROOMS, BUTLER'S PANTRY; AT LINCOLN PK.; REAS. RENT. AGT. ON PREMISES. 2809 COMMONWEALTH-AV.
TO RENT—HIGH GRADE 4 AND 5 RM. apts. east of Sheridan-rd.; private beach ... good trans. L and bus; $75 to ... 1241 Greenleaf-av. Sheldrake 7268.
TO RENT—HIGH GRADE LARGE 5 RM. apt., sun parlor, glazed sleeping porch, paneled dining rm.; near lake, bus, L, surf., $115; poss. May 1. Well. 3460.
TO RENT—5 AND 6 RMS., NEWLY DECORATED. 821-29 Montrose; reasonable rent. ... Curtis & Co., 1018 Lawrence-av. Longbeach 8500.
TO RENT—4-5-6 ROOMS. $70 UP. NEAR LAKE AND PARK. Now or May 1. ... GEHM & SON. 524 Diversey-pkwy.
TO RENT—4 RMS., MOD., ELEC. REFRIGeration; $70 per mo.; concess. to May 1st. ... Bros., 100 W. Monroe. Dear. 1416.
TO RENT—MODERN 3 R. APT. IN EDGEWATER; ONLY $57.50. 5059 N. ASHLAND-AV.
TO RENT—4 LARGE RMS.; MOST ATtractive apt. in city; cedar closet, dorbed; ... $67.50. 4839 N. Ashland.
TO RENT—2 RMS. AND KIT., INCL. LGE. ... newly dec., as low as $40 mo.; ... 5032-34 N. Paulina. Div. 9500.
TO RENT—4 FULL SIZE RMS., $65; ALSO 3 rms., $55; newly dec.; 1 block L bus. ... 906 Edgecomb-pl. Diversey 9500.
TO RENT—CHOICE 3 RMS. 1456 WINNEmac. 3-4 large light rms.; poss. now; $60. ... C. Dix & Co. 1131 Argyle-st. Long. 4297.
TO RENT—2-3-4 RM. KIT. APTS., OVERlooking the lake in beautiful new mod. bldg. $70-$125; furn. if des. 901 Argyle.
TO RENT—BEAUTIFUL 5 R. APTS.; NR. Howard "L" and lake; 7643 Bosworth-av.; free rent to May 1st. Agent on prem.
TO RENT—SUBLEASE LARGE MOD. 4 RM. apt., 2d fl., Duplex with yard. Good place ... Call Rogers Pk. 7275.
TO RENT—4 ROOM APARTMENT; NEW building, electric refrigeration; $70; convenient; very modern. 2414 Catalpa-av.
TO RENT—4-5 RMS.; MOD.; NEXT TO ... sl. pch.; pk.; concess. 1235 Greenleaf.
TO RENT—827 LAKESIDE. BASMT. 4 R. ... new dec.; bath; $40. Edge. 1326.
TO RENT—3516 BROADWAY, STEAM HT. 4 rms., $65; 5 rms., $65; vac.; concession.
TO RENT—3217 BROADWAY, 5 R., 2D, ... 550 Melrose. 1st. 7 r. $82 Dec. Low rt.
TO RENT — MOD. 4-5 RM. APTS. SUN ... sl. pch. ex. tr.; concess. 1621 Pratt-blvd.
TO RENT—1-2-3 RM. KITCH. APTS.; EL. ... gas free; $50 to $75. 1345 Jarvis.
TO RENT—5 R. SUNNY APT. SCR. FRT. ... firepl., furn. ht. 5110 N. Ashland-av.
TO RENT—1207 GLENLAKE-AV. 4 RMS. ... priv. pchs.; nr. L; $60-$65. Sheld. 0100.
TO RENT—3 RM. GARAGE APT., UNFURnished; Lincoln 1062.
TO RENT—5 ROOMS; ALL LIGHT; STM. heat; reasonable. 628 Briar-pl.
TO RENT—2-3-4 RMS.; FREE LIGHT, GAS; near L bus, steam. 4441 N. Robey-st.
TO RENT—4431 N. LINCOLN-ST. 4 RM. sun par.; pch.; bed. Open. Snap. Dan. 6654.

TO RENT—APARTMENTS.
NORTH.

Now Open to Inspection for a Limited Period.
"1500 LAKE SHORE DRIVE"
Chicago's Finest Apartment Building.
Eighty-five per cent of the unusual apartments in this building have already been purchased by representative Chicagoans. For a short time—until the remaining apartments are sold—prospective purchasers are invited to inspect this great structure—the latest and finest example of a 100% co-operative apartment in Chicago. A few arrangements of 15, 9, 8 and 7 rooms are still available.
IMPORTANT!
Absolutely no options will be granted on these remaining apartments regardless of what brokers may tell their clients.
ROSS & BROWNE
Managing Agents.
80 E. Jackson-blvd.
Wabash 1052.
Representative on premises. Terms and Prices on Application.

SOUTHEAST CORNER
Morse-av.-Clark-st.
NEW BLDG., READY FOR OCCUPANCY. 1-2 room efficiency apts., $55-$65; also corner 3 room apt. suitable doctor's or dentist's office, $100; floors carpeted; electric refrigeration; free gas and light. See representative on premises or telephone Exclusive Agents. JACOB KULP & CO., 33 S. La Salle-st. Dearborn 8686.

READY MARCH 1ST.
517 OAKDALE-AV.
Between Sheridan and Broadway [2900 no.]
1-2-3 Rms., $65 to $120.
Incl. carpet, gas, light and refrig. Large kitchenettes, steel cabinets, tile baths. Beautifully decorated. Agent at bldg. SCHOENLANK & KIRSCHNER. 1505 Morse-av. Sheldrake 8820.

CO-OPERATIVE APTS.
FOR THE FAMILY OF MODERATE MEANS.
We are about to place on sale beautiful new 4 and 5 rm. apts. in an exclusive North Side residential district. It is our intention to provide high class co-op. apts. at such a low monthly cost as to place them within the reach of every family of average incomes. For full particulars address E P 255, Tribune.

FIVE ROOM FLAT.
2d and 3d floors. 647 Buckingham-pl. Rent $95. Electric refrigerator. Vacant May 1.

New 6 Rm., 2 Tile Baths.
2709 Greenleaf at Indian Boundary Pk.; tile kitch.; linoleum floors; kitch. cab.; pantry. Free Frigidaire. Lrg. rms., clothes closets, master chamber, beaut. dec. and light fixt. Only $135, incl. garage. Wm. Gray, owner, 1st apt. Sheldrake 8211.

626-40 WAVELAND-AV.
Large Living Rm. and Bedrm.
3 room kitchnt. apts., large closets, $65. 4 rms., 2 bedrooms, $85. Free ice. Near lake and trans. See janitor on premises.

OVERLOOKING PARK.
2010 FOSTER-AV.
Cor. bldg., 3-4 rooms, $60; 5 rooms, $70; ELEC. REFRIG.; street car corner. N. W. steam road. Ravenswood L. Ravenswood 8093. Anderson.

MARVELOUS 2½-4 R. APTS.
New bldg.; very latest decor.; Craftex and canvased walls; col. tile baths; elec. refrig. free; occupancy March 1; rent $60 to $72.50; commencing May 1. 4891 N. Hermitage-av.

2-4 ROOM APTS.
Some with bedrooms; rent $67.50-$80; real value. 1329-41 Estes-av. See agent on premises or phone State 5568.

NORTHWEST.

SEE CHOICE NEW APTS. BEFORE RENTING
2, 3, 4 and 5 rm. apts. as low as $52.50; all latest features, elec. refrig., tiled wall bathroom, etc.; roomy, airy, light; gd. tr. A. J. SCHORSCH & CO., 6059 Irving Pk.-blvd. Pal. 7170.

3 R. KITCHNT. APTS., $50.
3001-09 BLAINE-PL., in-a-dor beds, good L and street car transportations. See janitor or phone Keystone 7266.

PERFECT HOME.
5 rms., frt. sun par.; ½ blk. from L. surf.; mod., clean, lgt. 4820 N. Kimball. Linc. 0047.

4 BIG RMS., TILE BATH.
3 clothes closets; everything up to date. Near high school. Steam ht.; best trans. 5213 School-st. Phone Pensacola 6297.

WHY PAY MORE?
2 rm. apts. with 5 features of convenience; $52.50. Gentile. 4821 Belle Plaine-av.

1 MONTH CONCESSION.
Modern 4 room apts., $55-$60. See janitor. 4842 Belle Plaine-av.

TO RENT — 2-3-4 AND 5 ROOM APTS.; new building, free electric refrigeration, price $45 and up. 3235 N. Lockwood-av., corner Melrose. Pensacola 4275.
TO RENT—3 AND 4 ROOMS, $55-$58.50; new building; electric refrig.; in-a-dor beds. Pensacola 0707. 4606-08 Elston-av.
TO RENT—MODERN CORNER FLAT, 5 rms., sun parlor, sleeping porch, tile bath, hot water heat. 4059 Barry-av.
TO RENT—COMMODIOUS, COMFORTABLE 3 room front cor. apt.; modern; convenient; 1 blk. Rav. L; $55 mo. Irving 5098.
TO RENT—DELIGHTFUL 2 ROOM APTS., furn. or unfurn.; $47.50 up; gas free; 18 min. to loop. Agents. 4314 Irving Park.
TO RENT—2700 M'VICKER; 5 LGE., NEWly dec., heated rms., 1st fr. frt., $55.
TO RENT—4 ROOM APT.; STEAM HEAT, $40. 2919 George-st.
TO RENT—1-2 ROOM APTS., GAS, ELEC. free; $37.50-$45. Apply 4025 Irving Pk.
TO RENT—7 BEAUT. RMS., STM., EXC. transp. Reas. 1512 N. Hamlin-av.
TO RENT—1746 N. LINDER-AV. 5 ROOM apt., 1st; sleep. pch.; new bldg.; gar., $55.

WEST.

NEW BUILDING
SOUTHWEST CORNER
DIVISION and MANSFIELD.
Large 1-2-3 rm. apts., ideally located near transportation, schools, theaters, and shopping district; rates very reasonable, $40 and up.
Agent on premises.

2-3-4 ROOM APTS.
Modern low rent; all trans. J. KEMPSTON & SONS. 4938 W. Quincy-st., 4912 W. Jackson-blvd. Col. 7700. Mans. 1036. Sun. and eve. Col. 8921.

TO RENT—BARGAIN IF RENTED BEFORE May, mod. 5 rm. apts., 2d and 3d, steam. 4202 Monroe-st. M. J. Connery & Sons. Ked. 5051.

FREE RENT TO MAY 1ST.
2-3 rm. kit. apts., near Columbus Park, L, bus, and surface. 532 S. Austin-blvd.

TO RENT—4753 MAYPOLE-AV., 2D. HIGH grade 2 rm. apt. in mod. bldg.; in-a-dor ... rental $50 and $55. See janitor or G. H. GOTTSCHALK & CO. Franklin 5448.
TO RENT—4 RM. APARTMENT, STEAM heat, janitor service; $40. 3406 Polk-st. Call Juniper 4185.
TO RENT—2305 N. CALIFORNIA-AV.—newly decorated apt., 5 rms.; $35; near L and surface.
TO RENT—4 ROOM APARTMENT, BEDRM. and in-a-dor bed; convenient to all transp.; s. w. cor. West End and Leamington-av.
TO RENT—4 RMS., MODERN, STM. HEAT, reas. rent; exc. trans. Mansfield 4464. 5121 W. Fulton-st.
TO RENT—4 R. APT. FRIGIDAIRE FREE; $60; 3235 Franklin-blvd. Van B. 0962.
TO RENT—5 ROOMS AND STEAM HEAT. Janitor service. 25 S. St. Louis.
TO RENT—MODERN APTS. 4-5-6 RMS.; reas. 3501-05 Franklin-blvd.
TO RENT—144 N. KEDZIE. 5 RMS., STM. ht.; adults; gd. trans.; $40. Ring first bell.

TO RENT—APARTMENTS.
WEST.

TO RENT—230-330 N. KARLOV-AV., 2, 3, and 4 rooms, free gas and Frigidaire. $62.50 to $64; excellent service. 223-225 N. Kostner-av., 3 room kitchenette, free gas and Frigidaire, newly decorated, $50 to $55. 130-42 N. Humphrey-av., 2-3-4 rooms. Frigidaire; finest location; $55 to $75. JOHNSON BROS., 123 South-blvd. Aus. 3121.

TO RENT—APART'S—SUBURBAN.
NORTH.

Evanston Apartments
701 Davis-st., 1 room.........$31
722 Clark-st., 2 rooms. Now.....$65
1945 Maple-av., 3 rooms. Now.....$40
1307 Maple-av., 2 rooms. May 1st....$50
818½ Forest-av., 4 rms. Gar. inc....$90
551 Elmwood-av., 4 rms. Now........$65
728 Hinman-av., 4 rms. El. ref. Now...$75
2131 Ridge-av., 4 rms. Free gas. Ref....$80
1901 Sherman-av., 4 rms. Sun par.....$80
908 Dempster, 5 rms. Fireplace......$100
834 Washington-st., 5 rms. El. ref....$115
830 Elmwood-av., 5 rms. Now........$110
928 Chicago-av., 6 rms. Now.........$65
740 Hinman-av., 6 rm., 2 baths. El. ref.$155
738 Hinman-av., 4 rms. El. ref. Now...$95
703 Hinman-av., 6 rm., 2 baths. El. ref.$200
901 Washington-st., 5 rms. Now......$105
JOHN F. HAHN, INC.
1617 Sherman-av., Evanston. R. Pk. 5115.

UNUSUAL 4 AND 6 R. APTS.
6 rooms have 2 baths. S. e. cor. Oakton-st. and Ridge-av., Evanston; 3 blks. north of Ridge-av. station, Niles Center branch; all rooms large and light; Stevens absolute sound deadening; elec. refrig. and dishwashers; linoleum in kitchen; tile baths; vapor heat; auto stall every apt.; unusual in every way. See agent or janitor on premises, or E. L. ANDERSON, 30 N. La Salle-st., Chicago. State 6341.

NEW BUILDING.
913 Judson-av., betw. Main-Lee. Finest 5 rm. apts. in Evanston; canvas walls, mech. refrig., 2 tile baths, shower; imm. poss. Agt. F. A. ANDERSON, Sheld. 1939. Univ. 4720.

TO RENT — 808-816 FOREST-AV., EVANSton, 4 room apts.; 3 blks. Main-st., steam and L, 2 blks. lake and park; elec. refrig., rollaway bed; modern in every respect. Janitor or E. L. ANDERSON, State 6341.

719 MULFORD—EVANSTON,
E. of Ridge. Lg. 3 and 4 bedrms. and rollaways; elec. refrig.; im. pos.; nr. Oakton sch.; all trans.; reas. rent. R. P. 4140.

3 RM. APT., HINMAN-AV.
Very attrac.; 4 r. effic.; sun par., sleeping pch.; best trans. Janitor, 824 Judson-av., Evanst. Moderate rent. UNIVERSITY 4905.

TO RENT—BEAU. APTS. IN EVANSTON, 904 Reba-pl.; 5 rms., $80; large, light rms.; sun parlor; back porch; yard; modern. Concession. Ph. Harrison 8246.
TO RENT—UNIVERSITY CT. APTS., 2108 Sherman-av., 3-4 rooms, $67.50 up. Call Smart & Goles, Evanston. Rog. Pk. 0972.

WEST.

NEW BUILDING
SOUTHWEST CORNER
NORTH AND TAYLOR.
Exceptionally large 2, 3, and 4 rm. apts., in an ideal location in Oak Park; rates very reasonable, $40 and up.
Agent on premises.

NEW DE LUXE
SIX APARTMENT,
408 S. AUSTIN-BLVD., OAK PARK. Overlooking park; 6 rms., 2 baths; separate showers; soundproof floors; electric dishwasher and many other modern conveniences and luxuries to make a real home. Rent $225 and $230. C. POLEY, MERRIMAC 8960.

TO RENT—MODERN 4 ROOM APTS. FRIGidaire, rollaway beds. Crown gas stoves. 1850 S. 61st-av., Cicero.

TO RENT—FURNISHED APARTM'TS.
SOUTH.

Private Swimming Pool
JEFFERY PARKWAY APARTMENTS
6781 JEFFERY-AV.
New building, furnished apts., 3 rooms as low as $95; close to I. C. and Jackson park; tile baths, filtered water, hotel service.

2 AND 4 ROOMS.
Here is a 2 rm. apt., NEWLY FURNISH'D, in the center of beautiful South Shore, 18 minutes I. C. service to loop; you'll like it. ALSO A 4 RM. UNFURNISHED with large rms. and regular bedrms., the prices are right; immediate possession. CARROLL, SCHENDORF & BOENICKE, 2104 E. 71ST-ST. FAIRFAX 6410.

3 Rm. Kitnt., $90 to $100.
New bldg.; maid, elev., mech. refrig. Artistically and completely furnished.
THE FRANCENE,
1315 E. 53d (nr. Kenwood).
I. C. BUS TRANSPORTATION.

2 AND 3 ROOM APTS.
NEW BUILDING, overlooking Country Club and Lake; NEW FURNITURE, elevator service, icing and every convenience at prices which can't be beaten in this fine neighborhood; it will save you money to come. MRS. COE. 2358 E. 70TH-PL. DORCH. 1230.

2207-2213 E. 75TH-ST.
NEW 1-2 ROOM EFFICIENCY APTS. This building is of the finest modern design and finish throughout. In-a-dor beds in all apartments. GAS FURNISHED FREE. RENT $45-$50, UNFURNISHED. RENT $55-$65, FURNISHED.

REXO APT. HOTEL
5220 DREXEL-AV.
Living room and kit. apts. $70 per month; liv. rm. kit., bedrm. and in-a-dor bed, $90; large rooms, including daily maid serv., free refrig., elev. Mgr. on prem. Dorch. 4907.

2 ROOMS.
CORNER BUILDING, FURNISHED. These are fine modern apts. overlooking Jackson Park and REAL BARGAINS; priced to rent NOW. MRS. WATSON. 2119 E. 67TH-ST. DORCH. 6717.

$75 TO $85 A MONTH.
THE EDGECOTE APTS. 2 rm. kitchenettes, comp. service free.
6236 HARPER-AV.
NEAR I. C., BUS, SURFACE, L TRANS.

THE QUILLAN
APARTMENT HOTEL, 6411 KENWOOD-AV. Completely furnished 1-2 rm. apts., $65 up; elev., elec. refrig., light, gas, md. service; nr. Jackson Pk. 1 blk. I. C. L and 63d surface.

JACKSON PARK PLAZA
1540 E. 65TH-PL. DORCHESTER 6210. 2-3 rm. kitch. apts., complete hotel service; $16-$30 week or monthly rates. 1 blk. I. C. BEST VALUE ON SOUTH SIDE.

THE HIGHLAND-NEW.
15 min. loop, I. C. R. R.; one R. furn. apts. Bv. R.; in-a-dor bed; kitch., dress. rm. Tile bath, hotel serv. Reas. Also apt. with bedrm. for 3 or 4 people. 7147 Jeffery-av.

SUBLET 3 ROOM KIT.
4832 Drexel-blvd. Leaving city, will rent furnished or unfurnished. Everything like new. Call Kenwood 9219 or Central 6628.

HARPER PLAZA APTS.
9 MINUTES TO LOOP.
1-2 rm. Pullman apt.; $60 up; elec. refrig., daily maid serv.; bus, I. C. 5129 HARPER.

RICHMOND APT. HOTEL,
6230 Dorchester-av. New 6 story bldg. 2-3 rm. el. refrig., shwrs., maid serv.; 1 bl. I. C. L. surf., shop. district; $67.50 to $105.

ONE RM. KIT. APTS.
Completely furnished; reasonable rent. 2241 E. 71st-st. Tel. Fairfax 5630.

TO RENT—6724-28 CORNELL-AV. BIG REduction, compl. fur. 2-3-4 lge. roomy apts. Blk. e. Stony Isld-av. 1d bldg. S. Jackson Pk. I. C. exp. L, bus, surf. Dorch. 2847.

6808 Dorchester-av., $60-$90
New, artistically fur. 1-2-3-4 r. apts., silver, linen, gas, elec.; 13 min. I. C. ex. Fair. 8316.

4 ROOMS, $50.
Steam heat, 2 in-a-dor beds; good trans. R. M. HOPKINS & SONS. Hyde Park 1948.

CECIL PLAZA APT. HOTEL.
1-2-3 rm. apts., very modern; I. C. L. surf., bus tr.; rea. rates. 6137 Kenwood. Fai. 5855.

3 Rms. Overlooking Midway.
With 2 wall beds, kitnt., bath adj. I. C. express station; $80. 1441 E. 60th-st.

TO RENT—3 ROOM APT., COR. HYDE PK.-blvd. and University; compl. furn.; bath shower; I. C., bus; $80. Hyde Park 7603.
TO RENT—THE SHORELANE, 5135 Kenwood-av.—exclusive 1-2-3 room furn. apts. Just opened. Daily maid service. $75-$150.
TO RENT—4212 ELLIS-AV. BEAU. NEWly decorated and furn.; 1-2-3 rm. kit. apts.; gas, elec., linen, maid service. Oakland 3270.
TO RENT—4 RM. FURN. APT.; IN-A-DOR bed; $75. 6642 Maryland. Fairfax 5660.
TO RENT—2 RM. KIT. APT., $60; 1 BLK. to I. C. bus and surface. 7849 Coles-av.
TO RENT—NEW FUR. SUN. COR. 3 AND 4 r. reas. 1005 E. Marquette-rd. Dor. 7193.
TO RENT—1410 E. 70TH-ST., BEAUT. 2-3 r. apts.; comp. furn.; I. C. exp. surf.
TO RENT—524 W. 60TH-PL. 3 AND 4 RM. furn. apts.; excel. trans.; ½ blk. R. I. sta.
TO RENT—4334 ELLIS, 5 R. FURN. APT.; 1st; roomy; reas.; I. C., Kep. L, bus, sur.
TO RENT—WILJEN APTS., NEW BLDG. 2 rms., $15; shower, bath. 6563 Cot. Grove.
TO RENT—3 RMS., INC. BEDRM., ELEC. ref.; I. C. lake. 7419 Phillips. Sag. 2461.
TO RENT—2 AND 3 RM. KITCH. APTS., comp. furn.; excel. trans. Reas. 6636 Yale.

TO RENT—FURNISHED APARTM'TS.
SOUTH.

1-2-3 ROOM APTS.
7018 CREGIER-AV.
[3 BLKS. E. OF STONY ISLAND.]
Brand new bldg., artistically furnished, California stuccoed walls, tile baths, showers, free elec. refrig., elevator, office and maid service, $60 to $100.
3 BLKS. TO I. C. STA.
14 MIN. TO THE LOOP.

NORTH.

NEW BUILDING
4541 Sheridan-rd.
Lakeland Apartments
1 blk. to Wilson elevated. Bus at door. 1 blk. to surf. Beautiful 1 and 2 Room Furn. Kitchenette Apts.
ELEC. REFRIG. SWITCHBOARD SERVICE. ALL MOD. CONVENIENCES.
$65 TO $80 A MONTH
WEEKLY RATES IF DESIRED.

You Have Never Heard
BUILT-IN MULTIPLEX RADIO.
Until you see and hear this installation. A loud speaker in each apartment. Select your favorite station by touching a button.
Our other features are equally modern and fine. One, two, and three room apartments at $87.50 to $195.00 per month on lease.
Canterbury Court
1220 STATE-ST., NORTH.
THE SMARTEST ADDRESS.

DELAWARE TOWERS
DELAWARE, CASS, AND RUSH.
FOUR ROOM.
Living, dining, and bedroom all have street exposure. Kitchen separate, with electric stoves and roomy sinks.
ONE ROOM.
All with outside exposure. Kitchen separate, with electric stove and big sink.
FOOD SHOP, GARAGE, VALET.
Forced ventilation.
Odorless corridors.
Call today. 25 E. Delaware.

Malden Plaza Hotel
4615 Malden. Long. B. 4768.
All outside rooms; every room with private bath and shower; large dressing room; all transportation; $11 a week and up.

3520 SHERIDAN-ROAD
THE SHERIDAN BROMPTON.
3, 4, and 5 room apts. available in this fine 12 story fireproof building, across from Lincoln Park and Lake Michigan; beauty, spaciousness, cheerfulness, coziness and convenience are the chief attributes of these apartments; we ask you to call to see our apartments at any time.

SHERLANE APTS.
839 SHERIDAN-RD.
WEST OF BROADWAY.
1-2 room furnished kitchenette apts. Daily maid service, light, gas, linen, refrigeration and switchboard service; one room, $65 to $75; 2 rooms, $85 to $90. PHONE LAKE VIEW 2507.

BIRCHWOOD PLAZA.
Exclusive Rogers Park, 1333-35 Birchwood-av., east of Sheridan; just completed with latest improv. Beaut. furnished, large, light 2 and 3 room apts. with kitchenette, $70-$125. Elec. elevators, refrig., vent., gas, elec., daily maid service; bus, Howard or Evanston L exp., 20 min. loop. Open for inspection. Sheldrake 0319.

Wellington Arms Hotel
2970 SHERIDAN-RD.
offers a few select furnished and unfurnished kitchenette apartments. Complete hotel service. Manager at building, or call Bittersweet 4600.

PARK DEMING APTS.
1-2-3 ROOM KITS., $60 UP.
Gas, elec., light, maid service incl.; 2 blks. to Lin. Pk., lake; exc. tran., 15 min. loop.
633 DEMING-PL.

GROVE CREST HOTEL.
3633 PINE GROVE-AV.
Four large, warm, sunshiny rooms and screened sun porch; very quiet and comfortable; home privacy with hotel service; near L, bus and cars. Phone Graceland 0305.

Streeterville Apts.
195 E. CHESTNUT.
Apt. suitable 3 and 4 people; walking distance to loop; 3 blks. to Northwestern.

EXTRA LARGE 2 ROOMS.
Colorfully decorated, beautifully furnished; all trans.; light, gas, cross ventilation; finest bldg. made; sun in all rooms; quiet, restful home; $60-$70; also English basmt. apt., $12.50; light, gas. No bachelors. 5669 Ridge.

OAK-ST. STUDIO APT.
Interior decorator's apt.; liv. rm., bedrm., bath and kitchen, wood burning fireplace; 1-3 blk. Drake; ref. req. Phone eve. Whitehall 8569.

357 GARFIELD
3 ROOMS, COMPL. FURN.; ACCOMMODATION FOR 4; EVERYTHING NEW; HOTEL SERVICE; $20 A WEEK.

NEW BLDG.—917 DAKIN.
1-2-3 R. kits., bedroom, beau. fur.; bright, airy; elev., refr., maid serv.; lt., gas; $60 up; ½ blk. east Sheridan L sta., bus, surf.

4735 BEACON—1 RM. APTS.
3 blks. west of Broadway, nr. Lawrence L. NEW BLDG. Beaut. loc.; artist. furn.; refr., gas, ldry., maid serv. EXCEP. LOW RENT.

712 DIVERSEY-PKWY.
NEW BLDG., LINCOLN PK. DISTRICT. 1-2 rm. sunny apts., comp. hotel serv., mech. refrig.; 15 min. loop; L, bus; reas. rates.

1, 2, AND 3 RM. APTS.
Newly furn., gas, elect. incl.; near Argyle L and conv. to surf. and bus; rentals as low as $45. Bldg. office, 1344 Argyle.

520 CORNELIA, NR. SHER.
2-3 R. Fur. Apts., $65 up.

Angelus Hotel, 622 Gary-pl.
3600 North; 1-2 rm. apts.; elec. refrig.; hotel service; $55 up; monthly-weekly rates.

SWANVILLE APTS.
2-3 rm. furn., rent $60 month; light, gas, linen. 3534 Broadway. Good tr. Bit. 1600.

1 RM. FRT. APTS., $12.50
up; elev., maid, lin., lt., gas; nr. Wilson L. 941 WINDSOR-AV. [4500 NORTH].

FULLERTON PKWY. APTS.
Living rm., bedrm., sleep. porch, kit. and bath; comp. fur.; ex. tr.; reas. 531 Fullerton.

TO RENT—1702 N. LA SALLE OPP. PK. REAL HOME COMFORTS. 1-2-3 rm. kitnts.; elev. serv.; $8 up; w. d.
TO RENT—1634 COLUMBIA-AV. FURnished complete; 5 rooms, twin beds; extra landor; rent reas. Ph. Sheldrake 0112.
TO RENT—NEW FURN. 2-3 ROOM APT.; twin beds; free gas and lights; reasonable rental. Agent on premises. 5020 Winthrop.
TO RENT—4500 NORTH; NEWLY DECOrated 1-2-3 rm. apts.; pri. bath; maid serv; ice; $8 up. 843 Windsor-av. Childr. welc.
TO RENT—NE PLUS ULTRA EQUIPMENT and service; 1-2 room apts. LINCOLN PARK ARMS HOTEL, 2738 Pine Grove-av.
TO RENT—1-2-3 RM. APTS., HOTEL SERV. opt.; $55 and up; near 5000 Sher.-rd. Glengyle Apts., 941 Glengyle-pl. L. B. 4313.
TO RENT—FURNISHED OR UNFURNISHED kit. apts.; newly dec.; $50 per mo. and up. 1042 Argyle-st., corner Kenmore.
TO RENT—4800 N. 5 RMS. WITH SUN parlor and sleepg. pch.; beau. furn.; very reas. to responsible tenants. Diversey 1508.
TO RENT—2 OR 3 R. MOD. APT., $55-$65. Pri. bath; new furn.; extra bed; 2 exits; lease. 1053 Dakin, near Sher. L. Well. 0168.
TO RENT—NEWLY DEC., COMPL. FURN. 4 rm. outside apt.; extra in-a-dor bed; best trans. 5342 Winthrop-av. Edge. 7613.
TO RENT—FURNISHED OR UNFURNISHED kit. apts.; newly decor.; $50 per mo. and up. 1042 Argyle-st., corner Kenmore.
TO RENT—2-3 RM. BEAU. APTS., $65 UP. 1 rm. apts. without kit. $48 up; Rog. Pk. WAYNE MANOR HOTEL, 6930 Wayne-av.
TO RENT — COMPLETELY FURNISHED, moderate priced six room flat; block from Drake; March to October. Tel. Sup. 3075.
TO RENT—NEW FURN. 2 RM. OUTSIDE apt.; $65. 3636 Pine Grove. Longb. 7155.
TO RENT—LG. LT. MOD. 2-3 RM. APTS. All trans.; wall heated; reas. 852 Leland.
TO RENT—3-4 RM. NICELY FURN. APTS. $15 and $19 per week. 845 Cornelia-av.
TO RENT—2051 SEDGWICK, 1 RM. KIT. comp.; service; new furn.; $60. Lin. 1393.
TO RENT—LAKE SHORE-DR., 4 ROOM, beau. furn.; new bldg. Superior 8481.
TO RENT—849 LELAND, 2 BEAUT. FRT. suites adj. bath; priv. porch; $12 to $15.
TO RENT—LARGE 3 RM. APT., $12-$15 a week; all transportation. 916 Lawrence.
TO RENT—4 RMS., SUN PAR., COMP. FUR.; $75 up. 4403 Beacon. Longb. 3581. Wil. L.
TO RENT—ATTR. 2 RM. FUR. APTS. NEW. dec.; ex. tran. 745 Buckingham. rent $70.

TO RENT—FURNISHED APARTM'TS.
NORTH.

SURF LANE APTS.
428-32 SURF-ST.
2-3-4 room beautifully furnished apartments; free gas, light and mechanical refrigeration; ideal location, ½ blk. from bus and 1 blk. to surface lines. Rates very reasonable.
100% Complete Hotel Service.
See Manager on Premises.

2 TO 3 ROOM APTS.
425 ROSCOE-ST.
Finest street on the North Side. A new 6 story fireproof building of Roman-Italian design. Large storage rooms and laundries in basement.
FURNISHED OR UNFURNISHED.
Ample closet space, with all tiled bath with tub and shower. All floors carpeted. Gas, light and refrigeration free.
PHONE BUCK. 2814.

7 STORY FIREPROOF
2-3-4 Rooms
Furnished or Unfurnished.
426 SURF-ST.
Floors carpeted; gas, light and mech. refrigeration free; two elevators; switchboard; all tiled baths with shower; mech. ventilator.
Reasonable Rent.
TELEPHONE BITTERSWEET 4626.

GORDON TERRACE.
NEW APARTMENT HOTEL.
4157 N. CLARENDON-AV. BITTER. 6110.
Chicago's newest and most beautifully furnished apartment hotel; large 1, 2, and 3 room apartments overlooking lake and park; complete hotel service; mechanical refrigeration and ventilation; an attractive fireproof building with all outside rooms, assuring our guests plenty of light and air; close to Uptown shopping district; every transportation; convenient; bus to door; surface 1 block; prices, $65 and up.

732
BITTERSWEET
JUST COMPLETED.
East of Clarendon; overlooking lake. Four room efficiency apts., including large living room, bedroom, etc.
COMPLETE HOTEL SERVICE.
APTS. AS LOW AS $75.

Sublease—Great Reduction.
New corner bldg., lobby, elev., large roomy apt.; comp. furn.; refrig.; 1 block to all trans.; lake. 6040 Winthrop.

Lowest Rent—North Side.
Bedroom apts. 1030 Sheridan-rd. 6400 No.; beaut. 2-3-4 rms.; Span. arch.; overlooking lake, campus, Loyola L. Bus at door.

JUST COMPLETED
2-3 room apts., located within 1 block of Jarvis L, close to bus, shops, theaters and beach. All modern features. 2 room apartments, $75 to $100; 3 room apts., $95 to $125; all with full service.
1608 SHERWIN-AV.

Electric Refrigeration.
1 to 4 Rms., $50 to $90.
4501 MALDEN. The Claridge. Unusu. dec. lobby; mod. 2-3 r.; $65-$80. Edge. 8409. 7455 GREENVIEW. Highlands Hotel. 1 to 4 rms., $50-$90. Serv., trans. val. unequaled.

TO RENT—CHARMING 2, 3, AND 4 ROOMS in fine residential hotel; quiet and homelike, yet close to shops and transp. Unusually large, light rooms; mechanical icing and all modern conveniences. Complete maid service if desired. Furnished or unfurnished at reas. rent. 7645 SHERIDAN-RD. Mr. Oldendorf, Mgr. Rogers Park 8200.

828 FULLERTON
1331 LOYOLA
New 1 room Pullmanette apts.; complete hotel service; $15 to $16 per week.

COLUMBIA CREST APTS.
New Building, Nr. Sheridan.
Beautifully furnished 1, 2, and 3 room apts. Light, gas, linen and mech. refrig. incl. Pr. $57.50 and up. 1101 Columbia-av.

NEWLY DECORATED APT.
4 rooms, in-a-dor bed and shower bath; best transportation; 1 block from elevated, surface lines and bus. 915 CORNELIA-AV.

ROANOKE APTS.—NEW.
1-2 rm. kitch. apts., beaut. furn.; all light; complete service; Sher. bus ½ blk.; all trans. nr. good shopping; show dist.; from $60 up. 3812-14 PINE GROVE.

$48 TO $55.
Mod. furn. or unfurn. kit. apts.; near Addison L ... 1 to 2 rm. mod. furn. or unfurn. kit. apts.; near Addison L. surf. bus. 815 Cornelia.

211 E. DELAWARE.
Exclusive Streeterville, by the lake. 1-2 rm. artistically furn. kit. apts., $80 up. Full hotel service. Whitehall 4459.

TO RENT—5709 MAGNOLIA, NR. EARLY, new 2-3-4-5 r. kit. apts.; pchs., 2 beds, free maid serv., lt., linens; nicest apts. offered $18-$25 wk. blk. busy Brdwy. Auto row. lake, Bryn Mawr L exp. sta., 15 min. lp.

NORTH PARK HOTEL.
NEW BLDG. FACING LINCOLN PARK. 1-2-3 rm. kit. apts.; $85 up; full service. 1927 NORTH PARK-AV. MOHAWK 5200.

TO RENT—4 ROOM APTS. COMPLETELY furnished, bedroom, $65 up; nr. L, bus, and surface line. Call at 835 Galt-av., Office of Building.

4 ROOMS AT LAKE, $100.
Lg. beau. furn. rms.; ideal location; all outside. 2d apt. 853 Gordon-ter. Well. 7310.

TO RENT—BEAUT. 5 RM. OUTSIDE APT. near Granville "L"; new and artistically furn.; gas and elect. free; very reasonable rent. 6202 Lakewood-av., n. w. cor. Granville.

517 BROMPTON, NR. SHER.
2-3 R. new fur. apts., $65 up.

SHERIDAN ARMS APTS.
725 Sheridan, nr. Broadway. L. V. 7620. 2-3 rm. kit. $70 up; wkly rates; hotel ser.

TO RENT—WILL SUBLET MY $115 4 RM. apt. completely furn. for only $95 for next 3 mo. or so; very cozy place; please call today at Apt. F-3 or phone Shel. 9748.

4548 AND 4528 MALDEN.
1-2 R. FURN. APTS., $65 UP.

TO RENT — 244 E. PEARSON-ST. IN EXclusive Streeterville, 2-3-4 room furn. or unfurn. apts. $70 up. Superior 4701.
TO RENT—LRG. PLEAS. CLN. FRT. 2 R. apt.; real kit.; stm.; everything furn.; $12 wk.; ½ blk. all trans. 2617 Sheffield-av.
TO RENT—2048 CLEVELAND-AV. 1-3 RM. kit.; free gas, light, elect.; refs.; newly furn.; ex. trans.; $60-$77.50.
TO RENT—JUST REMOD. LRGE. 2 RM. apts., mod. new furn.; a rl. home; very reas. 833 Windsor-av. Sun. 5577.
TO RENT—BEAUTIFUL; 20 E. DELEWARE-pl. apts., 1-2-3 rms., completely equipped. Full hotel service. Whitehall 4970.
TO RENT—WEEK FREE, 940 LAWRENCE. 1-2 rms. with kit.; $6 up. Marb. showers.

NORTHWEST.

NEW BUILDING.
2530 N. SACRAMENTO-AV.
Logan Square's finest 2-3 rm. apts., large, light, ultra modern furnishings, showers, free linen, gas, light, elec. refrig., telephone and cleaning service; elevated, bus, and surf. trans.; reasonable rent. Belmont 3211.

BOULEVARD APTS.
1742 HUMBOLDT-BLVD.
Just completed, 1-2-3 rm. apts.; ½ blk. to L, surface cars and pk.; bus at door; mech. refrig. and vent.; elevator and linen service; plenty of parking space. Reasonable rates.

TO RENT—NEW, JUST COMPLETED, LOgan-sq. most beaut. furn. apts.; ½ blk. from L term.; elec. refrig., tel. and maid ser. Pantheon Manor Apts. 2536 N. Sawyer.
TO RENT—CLEAN, NEW KITNT. APTS., reas.; free refg., lt., gas, lin. ... Terminal Rav. L. 4901 N. Christiana.
TO RENT—SUNNY, LUXURIOUS KIT. APT.; ldry., linen, light, gas, maid service free; 1 blk. exp. "L" sta.; reas. 3350 Mozart-st.
TO RENT—2 AND 3 LARGE RMS.; ALSO 4 rm. apt. with inador and bedroom; fine loc. 1 blk. L ter. 3834-44 Ainslie.
TO RENT—2 RMS., COMP. FURN.; 3 PEOple, $63. 2432 Linden-pl., 1 blk. n. of Fullerton, ½ of Milw., at Logan L. Cap. 4377.
TO RENT — 4588 ELSTON-AV. LARGE, newly furn. 2 rm. apts. in new bldg.; elec. refrig., gas light free; $65; exc. trans.
TO RENT—3 ROOMS, NEWLY FURN.; GAS, electric free; reas. 4601 N. Spaulding, 1st.
TO RENT—3 RM. FURN. APT.; STM. HT.; $60. Ezeland, 4742 Roscoe. Pensa. 7198.
TO RENT—MOD. 2-3-4 ROOM APT.; NICEly furn.; very reas. 1932 Humboldt-blvd.

WEST.

TO RENT—LIVE IN LUXURY IN COZY 2 rm. apt.; refrig. de luxe bath, sep. bedr.; 20 min. loop; $19.25 wk. 245 N. Long-av.
TO RENT — 7 RM. FURNISHED FLAT; stove heat. 362 N. Avers-av. Nevada 7832.
TO RENT—3167 MONROE, 6 RM. APT., 3 bedrms., linen, gas; $20 wk. Kedz. 5090.
TO RENT—3 RM. FURN. KITNT.; GAS, elec. free. Apply 4016 W. Monroe-st.
TO RENT—3-4 R. FURN. APT. ST. HT.; L, surf.; $55 and $65. 3941 W. Flournoy.
TO RENT — 2-3 RM. FURN. APTS.; FIREproof; Linden Lodge. 5601 West End-av.

TO RENT—FURNISHED APARTM'TS.
WEST.

HOTEL GUYON
4000 WASHINGTON-BLVD.
2-3-4 room apts.; most complete and finest hotel service on the West Side. All forms of transportation.

New Central Parkway Apts.
FACING GARFIELD PARK.
Now open for inspection.
See these beautiful 1-2-3 room apts. The finest of the great West Side. Spacious, richly furnished, complete with every modern feature. Elect. refrig., gas, light, maid serv. free. Finest rent value in city; conv. to L, bus, surf. 315 S. Central Park-av.

NEW BUILDING,
2919 JACKSON-BLVD.
Possession now; elegant furn.; 1 rm. kit. apts. include lgt., gas, refrig., maid serv.; best tr.; bus at door; 15 min. lp. $55 up.

THE SCOVILLE.
Beautiful 1, 2 and 3 rm. apts., convenience and service of a downtown hotel in a quiet suburban atmosphere. Across from Scoville Park, 2 blks. L, bus, N. W. $75 mo. up.
LAKE-ST. AT GROVE-AV. OAK PARK.

WILCOX, 4013, 2D.
2 room apartment with porch. Gas and electric.

238 N. PINE-AV.
[5500 W.]. AUSTIN'S FINEST.
BRAND NEW KITCHENETTE APTS.
2, 3, 4 ROOMS.
LOWEST RATES ON WEST SIDE.

5501 WASHINGTON-BLVD.
1-2-3 rm. apts., complete hotel service; decided policy of catering to families; reas. rents; L, surf., and bus transportation.

"THE OAKSHIRE"
MOST REASONABLE RENT.
NEW BLDG. 1, 2, 3 ROOM APTS.
12 Wash.-blvd. [6000 W.] at Austin-blvd.

3251-69 MAYPOLE-AV.
West Side's largest 1-2 rm. kit. apts.; gas, elec., ref., maid service free; very low rent.

LOW RENTALS.
1 and 2 rm. furn. apts. opposite Garf. Pk. Also unfurnished. 3457 W. Madison-st.

3241 MAYPOLE-AV.
Finest 3 rm. furn. apt.; large bedroom and extra in-a-dor; maid ser.; new bldg. Office.

TO RENT—NICE CLEAN 4 RM. STM. HTD. furn. apt., almost new; near L. Rent $16 wk. 740 S. Spaulding. Ph. Van B. 8766.
TO RENT — MIDWEST APT. HOTEL, 4313 Washington-blvd., 1-2-3 r. kit. apts.; mod. maid service; Frigid., elevator; reasonable.
TO RENT—JACKSON-BLVD. GABLES, 3412 Jackson-blvd., 1-2 fur. kit. apts.; maid serv., linen, gas, elec., Frigidaire free.

SUBURBAN.

WASHINGTON COURT
APARTMENT HOTEL.
New building, beautifully furnished, 2-3-4 rm. apts.; daily maid service; mechanical refrigeration; gas, light, and linen; beautiful lobby; social rooms, children's playroom; rent $80 a month and up. Agent on premises. 1116 Washington-blvd., Oak Pk. Phone Village 8991.

WANTED—TO RENT—APARTMENTS.

WANTED—TO RENT—GARAGE APT. FURN. or unfurn.; pref. near I. C. service. Address F 362, Tribune.

TO RENT—STORES—CENTRAL.

TO RENT—JEFFERSON, COR. LAKE-ST. COR. stores, 21x150, 21x100, 40x40. All stores CONNECT with DRY BASEMT. 20 ft. ALLEY; FINE SHIPPING facilities. POSSN. NOW. Very well kept and heated. HENRY A. KNOTT. 112 W. Adams-st. Phone Rand. 2321.
TO RENT—JEFFERSON COR. LAKE-ST. cor. stores, 21x150, 21x100, 40x40. All stores connect with dry basement. 20 ft. ALLEY; fine shipping facilities. POSSN. NOW. Very well kept and heated. HENRY A. KNOTT. 112 W. Adams-st. Phone Rand. 2321.

TO RENT—STORES—SOUTH.

TO RENT—STORES, COR. VINCENNES AND 67th; attractive lease given. Broomell Brothers. Telephone Randolph 9121.

TO RENT—STORES—NORTH.

4711 SHERIDAN-RD.
Bet. Leland and Lawrence, 15x60 ft.; finest fixt. in store; suit. for ladies' to wear, shoes, etc. MARK LEVY & BRO. 140 S. Dearborn. Randolph 3683.

TO RENT—S. W. COR. CLARK AND DEVON, 100% LOCATION. Deep store, suit. any kind of business requiring live intersection. Rent reasonable. 1605 DEVON-AV. HOLLYCOURT 1444.
TO RENT—STORE, 15X65, HEATED, NEW bldg., 1963 Howard-st.; high class neighborhood; rent reas. Thorsch Construction Co. 10 N. Clark-st. State 8348.
TO RENT—1022 MONTROSE; CEM. FLOOR, steam heated; $50. 4422-24 Broadway; 15 or 30 ft. front. Longbeach 8863.
TO RENT—N. W. COR. LELAND AND RAcine; lg. store; any busin. Edgew. 7330.
TO RENT—BARGAINS, BROADWAY, SHERidan, Clark, etc. Waller, Lake View 6450.
TO RENT—NEW STORE, STEAM. 2340 Lincoln-av.—$45.

TO RENT—STORES—NORTHWEST.

LIVE MERCHANTS WTD.
for excellent store locations, near Kedzie, Lawrence Int. and L station; corner stores, suit. for any line; low rentals. BURKE & LYNN, 4721 N. Kedzie. Key. 7780.

TO RENT — 5036 ARMITAGE, NEXT TO National Tea; powerful merchandising; loc. Armitage-av. car terminal; Grand-av. transfer; $150. L. L. STERN, Franklin 6220.
TO RENT—DESIRABLE STORES, S. E. COR. Lawrence-St. Louis; N. W. cor. Lawrence-Christiana. CANNING, Juniper 1114.
TO RENT — STORE, NORTH-AV., NEAR Crawford; $90. Tel. Edge. 2239.

TO RENT—STORES—WEST.

TO RENT—A VERY DESIRABLE STORE AT 5458 W. Harrison—Rental very reas.; with 3 rms. and bath in rear. See owner. 434 S. Halsted-st. Monroe 5544.

TO RENT—STORES—SUBURBAN.

TO RENT—WILMETTE STORE; BEST LOcation in town. McGUIRE & ORR. 1505 Chicago-av., Evanston. Tel. Rog. Pk. 0053.

TO RENT—OFFICES AND SHOPS.
Central.

ST. CLAIR BUILDING,
ERIE-ST. NEAR MICHIGAN-AV.
Postal station in bldg. Attr. office, studio or display space. Units of 500 to 6,000 sq. ft. Attractively divided. Available May 1. A few offices sooner. Fine light. Excellent service. Low rent. Unrestricted parking.
EDWIN J. BOWES JR. & CO.,
111 W. Monroe-st. Rand. 3273.

FOR LOW RENTALS.
Office space as low as $1.50 per sq. ft. in the NEW MADISON-LA SALLE BLDG. 175 W. Madison. NEW STARK BLDG., 228 S. Wabash-av. BROWNING BLDG., 14 W. Washington. TEXTILE BLDG., 180 W. Adams. ANNEX BLDG., 141 S. Wells-st. Apply to John P. Smith, agent, 180 W. Adams-st. Phone Franklin 2201-02.

DEARBORN AND MADISON.
HARTFORD BUILDING
Now being remodeled; new lobby, elevators, and corridors and refinishing of offices; a few attractive suites and single units with reception room and private office available now. Others for May 1st. Room 402, 8 S. Dearborn-st. Cent. 8637.

GARRICK BLDG.
64 W. RANDOLPH-ST.
Very attractive suites of 2 private offices and reception room, from $80 up. Suites of 1 private office and reception room, from $30. Also few larger suites available March 1st at unusually low rentals. Office of Building. Central 4771.

MICHIGAN-OHIO BLDG.
IMMEDIATE POSSESSION.
Unrestricted parking. Attractive light space overlook. blvd. and lake. Fine service. 1 private office and reception room, $55 up. 2 private offices and reception room, $100. 3 private offices and reception room, $125. Also larger units. Apply office of building. 612 N. Michigan-av. Phone Superior 1191.

MALLERS BUILDING.
S. E. CORNER MADISON AND WABASH. OFFICE UNITS OF 300 FEET AND UP. SHOP WITH FULL DISPLAY WINDOWS. IN FRONT OF LOCAL ELEVATORS. APPLY AT OFFICE IN BUILDING. ROOM 1216. CENTRAL 5473.

DELAWARE BLDG.
36 W. RANDOLPH-ST., COR. DEARBORN. Choice corner offices, $40 per mo. and up. A. L. MILTENBERG & CO., Randolph 5834.

TO RENT—CHICAGO-CLARK BLDG. Modern offices; Near North Side; $25 mo. up. Parking facilities. JOHN E. MAGILL & CO., 35 N. Dearborn-st. Central 7900.

750 N. MICHIGAN.
DAYLIGHT OFFICES, $50 MONTH UP. A. L. REALTY ORGANIZATION.

ARCH. OFFICE SPACE.
Architect on near North Side will rent space to engineer. Address F K 466, Tribune.

TO RENT—LOOP OFFICES. JUDSON F. STONE, Agent. Dearborn 1776. 30 N. La Salle.
TO RENT—OFFICE AND STOCK ROOM space, N. E. cor. State and Lake-st. ROBERT WHITE & CO. STATE 7800.
TO RENT—ATTRAC. DESK SPACE, ALSO mail service. Rm. 1114, 127 N. Dearborn.

TO RENT—OFFICES AND SHOPS.
Central.

TO RENT
TRIBUNE TOWER
29th Floor
4 Private Offices and Work Space
An opportunity for a concern requiring a little more than 1,000 square feet to have the ENTIRE FLOOR.
The outlook over Lake Michigan and the city is unsurpassed in Chicago.
All outside light—12 big windows—pure air and quiet—absolutely no street noises.
Automatic elevators travel 800 feet per minute and service is prompt.
The price is reasonable. Now available. Might divide.
A few other attractive suites are now for rent.
Holmes Onderdonk
Manager,
Room 1229
Tribune Tower.
Superior 0100.
Chicago.

MANHATTAN BUILDING
431 S. DEARBORN-ST.
FOR IMMEDIATE POSSESSION.
ALSO MAY 1ST, 1929.
UNITS $35-$40-$50-$65
ALL DAYLIGHT FIREPROOF
LARGER UNITS AT MOST ATTRACTIVE RENTALS IN CHICAGO
ROWE & WHITMAN, Agents,
431 S. Dearborn-st.
Phone Harrison 1200.

GUNTHER BUILDING
1018 S. WABASH-AV.
Immediate and May 1st Possession.
UNITS 600 SQ. FT. AND UP.
FIREPROOF
For Offices, Stock and Light Mfg.
Best Loading and Freight Handling Facilities.
VERY LOW RENTALS.
Apply
ROWE & WHITMAN, Agents.
Phone Harrison 1200.
431 S. Dearborn-st.

Outlying.

TO RENT — BARGAINS, CHOICE BROADway, Clark, and Sheridan locations. WALLER, 700 IRVING PK. L. View 6450.
TO RENT—DOCTOR-DENTIST OFCS., Estab. 6 yrs.; beau. ofcs., recep. rms.; very reas. 1605 Devon-av. and 6246 S. Park-av.

TO RENT—FLOORS AND LOFTS.

CENTRALLY LOCATED.
LEES BLDG., 12 S. WELLS-ST. Fireproof, 400 to 3,000 sq. ft., 4 elevators, natural light on 4 sides. GT. LAKES BLDG., 180 N. WACKER-DR. 600 to 9,000 sq. ft., sprinkled system. Attractive rentals; immed. possession. THE UNIVERSITY OF CHICAGO. FRANKLIN 1034.

TO RENT — FLOOR SPACE IN SECTIONS from 3,000 sq. ft. to 15,000 sq. ft. in building northeast corner Clinton and Monroe-sts. Very low rental. ALBERT FRIEND & CO., INC. 39 S. La Salle-st. Randolph 4913.
TO RENT—STEAM HEATED LOFTS; ABOUT 4,000 sq. ft.; corner bldg.; good outside light; reas. rent; s. e. cor. Van Buren and Jefferson. GEO. G. NEWBURY & CO., 8 S. Dearborn-st.
TO RENT—ON 51ST-ST., NEAR COTTAGE, 1st floor; 5,000 to 15,000 sq. ft.; heat and light; suitable for any purpose; truck storage or light mfg. Will remodel to suit. Midway 0553. Mr. Baumgardt.
TO RENT—LOFT SPACE, 2D FL., 3,000 sq. ft., suit. for chop suey; also stores suit. for dry goods and hardw. Milwaukee-av., end of car line. Address O 278, Tribune.
TO RENT—4662 LINCOLN-AV., NEW BLDG. Daylight 2d floor; all glass front; also skylight; 2,445 sq. ft.; suit. any bus.; exc. loc. for dancing school; reas. rent.
TO RENT—7,000 FT. DAYLIGHT FLOOR, windows on all sides; also skylights; inside loading; near North Side facing L. All improvements. Reas. rent. Will divide. Div. 6446.
TO RENT—FLOOR, 8,000 OR 16,000 FT.; heated; large elevator; 25c ft. W. M. Kaplan, 36 S. State-st. State 6137.
TO RENT—DAYLIGHT SPACE, NORTH, UP to 25,000 sq. ft. Frank. 4860.

TO RENT—MFG. PROPERTY.

TO RENT—NR. OGDEN AND LAKE-ST., 1 story brick bldg. with 2 sty. frt. for office 10,000 ft. cem. flr. $375 mo. PAUL C. LOEBER & CO. Ph. Frank. 0757.
TO RENT—SMALL FACTORY AND GArage space. 2532 Irving Park-blvd.
TO RENT—ONLY 20C FT. 23,000 SQ. FT. daylight floor. Frank. 4860.

TO RENT—BUILDINGS.

TO RENT—2 STORY BLDGS.
Whole or Part.
2130 S. MICHIGAN-AV.
Also
1416 S. MICHIGAN-AV.
IN AUTOMOBILE ROW
For Full Particulars Apply
ROWE & WHITMAN, Agents.
Phone Harrison 1200.
431 S. Dearborn-st.

TO RENT—COR. 4 STY. AND BSMT. BLDG. con. 55,000 sq. ft.; lt. 3 sides; spkld.; ideal shipping; suitable lt. mfg. or display; bus, car line pass door; close in. Ran. 2311.
TO RENT—3351 W. 26TH-ST., WILL REmodel to suit. HERMAN NEIBURGER, 140 N. Dearborn.

WANTED—TO RENT—FARMS.

WANTED—TO RENT OR BUY—40-120 ACR. truck farm within 40 miles of the loop; must have buildings and fertile soil. Haymarket 5851, between 9 and 3, or address Overland Produce Co., 162 N. Green-st., Chicago, Ill.
WANTED—TO RENT—A STOCK FARM, ON percentage basis; 200 acres and up; references. Address C P 386, Tribune.

TO RENT—OTHER CITIES.

TO RENT—2 STORY BRICK STRUCTURE suitable for factory, at New Haven, Ind. Inquire at Paul Doese, 918 E. Pontiac-st., Fort Wayne, Ind.

BUILDING MANAGEMENT.

PAUL A. HAZARD & CO.
MANAGERS SO. SIDE PROPERTIES.
5254 LAKE PARK-AV. DOR. 7300.
L. H. STRICKER. PH. BRIARGATE 0600. Management of N. S. bldgs. wanted. Personal attention by experienced broker.

COLLECTIONS.

COLLECTIONS EVERYWHERE — NO COLlection, no charge. Cash for notes, judgments and real est. contracts. United Mercantile Serv. of Amer. 140 N. Dearborn. Cen. 5522.

OFFICE DEVICES.

MULTIGRAPHS, $50; MIMEOGRAPH, $15; dictaphone. ... 117 S. Market.

REAL ESTATE FOR SALE.
CENTRAL.

FOR SALE—DEARBORN, S. W. COR. ... 5 sty. brick and stone, remodeled; ... fect cond.; for office or club; can be bought ... ground val. Fressing & Co. State 1128.
FOR SALE—STUDIO APART. SITE—100 ft. on Walton by 178 ft. thru to Oak. Zoned com. Samuel Cole, Central 8009.
FOR SALE—N. CLARK-ST. COR. 50X100; now imprvts.; a real buy. Superior 8461.

APARTMENTS—SOUTH SIDE.

NEW AVALON 6 FLAT.
100% rented, long leases. Curved walls, elec. refrigeration, crystal fixtures, tile baths and kitchens, etc. Will accept your equity as down payment.
GLATT & MOLNER.
2612 S. Michigan-av.
CALUMET 3600.

$3,000 CASH
for equity in new 2 flat; I. C. transportation; south of 79th-st., east of Cottage Grove; electric refrigeration and all latest appointments.
GLATT & MOLNER,
2612 S. MICHIGAN.
CALUMET 3600.

7836 CREGIER-AV.
This high grade 3 apt. will be sacrificed to close estate; all 5 rms., large liv. rm., glazed rear porch; 3 car gar.; a real bargain for some one with a substantial amount of cash. C. W. HOFF & CO. 1348 E. 55th. H.P. 2815.

MUST SACRIFICE
Personal reasons compel sale of my Washington Park two flat, 6 and 7 rooms. 6167 Champlain-av. C. A. ANDERSON, 1st Apt., will show. Call Calumet 3600 for details.

FINE 2 APARTMENT.
6-6 rooms and sleeping pchs.; wide lot; 2 car heated garage. Best buy on South Side today. No trade. Call and see it at 7148 South Park-av. Owner on premises, or call Vincennes 6989.

7836 CREGIER-AV.
This high grade 3 apt. will be sac. to close estate; all 5 rms., large liv. rm., glazed rear porch, 3 car gar.; a real bargain for some one with substantial amt. cash. C. W. HOFF & CO. 1348 E. 55th. H.P. 2815.

OWNER NEEDS CASH.
Says sell mdn. 6 apt., 4840-42 St. Lawrence, for $34,000; $4,000 cash will handle. See Hobbs & Grubb, 440 E. 47th-st. for particulars. Atlantic 4610-11-12.

FOR SALE—ON ACCOUNT OF POOR health, will dispose of my 2-3 room apt. building at less than 5 times what it will earn per year; close to I. C., L, and surface; $10,000; will make reasonable terms on balance. Address D E 232, Tribune.

SACRIFICE
to close estate; no trades; 2 apartment building, 6 times rental; income $2,900; 6 rooms, 3 baths, garages; refrigeration, etc. Owner, POMON, 6921 Oglesby-av.

HYDE PARK 6 APARTMENT
5 times rental; 6 rooms, 2 baths; yearly rental $7,720; 1st mtg. $35,000; price $38,000. [Slay] Hoffman & Becker, 356 E. 51st-st. Atlantic 0700.

FOR SALE—2 FLAT, BRICK, 6 AND 6 rms., steam heat; 2 car brick garage, side drive; lot 50x125; near 74th and Vincennes; price $16,000; terms. Phone VIRENE, Boulevard 2373.

6145 ST. LAWRENCE-AV.
2 flat, brick, 5 and 6 rooms, steam heat, 2 car brick garage. Price $13,000. Cash required $3,000. Hyde Park 6176.

FOR SALE—FINE 3 APT., ALL 6 RMS., nice pressed brick, large lot; nr. 63d and Cottage Grove; small down payment; price $21,000. MOTHERWAY-ROHT, L. GRAB & CO., 625 E. 63d. Fairfax 4400.
FOR SALE—HAVE 12 FLAT IN ENGLEwood, near all transportation; will sell at bargain, small amount cash and will accept smaller bldg. or vacant in trade. Mr. Lennon, 8026 Cottage Grove-av. Vincennes 6938.

ENGLISH 2 FLAT.
5-5 rms., 2 rms. furnished in basement, rollaway bed, incinerator; breakfast nook; 2 car garage. 8130 Clyde-av.

FOR SALE—CASH OR SMALL TRADE; 3 apt. 6 lrg. rms., 6333 Evans-av. Also 3 apt. corner bldg., 6400 Oglesby-av. ED. H. BURKE & CO., 750 E. 79th-st. Triangle 0900.
FOR SALE—3 FLAT, AVALON, NEAR I. C. electric refrigeration; 5-6-6 rooms, fully rented; price $21,000; your own terms. Mr. Swensel. Vincennes 6020.
FOR SALE—MOD. 2 FLAT 5-5 RMS., STM. ht.; glazed porch, double garage; lot 40x126; will sell reas. Owner. 7813 Bennett. Phone Regent 0652.
FOR SALE—OR TRADE—IN WOODLAWN; 24 apts., 4 rms. ea., all newly decorated and refurnished; good money maker. S. FRY. Ken. 9900.
FOR SALE—BRICK 3 APT. 5-6 ROOMS; 2 car heated garage. Near 79th and Stony Island; $2,500 cash required; price $14,000. MALOOLY, 6824 Stony Island.
FOR SALE—3 APT. IN BEVERLY, 6 RMS. each; refrig., tile bath, shwr.; 2 yrs. old; trade for vac. Address G L 213, Tribune.
FOR SALE OR EXCH.—NEW 6 FLAT NR. 80th and Ashland; all rented; a bargain. Triangle 6812.
FOR SALE—2 FLAT BRICK, 5 AND 6 RMS. 7334 Rhodes-av. Inclosed porches; furnace heat. Call Triangle 8840.
FOR SALE—BEAUT. 12 FLAT BLDG., COR. 70th and Indiana; all rented; small down payment. Phone Radcliffe 5387.

APARTMENTS—NORTH SIDE.

BARGAIN—BY THE OWNER
Eight 5 flat brick bldgs., with 5 car gar.; just finished; south of Devon and west of Western-av.; consider good vacant for payment; also 3 flat 4 rms., 3 car gar., at 610 N. Trumbull-av. ... For information call MR. TERSO, Franklin 5983.

MUST SELL.
Leaving city; brick 2 flat; modern; 5-5 rooms; h. w. heat; 2 car garage; street and alley paved. 5032 N. Claremont.

A BIG BARGAIN.
Wilson-av. dist., ½ blk. L; 6 flat, 5-6 rms.; 2 car brk. gar., heated; 100% rented. Inc. $7,800 yr. Less than ground value. E. L. DAVIS, 105 W. Monroe.

Small Down Payment.
I will sell 3 apt., 6 rm., sun parlor, sleeping porch, and 3 car garage ... 1 blk. east of Devon and Western. Reasonable price. Rogers Park 2402.

WILL SACRIFICE
for quick sale new 12 flat building near Devon and Western; everything the latest. Phone owner, Ardmore 1497. Call after 3 p. m.

HOME AND INCOME, $310
mo.; high grade 3 apt. bldg., 6 r., 2 baths; elect. refriger., oil burner; by owner. 7300 N. Seeley-av. Rogers Park 5819.

FOR SALE—48 APTS., FURN., LEASED TO one tenant 15 yrs.; rent $21,000; consider part trade. Great Lakes Realty Co. 4 N. Dearborn-st. Phone Randolph 7978.

4 APTS., ALL RENTED.
Frame building. Income $180 a month. Near L. Price reasonable. Wellington 5982.

FOR SALE OR EXCHANGE—6 APT. BLDG. good location; bargain. JOHN B. DE VONEY & CO., 1118 N. Clark.
FOR SALE—MODERN 6 APARTMENT, NR. Sheridan-rd. and Waveland. Rents $8,000. Bargain. Madden Bros., 140 S. Dearborn.
FOR SALE—NEW 6 FLAT; TILE KITCH. and bath; 5 brk. gar.; 60 ft. lots; elec. refrig.; will trade. Sheldrake 8602.

APARTMENTS—N. W. SIDE.

PRICE $18,900.
Owner leaving city, must sell new modern 2 story octagon front brick bldg., 5-5 and heated porches, oak floors and trim, 2 separate hot water plants, plastered basement, street paid. HAAVE, 2346 N. Cicero-av.

BUILDER MUST SELL.
new 6 flat, corner; 2 car garage; $4,500 cash, $50 per month. Phone Columbus 8199. On premises, 2700 N. Newland-av.

CHANCE OF LIFETIME.
6 apt. bldg., 3 yrs. old; 100 ft. west of park, biggest bargain ever offered by owner. No trade, no agent. Address N 280, Tribune.

FOR SALE—2 FLAT BRICK, 5 ROOMS each, hot water heat, oak trim throughout. 2 car garage; lot 33x165. Owner. 3105 Humboldt-blvd. Belmont 0073.
FOR SALE—BUY DIRECT FROM OWNER; high grade 3 apt. in Albany Park; 1st mtge. $8,000, 7 yrs.; pr. only $18,750. Call for inf. Keystone 3121.
FOR SALE—BEAU. COR. 3 APT. 6 RMS. ... old; 3 car gar.; elec. ref.; ... latest impr.; all rented. Own. Irving ...
FOR SALE—BARGAIN, 2 STORY BRK. ... 6s, mod.; sl. porch and sun par.; 2 car gar.; $12,500; terms. Carl Wolf. ... 9476.
FOR SALE—$4,500, $700 CASH BUYS 2 FL. frame; concrete found.; street paved; near Elston and Lawrence. Palisade 3850.
FOR SALE—ALBANY PK. SNAP. ... 5-5 rms. ... brk. gar.; near L. Address P J 232, Tribune.

APARTMENTS—WEST SIDE.

FOR SALE—6 FLAT BARGAIN; I NEED cash, must sacrifice most beaut. best constructed ultra modern 6 flat in Austin; 2 h. w. plants; cost $18,000; will sell for $15,500; MUST BE SEEN TO BE APPRECIATED. 5243 Hirsch-st., or phone Col. 2405.
FOR SALE—AN OFFER FOR 12 ROOM apts. on Wash.-blvd. 6-6s, 5-5s; ... Van Buren 5486.

BUSINESS PROPERTY—SOUTH.

FOR SALE—STATE NR. 47TH, 2 STY. brk., store, 2 flats; 2 car gar.; ... all rented; $5,000 cash; attractive price. [Scherer] Coleman Co., 4708 S. State. Drexel 1800.

BUSINESS PROPERTY—NORTH.

FOR SALE—BY OWNER, 2 NEW 1 STORY stores in prom. new N. S. location, choice corner tenants; 100% rented; income ... $50,000; ... Address C J 88, Tribune.

REAL ESTATE FOR SALE.

BUSINESS PROPERTY—NORTH.

ROBEY AND LAWRENCE.
150 feet improved valuable business property. Investigate. Cash and what have you. Owner, Humboldt 7104.

HOUSES—SOUTH SIDE.

SOUTH SHORE BUNGALOW
6 rooms; canvased walls; electric refrigeration; garage; large lot. Will accept small down payment, balance financed to suit.
GLATT & MOLNER,
2612 S. MICHIGAN-AV. CALUMET 3600.

SOMETHING DIFFERENT.
Englewood bungalow; 6 rms., oak throughout; porcelain bath and sink; hot water ht.; 2 story 3 car garage suitable for decorator, carpenter or any contractor. Lot 26x125 to paved alley. 530 W. 65th-pl. Open MARTIN, 230 W. 63D. ENGLEWOOD 1600.

SOUTH SHORE RESIDENCE
7 rms., sun par., brkst. rm. Heated sl. pch., 2 baths. Extra lav. and toilet on 1st flr. Side drive to 2 car heated gar. Price reduced to $27,500. J. L. HESS, Midway 0050. 2257 E. 71st-st.

FOR SALE—PRESSED BRICK BUNGALOW; exceptional interior; real fireplace, 6 rms., 2 baths, sun parlor, full basement, oil h. w. heat; lot 40x134; shrubbery; 2 car garage; imp. in and paid; I. C. and surf.; terms. Owner, 7347 Constance-av.

AVALON PARK BARGAIN.
5 rm. brick bungalow; lot 31x125; 1 car garage, nr. I. C. and surf.; $8,500. VOSS, 1546 E. 82d-st. Ph. Regent 4040.

FOR SALE—BY OWNER AND BUILDER, 6 room brick bungalow, hot water heat; 2 car brick garage, side drive; weather-stripped all through; 2 blocks to schools; reasonable. Call Saginaw 8966.

CHATHAM FIELDS
seven room Spanish type home; everything the latest. Owner will sacrifice for best offer. 8234 Rhodes-av.

SOUTH SHORE HOME.
7805 Crandon-av., beau. Spanish home, 6 rms., 2 baths, tile kitch., natural fireplace; 2 car gar. Open for inspection.

Chatham Fields Brick Res.
6 rooms, steam heat, lot 40x125; 4 car garage; real barg.; $18,500. Radcliffe 7388.

FOR SALE—5 ROOM BRICK, 34 FOOT LOT; 2 car garage; death forces sale, at $8,950; near 87th-Loomis. Bartholomew O'Toole, 8941 Loomis-st.

6 RM. BUNG., $1,000 CASH.
Brick; near 77th and Cregier; garage; price $9,800. South Shore 0444.

FOR SALE — NEW BUNGALOW ON CORner [I. C. transportation]; the very latest in bungalows. 8059 Kimbark-av.

FOR SALE—6945 EUCLID-AV., 9 ROOMS, gar., living rooms. Geo. C. Bour & Co., 2010 E. 71st-st. Midway 0877.

HOUSES—SOUTHWEST SIDE.

SMASH OUT
New 5 room bungalow taken in on trade, located in fine residential district, 6218 S. Mozart-st. Will accept small down payment, balance financed to suit.
GLATT & MOLNER,
2612 S. MICHIGAN.
CALUMET 3600.

FOR SALE—6 RM. MOD. BRK. HOUSE, 30 ft. lot; newly dec.; new Holland furnace; 2 car gar.; half blk. from Gage Pk.; near elem. and high school; ideal for growing family; $8,500, small cash payment. Tri. 2537 or apply 5617 S. Maplewood.

FOR SALE—6 RM. BRICK BUNGALOW; trim; hot water heat; glazed rear porch; floored attic; full basement; 1 car garage; laundry tubs; 2 spare rms. in basement; 1 in attic; priced for quick sale. 6137 S. Artesian-av.

A BARGAIN.
Due to sickness will sell my $1,500 equity in 5 room new brick bung. for $500. Apply 3547 W. 60TH-ST.

HOUSES—NORTH SIDE.

FOR SALE—ON ACCOUNT OF DEATH; owner forced to sell new 7 rm. bungalow; 1 blk. from Indian Boundary park; wide lot, side drive; living rm., 22x20; tile walls in bath; right up to the minute; only $18,750; cash $5,000. Wm. Gray, 7008 N. California. Phone Sheldrake 8237.

FOR SALE—2 STORY 7 RM. BRICK HSE. and gar., N. Rog. Pk.; lot 50x160; so. frt.; h. w. ht.; oil fuel; elec. ref.; slp. pch. on 2d fl.; liv. r. 25x13; sun par. 24x10; beau. home; $35,000 clear; $15,000 cash. THOS. A. HARRISON, 941 Lawrence-av., Long. 0472.

10 ROOM MODERN HOME
for less than ground value, 50x161; Greenview-av., near Irving Park-blvd., 1 block west Ashland-av., just widened. MR. FLYNN, State 0266.

FOR SALE—7 ROOM BRICK HOUSE, 2 porches, garage, combination heat, lot 37½x125; Wayne-av., near Bryn Mawr. Price $17,500. Phone Sunnyside 7981.

FOR SALE—OWNER MUST SELL MOD. 6 rm. brk. bungalow, h. w. ht., 2 car br. gar., lot 33 ft.; paved st.; Western-Devon dist.; only $13,500, easy tms. Sheld. 0100.

FOR SALE—FINE 7 R. HOME; 2 CAR GArage; $10,500; a wonderful bargain; other bargains up to $20,000. Shel. 4016.

FOR SALE—ROGERS PK. HOME, NR. THE lake, 50x150 ft., $2,000 cash handles. MRS. WESTLAKE, Rog. Pk. 1594 or 1770.

FOR SALE—BY OWNER, FINE 7-R. HOME, 2 car gar., $4,850 cash, bal. $60 mo. includes int. 1516 Hood-av. [e. of Clark].

FOR SALE OR RENT—8 ROOM BUNGAlow; $1,500 cash. Buckingham 4184.

HOUSES—NORTHWEST SIDE.

PREPARE NOW
FOR SUMMER PLEASURE.
Buy one of our new brick bungalows in pretty home section near forest preserve with excellent trans.; only $500 cash, bal. like rent; furnace or hot water heat; all modern appointments. See
RALPH H. BEESLEY, 4219 Irving Park.

$8,000 TAKES
story and ½ brick house; ideal for large family; 6 rms. 1st fr. 3 rms. 2d; large basement; furnace ht.; 2 car gar.; st., alley paved; 3 blks. w. of Humb. pk.; close to Northw. st. car and Humb. L. Call Sat. p. m., Sunday or any eve. 3453 Beach-av. Spauld. 8059.

BARGAIN!
PRICE ONLY $6,000. LAND ALONE WORTH MORE. 5 RM. FRAME HOUSE WITH 5 RM. FLAT IN BASEMENT. BOTH RENTED. LOCATED ON WESTERN-AV. NEAR IRVING PARK-BLVD. E. Z. TERMS. PHONE CENTRAL 2104.

Nr. Irving-Milwaukee-av.
New 5 large rms. oct. brick bung.; steel const.; h. w. ht.; glad. pch.; st., alley pvd.; pd.; only $1,500 cash, bal. E. Z.
ADVANCE REALTY CO.
4916 Irving Park-blvd.

ATTRACTIVE BUNGALOW.
5 rooms; 1 year old; awnings; 2 car garage; lawn seeded; cherry trees; grapevines and hedge; 2 car garage; unusual bargain; $000 cash for equity; great sacrifice; must leave city. Berkshire 0445.

FOR SALE — AT APPROXIMATELY COST price, brand new side entrance brick bungalows, on paved street; hardwood trim, steel construction, hot water heat, with A. R. Co. Red Jacket boilers, beautifully decorated. Price $8,450, down payment to suit. Edw. F. Griess & Co., 3140 N. Austin-av.

BUY NOW
FOR FUTURE PROFITS.
Irving Park home, 8 r., 50 ft. lot, only $1,500 cash needed; high grade community. RALPH H. BEESLEY, 4219 Irving Park.

DON'T MISS THIS.
$5,000 buys a 4 rm. brick bungalow; furnace heat; close to trans., public school; $1,000 cash required. Key at 5555 Belmont-av. Call Pensacola 3066.

COTTAGE.
We want to sell our cottage in good N. W. community, close to good transportation; price $2,200; need $400 cash, balance monthly. Address A D 527, Tribune.

5 ROOM BUNGALOW.
One room in attic; price $9,000. 4930 Medill-av.

FOR SALE—$7,050; $350 CASH; BEAUTIful new 6 rm. brick English style residence. All large rooms. Terraced lawn. Built-in features. See owner, 6407 Irving Pk.-blvd.

FOR SALE—9 RM. RES. H. W. HT. WITH 90 ft. frontage; nr. $12,000; cash $2,000. C. J. FLESCH & SON, 4314 Irving Pk.-blvd.

FOR SALE—NEW OCTAGON 5 RM. BRK. only $7,950; art glass wind.; nr. Lawrence-Central; $750 cash. Manon, 4915 Irving Pk.

FOR SALE—7 RMS. MOD. HOME, 48 FT. lot, gar., orchard; only $7,500; bargain. Address E Y 323, Tribune.

FOR SALE—BY OWNER, 5 ROOM BUNGAlow. Can manage terms to suit. Ph. Kildare 4038 or Pensacola 4079.

HOUSES—WEST SIDE.

FOR SALE—8 RM. COTTAGE; CASH OR small down payment; hot water heat; owner will sacrifice; can rent basement or top floor out; modern in every way. 2944 5th-av., near Sacramento-blvd.

FOR SALE—CORN. 16 RM. BRK. RES. ON 30 ft. lot. Owner leaving city. Barr, T. C. WENDALL & CO., 2306 W. Madison.

FOR SALE—BRK. RESIDENCE, 7 ROOMS; furnace ht.; near Harrison-Crawford; forced to sell at $7,000. Kedzie 0037.

VACANT—SOUTH SIDE.

FOR SALE—WE OFFER THE S. W. COR. of 77th and Colfax-av., 87x125, at $350 per ft. to dissolve a partnership agreement. SOUTH SHORE INVESTMENT COMPANY, 2347 E. 75th-st. [Ward.] South Shore 8175.

FOR SALE—MICHIGAN-AV., NO. OF 80TH, 50x176. A snap. Price $18,000. W. H. BOWERS & CO., Calumet 0383. 6 E. 31st, N. E. Cor. State.

FOR SALE—SLASHES PRICE ON 37½ FT. vacant at 7412 Euclid to $300 ft. Phone MELVIN, Fairfax 8363.

FOR SALE—NORTHEAST CORNER 76TH-st. and Luella-av., 63x125; PRICE $175 per foot. Owner, Saginaw 0314.

FOR SALE—60 FT. COR. 80TH, NR. SOUTH Park-av.; all imp. pd.; $150 ft. [illegible]

REAL ESTATE FOR SALE.

VACANT—SOUTH SIDE.

FOR SALE—S. W. COR. 83D-OGLESBY, N. w. cor. 81st and Manistee; bargain. 8034-36 Saginaw, 50x125; sac.
DALTON & HOGLUND,
2612 E. 75th. South Shore 4810.

$50
cash and $5 per mo. takes this 50x133 ft. lot. Paved street and city water in and paid for. Only $495. Address G C 309, Tribune.

3 FLAT, PARK MANOR.
50 ft. lot, residential sec.; mod.; fine cond. All lgt. 6 lg. rms.; Hot w. ht. Splendid income. About $8,000 to $10,000 cash. Owner, 7248 Vernon. Vincennes 8667.

VACANT—SOUTHWEST SIDE.

BARGAIN.
120 ft. res. site, $10 per ft.; near car line, to make quick deal will accept $300 cash, bal. on easy terms of $15 a month; no agents; deal direct. W. A. Gritzner, 8140 Rhodes-av. Ph. Triangle 0240.

FOR SALE BY OWNER.
Apt. lot, Marquette Pk. section; Kostner-av., nr. 68th-st.; fully improved; need $300, bal. on contract. No brokers. Address C P 282, Tribune.

FOR SALE—CHEAP, BUSINESS LOT ON Central-av., nr. 79th; make offer; small cash down payment. Pensacola 3468.

VACANT—NORTH SIDE.

FOR SALE—35 FT. LOT N. OF PETERSON. Ripe for bldg. Pr. $2,700; $700 cash, balance terms. Henry W. Hofmann & Co., 6426 N. Western. Briargate 4000.

FOR SALE—45X125 FT. IN BEAUT. DIStrict overlooking large park; bargain, $1,500, terms. Address C P 278, Tribune.

FOR SALE—75X150, DEARBORN, N. OF DIvision; large income; great future. CORCORAN, 800 N. Clark. Superior 2751.

FOR SALE—NORTH EDGEWATER, EAST of Clark, 50 ft. Edgewater 8187.

VACANT—NORTHWEST SIDE.

Buy Direct from Owner.
To raise cash will sell my 50 ft. lot, best residential section N. W., for $650. Need $200 cash, balance $10 month. Address G M 114, Tribune.

OWNER FORCED TO SELL.
Beautiful apt. lot in 41st Ward near park and good transportation; need $300 cash quick. Phone Franklin 6380. MR. BELL.

HARLEM-AV.
I have two business lots near ½ sec. line facing Harlem-av. for $1,500 each; paving in and paid. Address E Y 79, Tribune.

SACRIFICE.
Two 30 ft. lots, Lawndale-av., 2 blks. north of Peterson. No improve. $1,650. Cash $650. Owner. Independence 0500.

BUILDERS, ATTENTION!
1 to 10 lots with all impr. paid for; A-1 trans.; very reas. Manon, 4915 Irving Pk.

FOR SALE—30 FOOT RESIDENCE LOT IN Chicago; close to good trans.; wonderful buy at $745; down payment $50, bal. easy terms. Address G M 504, Tribune.

VACANT—WEST SIDE.

FOR SALE—N. E. COR. FRANKLIN-BLVD.-Troy, 49x159; gd. for hotel, 18 apt. barg. Sternfeld, owner. 4657 N. Avers. Irv. 8607.

REAL ESTATE—MFG. PROPERTY.

FOR SALE—ONE STORY BLDG., 20,000 FT., sprinkled; fine light; low price. Wm. Kaplan, 36 S. State-st. State 6137.

FOR SALE—FACTORY SITES ON RAILroad switch; low prices to close account. CALLISTUS S. ENNIS & CO., 35 E. Wacker.

FOR SALE—2 STY. FACTORY BLDG., 28,500 sq. ft., N. W. Side; priced low; except. terms. Chandler & Montague, Rand. 1828.

FOR SALE OR RENT—OWNER; NEW 1 sty. factory, 50x120, oil ht. Aus. 9442.

FOR SALE OR RENT—NEW 1 STY. 15,000 sq. ft.; immediate poss. 3226 W. Grand-av.

FOR SALE—FACTORY, 6,000 SQ. FT., N. W., 15 min. from loop. 2335 Wolfram-st.

FOR SALE OR RENT: NEW 1 STY. 7,500 sq. ft.; oil burner. 4209 W. Lake-st.

REAL ESTATE—OAK PK., AUSTIN.

W. H. WRIGHT & CO.
Beautifully LANDSCAPED 50 ft. LOT boasts fine 5 rm. BUNGALOW in Oak Pk. Long living rm. has FIREPLACE. Pretty dining rm. 2 large CHAMBERS. Tile bath. HOT WATER HEAT. Garage. Price ONLY $11,000.
AUSTIN OFFICE:
5613 Lake-st. Aus. 0681. Euc. 833.
OAK PARK OFFICE:
129 Wisconsin-av. Vill. 5400. Aus. 1856.

MRS. C. J. VAN DOREN.
SOLID BRICK home in FAIR OAKS section, spacious living room with sun room adjoining, canvassed walls, sleeping porch, hot water heat [oil], large heated brick garage, 50 ft. lot $24,500
419 South-blvd., O. P., Vil. 9220, Man. 6040.

New Brk. 2 Flat 6-6, $14,750
The finest bldg. ever offered for the mony. H. w. heat; plastered basement; exceptional large rms.; easy terms. Buy now for spring. T. A. HOLM & CO., 905 S. Oak Park-av. Austin 8735. Euclid 905.

MRS. R. C. DAVIS.
OWNER FORCED TO SELL her 7 rm. home near Augusta-st. Oak Pk. 1 BEDRM. AND LAVAT. 1ST FL., 3 fine bedrms. and tile bath 2d fl.; glazed pch.; deep lot; 2 car gar. Price $13,000.
401 South-bd., O. Pk. Euc. 262. Man. 1317.

FOR SALE—A REAL HOME IN AUSTIN, BETWEEN LAKE AND MADISON-STS.; 3 large living rooms and 4 light bedrooms; 2 CAR GARAGE. This is in excellent condition and priced for quick sale at $13,500. Terms.
F. C. PILGRIM & CO.,
5637 W. Lake-st. Austin 1880. Euclid 380.

CORNER BUNGALOW.
Beautiful new 6 rm. brick, tiled kitchen and baths, hot water heat [gas], large rooms; living rm. 25x20; excellent location. Bargain. Owner. 1138 N. Ridgeland-av.

12 APT. ON CORNER.
GROUND ALONE WORTH $30,000; 100% rented, income $10,500; near Central and Lake-st. L. Only $60,000; terms. Austin 1270. MAHER, 4850 Madison.

Reduce $4,000 for Quick Sale.
New 5 rm. brk. bung., No. O. P.; tiled roof; tiled kitchen and bath; h. w. ht. Owner. 1225 N. Linden-av.

FOR SALE—COR. BRK. 2 FLAT, 5-5 RMS.; $1,000 cash. Owner must sell. Act now. JOS. WASSELL & CO., Aus. or Euc. 1920.

REAL ESTATE—SUBURBAN—SOUTH.

Beverly Hills.

7 ROOM RESIDENCE.
New pressed brick with tile roof, 2 car garage to match; h. w. heat; lot 50x170. Close to stores, school, Rock Island depot. Will consider 6 rm. bungalow in exchange for equity.
H. W. ELMORE & CO.
Beverly Branch Office: Tel. Beverly 0318. 2303 W. 95th-st. [at Oakley-av.] Bev. 0319.

FOR SALE—SAC. 6 RMS., PRESSED BRK. bung., sl. pch., tile bath, h. w. ht. Seeley-av. nr. 99th; bargain; nr. $11,500. Act now. Brown & Co., 1829 W. 103d. Beverly 7620.

FOR SALE—WE BUY, SELL OR EXCH. property in the Beverly Hills district. Special bargains in vacant on easy terms. O. REUTER & CO., 103d and Western.

FOR SALE—7 RM. ENG. RES., 2 BATHS, oil ht., 2 car br. gar.; 50 ft. lot; Robey, so. of 95th; sac. $2,500 less than value. GEORGE H. BURNS. BEVERLY 9820.

FOR SALE—BEVERLY HILLS PROPERTY. J. WM. HOWARD & CO., 10 S. La Salle. 1767 W. 95th-st.

Flossmoor.

FOR SALE—MOVING EAST, SELLING AT cost delightfully modern home, 7 rooms, 2 baths, 2 car garage; lot 190x127; nr. sta. and club. Lyle Harper, Braeburn-rd.

FOR SALE—6 RM. COL. FRAME, BRUCE-av., 100 ft. lot. Bev. 5767. Har. 0801.

Homewood.

FOR SALE—IF IT'S A HOME YOU WANT, do not fail to consult me. A. Z. MALLEN, Homewood Ill. Ph. 523 or Vinc. 1590.

Miscellaneous.

5 ROOM COTTAGE,
$2,350.
EASY TERMS.
Located only 2 blks. from station on good trans. 38 min. from Loop; 50 ft. lot; gas, elec., water, paved street paid for. $300 cash, $30 mo. for 24 months, then $20 month until paid for. Price $2,350. Address E T 300, Tribune.

½ ACRE, 4 RM. HOUSE,
$250 CASH, BAL. MO.
Buys this ½ acre and new 4 rm. house; water, gas, elec., hard roads in and paid for; 40 min. from Loop; 1½ blks. from station. Price $3,050 for all; payments $30 mo. Address E Y 407, Tribune.

5 ACRE BARGAIN,
$350 CASH,
This is a beaut. tract of land; only few min. from Loop on good trans. Can use for chickens or truck farm. $350 cash; $17.50 per mo. Price $1,750. Address E O 365, Tribune.

2½ ACRES,
SOME WOODED.
Poss. at once. Ideal for small chicken farm, truck farm, or country home. On fast sub. trans. Price $875; $175 cash, bal. $10 mo. Work in city and live here. Write to see it. Address F P 300, Tribune.

BARGAIN
For sale, 136 acres, wooded, on Dixie highway in Crete, adjacent Lincolnshire Country club, suitable for golf or sub. Phone 14 Crown Point, Indiana.

FOR SALE—MIDLOTHIAN COTTAGE, NR. station and stores; 4 rooms, pantry, bathroom and large closets; lot 60 ft. wide; $100 cash, $35 per month. Address T D 181, Tribune.

REAL ESTATE—SUBURBAN—NORTH.

Evanston.

UNIVERSITY SECTION.
Attractive house designed by English architect for own home. Near Davis-st., on wooded lot 80x200, overlooking campus and lake. Spacious English living room with fireplace. Breakfast room and lavatory on first floor. 4 bedrooms and tile bath on second. Fireplace in master bedroom; 3 bedrooms and bath on third. Service stairway; hot water [oil] heat.
SMART & GOLEE, INC.,
1564 Sherman. Evanston.
University 285. Rogers Pk. 0272.

UNUSUAL HOME.
Removal to New York places this fine home on the market. Lot 123x175. Brick house and garage with apartment, 11 rooms, 3 baths; large front room with fountain. Finished style and decorations most unusual and artistic. Carpet, drapes, paintings, etc., included if desired. Price $70,000.
QUINLAN & TYSON, INC.,
Fountain Square, Evanston.
Rogers Park 2617. University 2600.

$13,700.
7 rooms, 3 pchs., 2 car gar.; good home; ex. cond.; lot 50x165; choice loc.; sac. acct. bldg. new home. O. A. LARSEN, 2527 Harrison-st.

FOR SALE—HOMES ON NO. SHORE. MRS. FULLER, 522 Davis-st. University 6866.

Glencoe.

FOR SALE—7 RM. ENG. BRICK WITH 4 bedrms., 3 baths, sun parlor, elec. refrig., hot water heat, 2 car heated garage; lge. lot; desirably located; owner consider lot in trade. Provable value at $28,500.
HOKANSON & JENKS, INC.,
746 Elm-st., Winnetka. Winnetka 1617.

Highland Park.

Beaut. New Brick Col. Home.
6 rms., tile bath; brk. gar.; h. w. ht., lav.; mot. slate roof; nr. fast exp. trans.; barg. if sold now. Address F M 470, Tribune.

FOR SALE — HIGH UP ON A HILL TOP; snug English cottage; cozy fireplace; studio liv. rm.; 3 bedrs.; 2 baths; gar.; brick and stone. Address F M 500, Tribune.

Hubbard Woods.

FOR SALE—PRACTICALLY NEW ENGLISH brick, timber and stucco house; owner moving east; 7 rooms, 4 large bedrooms, large screened dining porch, 2 colored tile baths, cedar closet, oil burner, Kelvinator, kitchen ventilator. Well equipped playground on lot. Garage. Close to fine schools. $25,000. No brokers. 1447 Asbury-av., Hubbard Woods. Phone Winnetka 2520.

Kenilworth.

FOR SALE—8 RM. BRICK, SLATE ROOF; 5 bedrms., 2 baths; lot 100x200; fine trees and shrubs; view of lake; $32,500. KROLL & SMITH, 504 4th-st. Wilm. 500.

Ravinia.

FOR SALE—WOODED HOMESITE, $100 dn.; bal. $20 mo.; large lot, 100x125; nr. stores; schools; trans.; etc. Owner. Address E O 332, Tribune.

Wilmette.

FOR SALE—UNUSUALLY ATT. AND WELL constructed white colonial, plate glass windows, 2 tile baths, 2 car gar., wooded lot; nr. L and lake; reduced to $25,000; exceptional value.
R. M. JOHNSTON & CO.,
Opposite L Terminal, Wilmette. Wilm. 68.

FOR SALE—SOME REAL BUYS—
5 rm. attr. cottage; best N. E. sec. $15,000
6 rm. Spanish brk., studio liv. rm. ...$16,500
7 rm. stucco, sun rm., N. E. sec. ...$21,000
8 rm. brk., brkf. rm., ideal location ..$32,000
EDDINGTON & ALLEN, Inc.
End L. 410 Linden. Ph. Wilmette 407-408.

FOR SALE—NEAR NEW TRIER HIGH, 7 room Col. frame; excellent condition; nonresident owner willing to sacrifice for quick sale; price $15,000; pos. May 1, for apt. see HILL & STONE, WINN. 1544.

FOR SALE—N. SHORE HOMES TO FIT your taste and purse. Widest selection. Mouat & Flaherty, 1177 Wilmette. Wil. 273.

FOR SALE—N. SHR. HOMES OF THE BETter class. Miss. Hoey, 418 Linden. Wil. 898.

Winnetka.

Riparian Rights Residence,
$65,000.
In the heart of Winnetka. Beautiful 8 room home with loggia, 2 car attached garage. H. W. OIL HEAT. 70 foot frontage on a sandy beach.
QUINLAN & TYSON, INC.,
714 Elm-st. Winnetka 2198.

INCOME PROPERTY
New building, corner, 5 stores, 2 offices and 6 apartments; graduated leases; priced right.
JOHN F. HAHN, INC.
1617 Sherman-av., Evanston.
Greenleaf 2700. Rogers Park 5115.

FOR SALE—BRICK HOME, TILE ROOF, 10 rooms, 6 bedrooms, 3 baths; 2 car attached garage; lot 100x187; located on Chestnut-st., near Hill-rd., country day school, and Indian Hill Club; priced low at $55,000.
McGUIRE & ORR,
Winnetka Office, 541 Lincoln, open today.

FOR SALE—BIG BARGAIN FOR $16,000; 6 rm. house, 3 lg. bedrms., tiled bath with shower, lg. sun, slp. and dining pchs., w. ht., 2 car gar., 2 blks. elec. R. R., 4 blks. N. W. steam. Wilmette Realty Co., 513 4th-st. Wilm. 192.

Wooded Lot, Private Beach
For Sale—100x187 on Sheridan-rd. Listed in Blue Book at $600 a ft. Can be bought for $200 a ft. All imprvts. in and paid for. Address F M 260, Tribune.

FOR SALE—WINNETKA, CHOICEST WOODed lot left; ⅝ acre, surrounded by finest homes; $15,500. HEINSEN REALTY CO., Winnetka 254.

FOR SALE—NORTH SHORE HOMES. VAC. 1,000 photos aid selection; save time. Bills Realty, Inc., 960 Span.-ct. Wil. 3740.

REAL ESTATE—SUBURBAN—N. W.

Arlington Heights.

FOR SALE—$1,100 BUYS LARGE SITE 100 x280; ideal for chicken farm; 500 chicks free; near N. W. sta. 32 min. to loop. Address G L 215, Tribune.

Palatine.

PALATINE
ACRE BARGAIN,
$895.
I am selling my acre here in Palatine close to station at a real bargain: only $895, $180 cash and $10 per mo. Address E P 205, Tribune.

Park Ridge.

In Heavily Wooded Section.
We have a comfortable 6 room bungalow overlooking beautiful park with age old maple and elm trees in abundance. Home is complete and has two car garage. Priced to sell at $12,500.
FRED I. GILLICK,
PARK RIDGE, ILL.
PHONE PARK RIDGE 777.

OWNER WANTS TO SELL
choice res. lot 50x125, nr. sta.; level, high and dry. Price $1,000; will accept $150 cash, bal. on time. Address G M 117, Tribune.

FOR SALE — 6 ROOM BRICK ENGLISH residence, tile bath, vapor heat; excellent transportation; $13,500. Call Newcastle 1354 or 1323.

FOR SALE—5 RM. H. W. HEAT BUNGAlow; 3 blocks depot; lot 45x150; fruit trees; large, high basement; reasonable. Park Ridge 3411.

FOR SALE—WIDOW WILL SELL 6 RM. FR. Calif. bung. Best of condition. Close in. 50 ft. lot. Landscaped. Sacrifice at $10,000. Terms. Address E L 64, Tribune.

FOR SALE—CHOICE 50 FT. IMPROV. RESIdence lot; 3 blks. depot; bargain; terms. Address G M 514, Tribune.

Miscellaneous.

9 ROOM CLUB HOUSE
and residence, facing beautiful Des P. River and forest preserves. Club and kitchen equip. furn. Also vac. Will divide. Add. G. Eckles, Box 482, River Grove.

FOR SALE—BARGAIN, $500; LOT, 50X150; improvements in and paid for. Terms. No brokers. Address P F 55, Tribune.

REAL ESTATE—SUBURBAN—WEST.

Berwyn.

MUST SACRIFICE
my new 6 apt., 3724 Oak Park-av., elect. refrig., in-a-dor beds, gas stoves, Pullmanettes; will consider trade; will show Sunday or phone Carey, Central 6696.

FOR SALE—3138 WENONAH, 50 FT.; 5 and 6 R.; hot water and furnace. Repairs needed. Will provide loan. WHITESIDE & WENTWORTH, 8 S. Dearbn.

Elmhurst.

FOR SALE—NEW 5 RM. BRK. —RES., tile roof, copper gutters, tile bath, brkfst. nook, mod. plbg.; studio liv. rm.; lot 60x143. $11,500; small down pay., bal. like rent. We finance and build to order; terms as you now pay rent. Pottinger & Sons, 332 E. St. Charles-rd. Ph. Elmhurst 1069. Hrs. 1-5 daily.

ELMHURST LOT.
Close to C. & N. W. depot. All imps. in. Price $12,500. 50x200. Terms.
GRAUE, 117 N. YORK-ST.,
ELMHURST, ILL.

FOR SALE—NEW 6 RM. BRK. HOME; H. W. ht., real firepl.; 50 ft. lot, lawn and shrubs; nr. Aurora-Elg. sta.; $500 or vac. lot as dn. payment; owner. Address G M 512, Tribune.

FOR SALE—NEW 5 R. MOD. BRK. BUNG.; dec.; elec. sl. pch.; lg. attic; bsmt.; 2 blks. sta.; $500 cash, terms. FRYE, 237 N. York.

FOR SALE—BY OWNER, ATTRACT. MOD. 5 rm. bungalow, gar., lot 50x140; reas. terms. 416 Sunnyside-av. Elmhurst 737-R.

La Grange.

FOR SALE OR TRADE—NEW 6 R. BR., 2 sty. res.; h. w. ht.; tile bath and roof; gar.; 50 ft. lot; bus. Q. trans.; low terms; consider lot. 807 N. Kensington. La. Gr. 1880.

FOR SALE—FOR THE BEST HOMES IN La Grange and Hinsdale, reasonably priced, call Cent. 4693, Rog. Pk. 10111. [Davidson.]

REAL ESTATE—SUBURBAN—WEST.

La Grange.

FOR SALE—NEW ENGLISH STYLE 6 RM. Sun. rm., fireplace, bookcases, brkfst. rm., cupboard kitch.; gar.; So. Side; $13,000.
F. D. COSSITT & CO.,
8 N. 5th-av. La Grange 3589.

DESIRABLE FRONTAGE IN
apt. site 130 ft. deep, ½ blk. from depot; also business frontg. opp. depot; very reas. Owner, 162 Malden-st. La Grange 4776.

Lombard.

AN ACRE OF GROUND,
fruit trees, berry bushes, shrubbery.
Splendid 6 Room House,
ALL modern improvements, garage. $11,750; terms if you wish. Other bungalows and colonials MODERATELY priced.
JOHN MOREY,
24 E. ASH-ST. TEL. LOMBARD 145.

Maywood.

English Style Residences.
5 or 6 room brk. houses, breakfast pch.; Gen. Elec. refrig.; colored tile bathrm. with elec. heater; inlaid lin. in kit.; h. w. ht.; insulated; Spanish interior deco. Pr. $9,950. Also 5 rm. brk. bungs., $8,750 up. Call at 629 S. 24th-av., ½ blk. so. of Wash.-blvd. Garfield L to 25th-av., 1 block north.
KEMPTON & SONS,
5945 W. Chicago-av.
Mans. 1036-37. Sun. and eve., Col. 5924.

FOR SALE—SELLING AWAY BELOW MARKET VALUE. Owner must sell nearly new modern 5 room BRICK BUNGALOW. Oak trim. Furnace heat. Excellent condition. 40 foot lot. Good Maywood location, "L" transportation. Price $7,950. Convenient terms. 1813 S. 21st-av. Owner on premises Sat. afternoon and Sunday.

$100 Cash—$39 Mo., Incl. Int.
4 rm. bung.; all imp.; 36 ft. lot; large frt. and rear pch.; enameled kitchen and bath; pantry, linen clos. Call owner Sunday. Take lot as part payment. Ph. Maywood 5615, 609 Lake-st., Maywood, Ill.

River Forest.

FOR SALE—$16,500 BUYS 7 ROOM RES. in BEAUTIFULLY WOODED SECTION near Chicago-av., featuring spacious liv. rm. with natural fireplace. 2 HEATED SUN PARLORS. Toilet and lav. 1st floor. 4 bright bedrooms and FINISHED SLEEPING PORCH. Steel constr. H. W. [oil] heat. Garage with side drive.
F. A. HILL & CO., INC.,
5636 W. Lake-st. Aus. 0131. Eucl. 133.

Western Springs.

FOR SALE—OR RENT WITH OPTION TO buy—6 rm. house; oil heat; 2 car garage; fine location; 2 blks. to depot, stores and school. Immed. poss. Rent $75 per mo. applied on purchase price of $11,000.
HENRY A. MILLER, Realtor.
Br. off. Wolf-rd. and R. R. Ph. W. S. 811.

FOR SALE—WILL BUILD AND FINANCE to your order our choice lots or one of your selection; 16 yrs.' exp. in 'BETTER' HOMES. T. H. KRUMWIEDE & CO., 612 W. Burlington-av. La Grange 730-731.

Wheaton.

FOR SALE—1½ ACRES, 4 RM. COTTAGE, 2 lge. chicken houses, gar., elec.; pr. $5,250. Miller Bros. Realty Co., 107 N. Main.

FOR SALE—7 RM. RES. WITH ACRE LOT in Wheaton; 3 blks. to depots; $8,000. HARRELL & ALLMART. Ph. Wheaton 805.

Miscellaneous.

2¼ ACRE BARGAIN,
$975.
Location ideal; black soil, high and dry. I need $200 cash; terms $10 a mo. Owner must sell. Write at once to inspect. Address E T 305, Tribune.

FOR SALE—IN ORDER TO SELL IMMEdiately have priced our cottage very good; close in suburban community; close to station, at $2,500; will take $300 cash. Balance monthly; 30 minutes to loop. Address A D 526, Tribune.

LAKE-ST. LOT.
55x170. 21 miles to loop. Good stand location. Terms $200 cash, $20 per mo. GRAUE, 117 N. YORK-ST., ELMHURST, ILL.

REAL ESTATE—ACRE PROPERTY.

4½ ACRE TRACT.
Good high black soil. Price $750 per acre. E-Z terms. GRAUE, 117 N. YORK-ST., ELMHURST, ILL.

FOR SALE—45 A. ON DUNDEE-RD., S. W. of Barrington. Some timber. Good buildings. $650 an acre. K. OTIS SCOTT, Barrington, Ill.

FOR SALE — 3 ACRES OF PROPERTY; fine North Shore location; across from Camp Logan; bargain; price $22.75 an acre. Apply 2436 S. Sawyer-av., Chicago, Ill.

ESTATES PROPERTY.

COUNTRY ESTATE.
152 a., near Wheaton; 50 a. beautiful timber; bal. in high state of cultivation; 10 rm. modern house; steam heat, run. water, electricity, etc. Good outbuildings. Owned for last 15 years by one of Chicago's prominent citizens. Will sell at present time at a very attractive figure. Address E L 530, Tribune.

REAL ESTATE—SUMMER RESORTS.

FOR SALE—MUST SELL AT BARGAIN, new cottage at Lake Catherine, nr. Antioch; 4 rooms; 50 ft. wooded lot; will take Chicago lot in part payment of equity. Address E G 128, Tribune.

FEBRUARY OFFER
A Beautiful lake lot; sandy beach; 35 miles from Chicago; $195. Your own terms. Address C J 62, Tribune.

FOR SALE—660 FT., 13 A., PINE CLAD, sand. beach, best fishing, good lake; $600, only $50 down, $10 per mo. Byron Selves, Grantsburg, Wis.

FOR SALE—OR EXCHANGE—FOR MICHIgan property, 7 room cottage on south shore of Lake Geneva, in Lake Geneva club. F. L. HOYT, Walworth, Wis.

FOR SALE—6 ROOM; BATH; ATTIC; INclosed porches; garage; lake frontage; lot 50x120; must sell quick; cash or terms. $4,500. Address F. J. Korbish, Minocqua, Wis.

FOR SALE—$4 WEEKLY BUYS LOT AND builds 4 room cottage at Channel Lake. Write today. Address T L 518, Tribune.

FOR SALE — SUMMER HOME ON NICE lake. H. EUTIN, New Auburn, Wis.

REAL ESTATE—FARM LANDS.

California.

HAVE 2,000 ACRES IN SOUTHERN CALIFORNIA. Will sacrifice at $3 an acre; with the completion of Boulder Canyon dam this property offers unlimited possibilities; perfect title guaranteed. Address G Y 413, Tribune.

Illinois.

FOR SALE—8 ACRES ON NORTH WESTern R. R., in South Elgin, for greenhouse; best on west side. Central 1715.

Michigan.

BENTON HARBOR, MICH.
15 A. vineyard and asstd. fruit; 7 rm. house, barn, garage; $10,000. HOLMBERG LOVERDE, 446 W. Division.

FOR SALE—80 ACS., S. W. MICH., WITH frontage on 2 small but beautiful fishing lake; some timber; fertile soil; no bldgs.; unusual barg.; only $2,500; $1,500 down. Address T J 556, Tribune.

FOR SALE — 20 A., 5 MI. CITY; 2 A. grapes; 100 cherry; hse., barn; $1,850. $100 c., $25 m. Evans & Son, Fremont, Mich.

FOR SALE—20 A. ON STATE ROAD, S. W. Mich., 200 frt. trees, bldgs., fine for pltry. $1,900; terms. Roessler, 5 N. La Salle.

FOR SALE—30 A. CHICK. FARM, 24 AC. clrd.; 7 r. hse.; barn; creek; $2,250; $250 d., $10 m. Evans-Tinney Co., Fremont, Mich.

FOR SALE—ATTR. MICH. FRUIT FARM, near Benton Harbor. Drexel 8383.

Missouri.

FOR SALE—MOUNTAIN STOCK RANCH and game preserve, 3,000 a., 6 sets of good bldgs., 17 never failing springs; 58 mi. s. e. of St. Louis. John Herter, Ste. Genevieve, Mo.

Wisconsin.

FOR SALE — CHOICE DAIRY AND AGRIcultural lands in one of the very best sections of central Wisconsin on easy terms. Best of clay loam soil. No rough or hilly land. Write for free map and literature. JOHN S. OWEN LUMBER CO., Owen, Clark county, Wis.

FOR SALE—RAILROAD LANDS IN UPPER Wisconsin, priced low; easy terms. Call or write for Booklet No. 53 and reduced fares. SOO LINE LAND DEPT., Room 815, 112 W. Adams-st.

FOR SALE—158 A., GOOD H., BARN, AND granary; 40 a. field; level; no swamp. Good location; $750; only $50 cash, $10 per mo. BYRON SELVES, Grantsburg, Wis.

FOR SALE — IMPROVED FARMS AND farm lands at bargain prices. Address Odd Skidmore-Riehle Land Co., Marinette, Wis.

Miscellaneous.

FREE BOOK
on the Zone of Plenty states, Minnesota, North Dakota, Montana, Idaho, Washington and Oregon, describing opportunities for farming, dairying, live stock, grain growing, in new and productive regions. Learn of the progress being made in low cost farming, profitable live stock raising and special kinds of farming in the mild climate of the Pacific Coast states. E. C. LEEDY, Dept. 55, Great Northern Railway, St. Paul, Minnesota.

REAL ESTATE—MISCELLANEOUS.

$8,000 Buys 5,672 Acres.
Timber, 3 mi. river frontage; spec. price limited Feb. 25. Closing estates. Wire or write. Elom, Box 64, Menominee, Mich.

FOR SALE — LANDS, FARMS, RESORT props., hotels. Box 64, Menominee, Mich.

REAL ESTATE WANTED.

For Cash.

WANTED—LOTS FOR CASH,
suitable for garage on North Side. Address F L 285, Tribune.

WANTED—LOTS FOR CASH,
suitable for apt. bldgs. on West and South Sides. Address F K 61, Tribune.

WANT TO BUY FOR ALL CASH, CHOICEly located 2 flat or small modern home, nr. lake in Lake View or Edgewater. Address D S 176, Tribune.

PROMINENT CHAIN
will lease for long term or buy strategic loc. for their bus. Address G M 509, Tribune.

MODERN 2 OR 3 APT.
bldgs. in South Shore district; no brokers. Address F K 408, Tribune.

WANTED—BARGAINS.
WE BUY PROPERTY FOR CASH.
CARL N. WOLF, 3268 N. CLARK-ST.

WANTED—SUBURBAN LOTS, CLEAR OR equities; send details and price; act now. Address A D 531, Tribune.

WANTED—TO BUY — MODERN SMALL house or 2 apartment, North Side, east of Clark-st. Address F P 539, Tribune.

WANTED—FOR CASH, WELL LOC. VAcant anywhere; clear or partly paid. Send loc. and price. Address D Y 77, Tribune.

To Improve.

BUILD NOW—NO CASH.
Will build bungalow or flat on your lot without a down payment.
PAY LIKE RENT.
Let me show you plans and complete houses I have built for others. No extras. No commissions. A square deal to all.
H. FINEGOLD,
4704 N. Sawyer. Keystone 2487-3560.

WANTED
Desirable vacant on 2d mortgage plan. Must be near transportation and ripe for immediate improvement. Very responsible builder with excellent banking connections will sign mortgages. Give full details regarding location, size, price, etc. Address E T 351, Tribune.

BUILD NOW.
A responsible company will build and finance on your lot an apartment, commercial building or home. Property owners will find our proposition very attractive. Address F K 485, Tribune.

WANTED — REPUTABLE CONTRACTOR with exceptional financing connection will build on your property and take payment out of the rents. Address D S 520, Tribune.

By Brokers.

WANTED.
SUBURBAN LOTS,
CLEAR OR EQUITIES.
GIVE FULL DETAILS.
ADDRESS C F 286, TRIBUNE.

WANTED — LARGE APARTMENTS OR business property. FRANKENSTEIN & CO., 110 S. Dearborn-st.

REAL ESTATE FOR EXCHANGE.

Apartments.

FOR EXCHANGE—LOT 100X125, 24 APTS., stove ht., Dearborn-st. nr. 31st; rents $7,000 yearly; mtg. $14,000; will consider 6 or 12 apt. for $15,000 equity.
R. M. O'BRIEN REALTY,
311 E. 47th. Drexel 1176.
3459 Indiana. Douglas 1588.

TO EXCH.—$75,000 EQUITY 37 APARTment building, North Shore; every flat rented; consider vacant small building, clear farm or Miami [Florida] property. Rm. 1926 Conway building.

LARGE AUSTIN APT. BLDG. INCOME over $29,000; have equity of $30,000 at 6 X rent. What have you? Address C N 56, Tribune.

WANT HOUSE, COTTAGE, 2 OR 3 FLAT for equity in fully rented new mod. N. S. 15 apt. bldg. Pensacola 0707.

$50,000 EQUITY IN 20 APT., SUB. 1 MTG. Kenmore nr. Argyle, for apt. or bus. prop. $20,000 cash. Sheldrake 9200.

NEW CORNER 9 FLAT, N. W.; WANT 2 or 3 flat. Address F L 283, Tribune.

EXCHANGE—12 FLAT IN ENGLEWOOD for northwest side improved. Radcliffe 3726.

EDG. 3 APT. BR., 2 BR. GAR., UNHEATED, and cash; want 6-9 apt., N. S. Gra. 9665.

Business Property.

Business Vacant Corner.
Choice and fine restaurant and soda fountain on busy transfer corner. Will trade for good business, improved, subject to 1st mortgage. What have you? Address A M 82, Tribune.

Farms and Acres.

CHICKEN FARM.
5 acres, 7 miles Chicago, good buildings. Sell on easy payments or trade for bungalow or 2 flat.
O. J. BLATTNER & CO. 5116 W. Madison.

Houses.

TO EXCHANGE—BEAUTIFUL BRICK COLOnial home, River Forest, north of Chicago-av.; has 8 large rooms, 4 bedrooms, 2 baths, oil heat, 2 car garage; lot 60x188; price $36,000; smaller trade considered; brokers co-operate. John I. Sheahan & Co., 8 S. Dearborn-st.

WILL TRADE MY COTTAGE, BUNG., BUS., 2 or 3 flat for farm, vac., bus. or other real estate. 2031 W. 35th-st. Lafay. 0909.

Vacant.

SEVERAL SMALL PIECES OF VACANT IN Chicago district—Sizes range from 120 ft. lots up to 5 acre tracts, at prices less than actual value today. I will accept in payment any of the following articles for which I have immediate use: A tract of land anywhere in the United States, or a good summer resort location, or a good auto or any income producing securities. Can furnish best references and guarantee title by Chicago Title and Trust company. Address F G 141, Tribune.

WE SPECIALIZE IN THE HANDLING OF vacant equities any place in the U. S. We have sold and exchanged over a million dollars' worth of equities in the last year. Write us, giving full description and we will advise if we can handle. Address A D 600, Tribune.

WILL TRADE
eight 30 ft. lots, 85th and Karlov-av., including corner, for smaller clear vacant; no cash required; my price is $500 each. This is $700 lower than surrounding property. Address F A 428, Tribune.

EXCH.—50 FEET BETWEEN LA SALLE and the lake, south of North-av., for good mortgage paper or clear farm or North Shore apartment building equity. Address P 183, Tribune.

7 55 FOOT LOTS,
clear, in Wheaton; all improvements in; ready to build; for good residence or 3 flat. Address F P 538, Tribune.

WILL TRADE VACANT PROPERTY CLOSE to one of the choicest intersection corners; consider 2 or 3 flat or modern bungalow. No brokers. Address G M 305, Tribune.

BUILDERS ATT.—RAVENSWOOD 50X165. Vol. 3; want mod. 12 apt., N. S. Gra. 9665.

Miscellaneous.

5 ROOM BRICK BUNGALOW, WANT 2 flat, Northwest.
2 flat frame; want 6 room bungalow or 2 6s, brick.
2 flat brk. Want vacant. Berkshire 7900.

HAVE BUNG., 2-3 FLATS, CHOICE 79TH-st. business vac., also 92 ft. gas sta. site, to trade for what have you? ARTHUR S. JOHNSON, 2630 E. 75th. Regent 2123.

WE CAN MATCH ANY TRADE—IF YOU have impr. or vac. property see WATSON BOND & MORTGAGE CO. Pensacola 8200. 5525 Belmont-av.

WANT APT. BLDG. IN EXCHANGE FOR summer resort. Owner nets from $6,000 to $8,000 per season. Price $50,000 clear. Ph. Guy Falco & Co., Mansfield 4181.

TO LEASE & WANTED TO LEASE.

WANTED—TO LEASE — 6 APARTMENT building for 5 years, with option to buy. Prefer unfurnished in Wilson district, near transp. Address F K 246, Tribune.

TO LEASE—VACANT LOT 75X125; NO brokers. 2532 Irving Park-blvd.

REAL ESTATE LOANS.

2D MORTGAGE LOANS, 5% COMMISSION, 6% int. on homes and apts. Chgo. and suburbs. Owen V. Van Camp, Vice Pres. MERCHANTS ACCEPTANCE CO., 29 S. La Salle. Randolph 5686.

Construction Loan Wanted.
$5,000 needed to finance 7 rm. brick residence in N. W. section. Ample security given. Address G M 403, Tribune.

1ST AND 2D MORTGAGES.
Lowest Rates and Payments.
TRADE BOND & MTGE. CO.
120 S. La Salle. Central 5246.

4% Comm. on 2d Mtg. Loans.
VACANT 1ST MTGES. L. B. HOFFING, 10 S. La Salle-st. Call after 1. State 6815.

2D MTG. LOANS MADE ON COOK COUNTY real estate in 24 hours. EUGENE MASSEY & WALTER I. MASSEY MTGE. BANKERS, 8 S. Dearborn-st. Central 6818.

SECOND MORTGAGES—LOWEST RATES. Quickest service; longest maturities. REPUBLIC REALTY MORTGAGE CORP. 110 S. Dearborn-st. Central 4804.

1ST—MORTGAGES—2D
H. GROSSMAN & SON,
1082 First Natl. Bank Bldg. Central 4185-6.

PRIV. PARTY WILL MAKE 2D MORTGAGE loan, $500 to $5,000; reas. rates; quick service; easy monthly payments. E. FANTUS, 525 S. Dearborn. Harrison 8246.

LADY WITH FUNDS WANTS GOOD FIRST and second mortgage loans; monthly payments or straight loans; 6% interest; low commission. Address T T 569, Tribune.

1ST MORTGAGES 2D
SOL. H. SIEGEL & CO. NOT INC.
R. 501, 30 N. La Salle-st. Franklin 2980.

$100 TO $2,500 TO LOAN TO OWNERS of houses and small apartment bldgs. 155 N. Clark-st., Room 605. Central 5534.

PRIVATE FUNDS FOR REAL EST. LOANS. WILL J. BELL, 30 W. Washington-st. Randolph 3543. Central 2579.

NO LOWER RATE IN CHICAGO; NO BETter company. Try us. Great Lakes B. & M. Co., R. 1900, 134 N. La Salle. Cent. 4234.

WE MAKE 1ST AND 2D MORTGAGES, also vacant loans. Walter T. Larson, 5922 N. Clark-st. Longbeach 7150.

LOANS TO PROPERTY OWNERS — MAKE and buy 1st, 2d and 3d mtgs. and contracts. R. 1118, 134 N. La Salle. Ran. 1187.

NORTH SIDE LOANS WANTED — INTEREST 5½%. LAKE VIEW TRUST & SAVINGS BANK. Lincoln and Belmont-avs.

REAL ESTATE LOANS.

SECOND MORTGAGE LOANS
Lowest Rates in Chicago
Commission:
$35.00 PER $1,000 FOR 1 YEAR.
$65.00 PER $1,000 FOR 2 YEARS.
$90.00 PER $1,000 FOR 3 YEARS.
The Chicago MORRIS PLAN BANK Agent
21 N. La Salle-st.
Franklin 5700.

SECOND MORTGAGE LOANS
This old established industrial banking house, which has served so many others in Chicago, is now prepared to take care of second mortgage financing for you.
Low rates; prompt service. Come in any day.
TRUSTEES SYSTEM SERVICE
63 E. ADAMS [2d Floor].
3223 N. ASHLAND-AV., nr. Belmont.
3231 W. MADISON-ST., near Kedzie.
818 W. 63D-ST., near Halsted.

IT WILL PAY YOU
to compare our rates and payment plans on first mortgages, 5 to 15 years. Will loan up to 75% of value. 2d mortgages 2 to 5 years. [Owners only.]
GENERAL LOAN & MORTGAGE CO.
2602 Milwaukee-av. Albany 6850.

MONTHLY PAYMENT CONTRACTS
on small homes bought by
WM. F. PELHAM CO.,
111 W. Monroe-st. Central 6702.

WE LOAN $100 OR MORE
on vacant or improved to pay taxes, assmts., interest, prepayments, remod.; no co-signers; 6 to 24 mos. to pay. Also 1st, 2d mtgs.
DAVIS PLAN LOANS,
160 N. La Salle-st. Rand. 3892. Rm. 1718.

2D MORTGAGE LOANS
in one day; 6% int.; easy payments; no title cost. We buy or loan on mtgs. and contracts. Established 1900. Ask any bank about us. SIMMONS BROS., 69 W. Washington-st.

NO COMMISSION
on better grade first mortgages. 2d mortgages through our subsidiary.
DOVENMUEHLE, INC.,
105 S. Dearborn. Central 6393.

INSURANCE FUNDS TO LOAN ON CHIcago property at 5½ and 6% interest.
Courtney R. Gleason & Co.,
120 S. La Salle-st. Randolph 4494.

INS. FUNDS TO LOAN, $25,000 UP, ON central property; specializing in well located CHURCH and MODERN APT. loans. HENRY A. KNOTT, 112 W. Adams. Ran. 2321.

MORTGAGES.

HAVE MORTGAGE $9,900, PAYABLE $200 month and interest, on 18 apt., 12 5s, 6 6s. Income $13,800 a year; 1st mtg. $42,000, paid down to $36,000; 2d mortgage was $11,500, paid down to $9,900; building fully rented. GOODMAN, Dearborn 4020.

FOR SALE—1ST MORTGAGE, UNIMproved, $40,000, mortgagor president Chgo. bank, due on or before three yrs. April 1, 6%; 50% of purchase price paid. Price par and accrued interest. Address P 357, Tribune.

FOR SALE—UNPAID BALANCE CHATTEL mortgage, $12,600; originally $18,000; big discount for immediate sale. Address P 188, Tribune.

WILL SELL $45,000 WELL SECURED SECond mortgage; liberal discount quick sale. Address P 185, Tribune.

I WILL BUY FOR CASH—REAL ESTATE bonds or mortgages at a reasonable discount. Address F J 418, Tribune.

WILL SELL $8,000 MONTHLY PAYMENT second mortgage, due in three years, for $6,800. Phone Pensacola 0707.

LOANS.

Personal, Property, and Salary.

Immediate Loans
$10 TO $300
AT LEGAL RATE
ON YOUR SIGNATURE ONLY
No Co-Makers—No Mortgages—No Red Tape.
REPAY ANY DAY, WEEK OR MONTH TO REDUCE THE COST.
CALL AND LEARN—YOU WILL BE DELIGHTED WITH OUR SERVICE
FURNITURE LOANS MADE IF REQUESTED.
UNDER STATE SUPERVISION.
Local Loan Co.
27 W. WASHINGTON-ST. RAND. 6210.
1200 N. ASHLAND-AV. BRUNS. 3100.
6335 S. HALSTED-ST. WENT. 4130.
8 N. OGDEN-AV. HAYM. 4700.
4010 W. MADISON-ST. KEDZIE 5960.

LOANS, SALARY AND FURNITURE.
We realize when you are in need of money you want it at once.
It is our aim to make all salary loans on your first call at our office. Furniture loans made the same day you apply.
IMPERIAL CREDIT CO.
UNDER STATE SUPERVISION.
5TH FLOOR, 58 W. WASHINGTON.
CENTRAL 3771.

7%—PERSONAL LOANS—7%
$50 AND UP.
24 HOUR SERVICE.
SUPERIOR LOAN & MTGE. ASSN.
Suite 325-7 Independence Bank Bldg. 3159 W. Roosevelt-rd. Rockwell 4938.

FURNITURE-SALARY LOANS, $10-$300. 20 MONTHLY PAYMENT PLAN.
METRO LOAN COMPANY,
120 S. State-st., Room 800. Randolph 3468.
4803 Lincoln-av., R. 215. Longbeach 3457.
9 S. Kedzie-av., Rm. 231. Ph. Kedzie 1437.

$1.00 TO $1,000 LOANED
on diamonds, watches, jewelry and silverware at 1% a month; no extra charge.
FIRST STATE PAWNERS' SOCIETY.
42 S. CLARK-ST.

FURNITURE OR SALARY LOANS.
Prompt, Confidential Service.
LEGAL RATES.
T. B. WARD,
8 S. Dearborn-st., Rm. 612. Randolph 2060.

BUSINESS LOANS
to Factories, Shops, Stores, Restaurants, Laundries, Furnished Apt. Houses on fixtures and equipment. Easy time payments. F. BOLAND, 5th fl. 215 W. Randolph. Fran. 1966.

LOANS ON FURNITURE AT LAWFUL RATES. LINCOLN LOAN CO.
4804 N. KEDZIE-AV. IRV. 9886.
4010 W. MADISON-ST. NEV. 1186.
6240 S. HALSTED-ST. WENT. 8749.

SALARY LOANS.
MARVIN LOAN CO.,
155 N. Clark-st., Rm. 605. Central 5534.

FAMILY LOANS, $10 TO $300.
BENEFICIAL LOAN SOCIETY,
24 N. Crawford-av. Nevada 0559.

FURNITURE LOANS—$10.00 TO $300.00. C. C. ERD.
Room 518, 25 N. Dearborn. Central 4733.

JEWELRY, WATCHES, ETC.

DIAMONDS
At wonderful low prices.
Platinum and diamond ring at $100. ¾ and ½ K. beaut. mounted, $25 and $50. 1½ and 2 K. at a fraction of retail prices. Plat. lady's dia. wrist wat., $200 value, $100. Gent's wrist 21 jewel r. r. watches, $10 up. Jewelers' Exch., 32 N. State, 1102. Dear. 5905.

100% Full Value Paid
in cash for diamonds, pawn tickets, OLD GOLD, silver, platinum, gold teeth, broken jewelry, and watches. Bargains in diamonds. 32 N. STATE-ST., ROOM 1319. ASK FOR MR. LANE.

THE HIGHEST CASH PAID
for diamonds, pearls, broken jewelry, gold teeth, plat., silver, watches and pawn tickets. PIETRO ROCCA, 32 N. State-st., Room 900.

CASH PAID FOR DIAMONDS, OLD GOLD, silver, pawn tickets, 159 N. State. Capitol Bldg. Room 1406. EMPIRE JEWELERS.

DIAMONDS, OLD GOLD, PAWN TICKETS bought. Bargains in diamonds at all times. BERNSTEIN BROS., 10 N. Clark. Rm. 605.

PRINTING, ENGRAVING, BINDING.

1,000 LETTERHEADS, CARDS, ENV., $3; quick service. Hick & Co., 127 N. Wells.

HOUSEHOLD GOODS.

Central.

HOUSEHOLD GOODS OF ALL KINDS. Mahler Furniture Co., 809 N. Wells-st. Open Mon., Wed. and Sat. eves. until 10.

South Side.

BIG SALE
EVERYTHING MUST GO.
Mdse. Held for Future Del.
Save $1,500! 4 Rms., $245.
BEAU. CARVED PARLOR SET $40
GEN. MOHAIR PARLOR SET $69
WAL. DINING ROOM SET ......$[illegible]
4 PC. WAL. BEDROOM SET $65
RUGS, ALL SIZES—9X12 ......$18
Springs, Mattresses, Lamps, Odd Chairs.
Joyce Bros. Frpf. & Van Co.,
6150-58 COTTAGE GROVE.
7415 STONY ISLAND-AV.
Open evenings till 10, Sunday till 5.

Furniture and Rugs
LEFT IN OUR FIREPROOF BUILDING BY ORIGINAL OWNERS, MUST BE SOLD
BEAU. MOHAIR PARLOR SET $42
IMP. LINEN FRIEZE PARLOR SET $57
FINE WAL. DIN. RM. SET $48
SOLID WAL. BEDRM. SET $67
3 PC. WAL. BEDRM. SET $44
BEAU. WAL. DIN. RM. SET $38
WILTON RUGS, 9X12 ......$18
FRENCH WILTON RUG, 9X12 ......$27
MOTHPROOF COXWELL CHAIR $14
5 PC. BREAKFAST SET $7
AVAILABLE FIREPROOF
EXPRESS AND VAN COMPANY.
7732 Stony Island-av.
OPEN EVENINGS TO 10, SUNDAY TO 5.

4 Rooms Complete, $185
Only $15 Cash Required.
Liberal terms to suit your convenience.
KESSEL BROS. FURN. CO.
4312 COTTAGE GROVE-AV.
OPEN EVENINGS TUES., THURS., SATUR.

4 ROOMS, $195
All mohair parlor set, $45; wal. bedrm. set, $35; wal. dining rm. set, $25; brkfst. set, rugs, lamps, pictures, Coxwell chairs, etc.
Atlas, 6142 Cottage Grove.
Open evenings and Sunday. Free delivery.

BARGAINS FOR CASH.
New and used furn.—parlor, din., bedrm., breakfast sets, rugs, outfits, and odd pieces. CHICAGO FIREPROOF AND VAN CO., 2103 S. Wabash-av. Open Eves. and Sunday.

DR'S'RS, CHESTS, RUGS, BUFFS., $5; beds, $2; wardrobes, radios, Vict., pianos, par. sets; din. sets, $5; bedrm. sets, gas stoves, etc. Schwartz Bros., 640 E. 61st.

4 ROOMS FURNITURE, LIKE NEW, $185 or best offer; will sep. Call days or eve. Dunn's, 6714 Cottage Grove-av., 1st.

4 ROOMS FURNITURE LIKE NEW, $200 or best offer; will sep. Call days or eves. MORRIS, 7732 Stony Island-av., 2d floor.

FURN. OF 3 RMS., NEARLY NEW; $100; Ogle, 8014 Cottage Gr., 1st. Rado. 1293.

North Side.

$50,000 Bankrupt Stock.
of brand new furniture must be sold at once for cash only. Mothproof parlor set, $54; linen parlor set, $72; wal. dining set, $45; bedroom set, $65; rugs, lamps, mirrors, desks, buffets, Coxwell chairs, tables, cedar chests, odd chairs. These are only a few of the many bargains. Come over, be convinced. Breakfast sets. PINK.
6542 N. CLARK-ST.
Open eve. till 10 p. m., Sunday till 5 p. m.

WILL SELL FOR CASH
bankrupt stock brand new furn. in our fireproof bldg. Linen jacquard par. sets, $69. Silk mohair par. sets, $95. Linen frieze par. sets, $129. Walnut bedroom sets, $69. Walnut din. room sets, $59. Also bargains in Wilton rugs and chairs, lamps. ALLEN'S
FIREPROOF & VAN CO.,
5822 N. Western-av.
Open daily till 9 p. m. Sun. till 5 p. m.

UNUSUAL VALUES
in Good Used Furniture.
Dressers, $5; complete bed outfits, $8; overstuffed parlor suites, $29.50; steel cots, $1; dining tables, $5; day beds with mattresses, $9.50; cabinet gas ranges, $10; room size rugs, $7.50 and up; wardrobes, stoves of all makes. Easy terms.
BIG CITY FURNITURE CO.,
819 N. Clark-st.

New or Used Furniture
cheap for quick sale. Parlor, din., bedrm., brkfst. sets, odd pieces. Large selection of used rugs, all sizes. Also comp. outfits. Chi.-Oak Park Furniture Co., 3531 N. Clark. Buckingham 0949. Open eves. Sun. till 6.

Up to Date Living, Bedrm.,
dining, kitchen; absolutely complete; reas. lease optional. Lake View 0833.

BEAU. LIV. RM. SET, $55; BEDRM. SET, $50; vacuum, $8; sew. mach., $8; dabed, $10; rugs, lamps, etc. L. V. 9442.

ENGLISH LOUNGING CHAIRS, LOVELY lamps, French commodes, davenport. Barr Jane Adams Studio, 5817 Kenmore.

RUGS, DAVENPORT, DINING RM. SET, lamps, bed, Coxwell, odd chairs, table, dresser, etc., reasonable. 6523 Newgard-av.

RUGS—SAVE 50% ON DOM., CHINESE and Orientals. Barg. in slightly used rugs. SOUHAMI, 4532 BROADWAY.

2 ORIENTAL RUGS, APPROXIMATELY 9X 12, and several smaller sizes, nearly new, for quick disposal. Particulars. Sun. 8380.

MOHAIR PARL. SUITE, LIKE NEW, REAS. 1918 N. Halsted, 2d Apt. 11.

HOOVER VACUUM CLEANER; LIKE NEW. Perfect condition, $18. Wellington 2795.

Northwest Side.

Beautiful Furniture!
2 piece linen frieze set.
4 piece bedroom set.
2 beautiful rugs.
6 piece dinette set.
Will separate. Don't miss the bargain. M. Miller, 2024 LeMoyne-st.

BUY FROM FACTORY DIRECT.
Parlor suite, 100% mohair, all around reversible cushions, linen frieze, $125 cash. H. C. Klemz, 4009 Fullerton-av.

LIVING ROOM
and sun parlor furniture; reasonable. 1300 N. Kedzie, Apt. 2. Albany 8572.

ELEGANT 2 PC. SILK LIN. FRIEZE PARL. set; sol. mahog.; made in our shop; worth $350; for $150. Showrm. 3157 Irving Park.

5 ROOMS BEAUT. FURN., WILTON RUGS, lamps, drapes, used 2 mo. by int. decorator. Magland, 3824 N. Kedzie. Juniper 5418.

West Side.

4 ROOMS REBUILT FURNITURE, $75.
4 ROOMS NEW SAMPLE FURNITURE, $175.
3 ROOMS NEW SAMPLE FURNITURE, $135.
GAS STOVES, $10; HEATING STOVES, $10. Terms. Open eves. We deliver. Will separate.
A-B-C FIREPROOF,
2525 W. MADISON-ST. SEELEY 0123.

Greatest Bargains for Cash.
EVERYTHING MUST GO.
Wal. dining suite, $59; beau. carved parlor set, $69; 4 piece bedrm. suite, $95; springs, mattress, rugs, lamps and odd chairs.
TUFTS FIREPROOF & VAN CO.,
4444 Madison-st.
Open eves., 10 p. m.; Sunday, 5 p. m.

BANKRUPT STOCK OF NEW HIGH GRADE furniture at a bargain for cash. Mohair frieze parlor sets, walnut dining and bedroom sets, rugs, Coxwell chairs, etc. 4 rooms complete for $295, a saving of $700. Open till 9 p. m. Sunday till 5.
COLLINS FIREPROOF BUILDING,
5114 W. Madison-st.

BEAUTIFUL MOTHPROOF PAR. SET, $65. Lg. 7 pc. din. rm. set, $55; 5 pc. wal. bedrm. set, spring and matt., $85; rugs, lamps, odd chairs, etc. 4 rms., $200. POWERS, 4025 Madison. Open eves. 10, Sunday 5.

ALL KINDS OF NEW SAMPLE AND USED furniture at a bargain to cash buyers. 4809 W. Lake-st., 2d floor.

PIANO, UP. AND MAHOG. FIN.; DINETTE set. 222 S. Hamlin, Apt. C-19. Sat. eve.

FURN., RUGS, PIANO, VICTROLA; REAS. 1653 S. Clifton Park-av. Rockwell 0049.

HOUSEHOLD GOODS—WANTED.

CALL KENWOOD 3282
WHEN YOU'RE READY TO SELL YOUR HOUSEHOLD GOODS; HIGHEST CASH PRICES PAID. CONSIGNMENT SOLICITED.
Cottage Furn. Auction Co.
MOVING AND STORAGE A SPECIALTY.

ATLANTIC 2290
PHILPOTT'S BUYERS MEAN MONEY TO you. See us first, get more. We are as near as your phone. Also moving and storage.
THOS. W. PHILPOTT & SON.

HIGHEST CASH PRICE
paid for household goods; South Side only. Marquette Furn. Co. Wentworth 5818.

OUR BUYERS PAY MORE FOR USED furn. See us for quick service. We call anywhere. King's Furn. House, Seeley 4155.

HIGHEST CASH PRICES FOR USED FURniture, rugs, stoves and victrolas. We call anywhere. Homan Furn. House, Kedzie 1300.

HIGHEST PRICES PAID, FURNITURE, rugs, and household goods. Ada Furniture House, 1334 Madison. Monroe 6295.

WE PAY CASH FOR YOUR FURNITURE. We call everywhere. Armitage 1897.

LEASEHOLDS.

2 RM. FURNISHED APT.
Used 3 wks.; rent $40 per mo.; sac.; must leave city. Cans Sunday. Lowis, 5721 Ellis.

FOR SALE—30 S. ST. LOUIS, 5 RMS. furn., like new, inc. radio, nr. Garfield Pk.; must sell, 2 rms., rtd.; all tra. Ked. 7030.

SUBLEASE—COMP. 6 RMS. OF FURNIture, silver, linen; can make rent with roomers; bargain. 623 Belden-av., 3d.

RMG. FLAT, 8 RMS., 643 MELROSE, 2D. [3340 N.]; all off. hall; well furn.; no vacancy; 4 r. mod. apt. free; all tran.; reas.

BUSINESS CHANCES.

BARBER SHOP FOR SALE—ACCOUNT [illegible] ness; very reasonable; beauty parlor [illegible] 4 rooms in rear which bring [illegible] lent location. Address G M 51, Tribune.

BARBER SHOPS AND BEAUTY SHOPS For Sale—Also fixtures, new and used. PAIDAR CO., 1120 N. Wells-st. [illegible]

BARBER SHOP—FOR SALE—VERY [illegible] account of sickness. 411 S. W[illegible]

BARBER SHOP — OLD ESTABLISHED, reas. rent. Apply 7339 S. Halsted-st.

BEAUTY PARLOR FOR SALE — [illegible] equipment; cash, easy terms. [illegible] cent. GIBBS & CO., 21 S. Wa[illegible]

BEAUTY SHOP — IN SOUTH SHORE [illegible] booths; perm. wav.; sac. [illegible]

CANDIES, CIG., ICE CREAM, [illegible] Cards, Novelties, Toys and Mag[illegible] N. W.; 3 rms.; steam. Ravenswood [illegible]

CIGAR STORE.
Next to elevated station; [illegible] years; price $3,000. Call Kedzie [illegible]

CIGARS AND LUNCHROOM—LOOP [illegible] sale district; $7,000. GOLAN [illegible] CO., 110 S. DEARBORN-ST.

CONFECTIONERY.
Exc. So. Side loc. and trade; [illegible] cheap rt.; cash, terms. For appt. [illegible]

CONFECT'RY—PAYING BUS., FINE [illegible] next Biograph thea. 2431 Lincoln[illegible]

DEL.—CIGAR, CANDY, ICE CREAM, [illegible] store directly across Chicago's largest swimming pool and playground; [illegible] over $500 mo. in summer; never [illegible] $200 in winter; rent $35, incl. 2 fur. [illegible] Chance of a lifetime for some one; [illegible] will invoice much more. 3058 N. [illegible] cor. Barry, 1 blk. south of Belmont.

DELICATESSEN, CIGARS, CIGARETTES, CANdies, School Supplies—Corner store, with living rms.; reasonable rent; owner [illegible] sell. 100 W. 107th-st.

DENTAL OFFICE—FOR SALE; WEST SUBurb; will invoice; good lease. Address D T 71, Tribune.

DRUG STORE.
Opposite plant employing 31,000 [illegible] good reason for selling; price $11,[illegible] dress Y C 355, Tribune.

DRUG STORE—SERI. ILLNESS FORCES me out; cor. loc., doing excel. cash [illegible] fresh stock, A1 fix.; rent reas.; [illegible] $2,500 or best cash offer. No brokers. Will sell itself. 901 N. Western-av.

DRUG STORE—FOR SALE—ITALIAN-AMERIcan neighborhood; corner; good [illegible] rent $75, including garage; cash [illegible] payments. Haymarket 10345 and 10103.

DRY GDS. STR.—MONEY MAKER; [illegible] sell this wk.; clean stock. Albany [illegible]

EXCLUSIVE LADIES' APPAREL [illegible] has opening for experienced outside [illegible] invest $4,500 for ½ interest in shop at [illegible] retail stores; man of character with best ref. Address F F 294, Tribune.

FANCY GROCERY—FOR SALE; A BARgain. Call Prospect 1054.

FRUIT, VEG. STORE—MUST DISPOSE OF store immediately. Belmont 1616.

GARAGE—50X125, BY OWNER; [illegible] st. on Halsted; now rented to 1 [illegible] Well financed. Would take bungalow or 2 flat. Saginaw 0130.

GARAGE—100 CAR; $3,000; GOOD SPOT. AL WEISS, 30 N. La Salle. Franklin [illegible]

GARAGE—125 CARS; ESTAB. BUSINESS free. 3215 Augusta-blvd., nr. Kedzie.

GARAGE — 50 CAR; IDEAL LOC. FOR trucking, oil burner. 4209 W. Lake.

GAS STATION—N. W. COR. [illegible] Western-av.; Shell gas, good gallonage; barg., cash; 8 yr. lse., chp. rt. [illegible]

GROCERY-DELICATESSEN—ONE OF THE best stores on N. W. side; doing big business; 4 living rms.; cheap for quick cash sale; sales $850 week. Capitol [illegible] N. Keeler.

GROCERY.
No competition; going good business established 25 years; good reason for selling. [illegible] W. 55th-st.

GROCERY AND GENL. MDSE.—LOCATED 30 mi. from Chicago; established [illegible] will sacrifice account of sickness; [illegible] 3 yrs. old; all modern improvements. Phone 679J1, Libertyville, Ill.

GROCERY AND MEAT MARKET — WONderful oppor. for partners; one of the best in the city. For details see L. Hill, 315 E. Grand-av.

GROCERY FOR SALE—OR EXCHANGE for bungalow; established 9 years; barg. No brokers. 1614 W. Cullerton-st.

GROCERY—ESTABLISHED 16 YRS. ON [illegible] W. side. Owner retiring. Call Irving [illegible] Mr. Nehlsen, after 7 p. m.

GROCERY, FRUIT AND VEGETABLE store—Cheap; good chance to add meat mkt.; rent $60. Ph. Avenue 5822.

HOTEL
for sale, lease and furnishings 100 rooms, all with bath; ideal location; clearing $[illegible] a month; low rent, $6,500; cash price $[illegible] 000; reasonable terms to responsible operator. Give phone number. Address [illegible] 317, Tribune.

HOTEL — 45 UNITS, NEW BLDG., [illegible] loc., elec. refr., nets $10,000 yr.; [illegible] Morris R. DeWoskin & Co., 30 N. La Salle, formerly La Salle Sales & Realty Co.

HOTEL—38 RS., COMML.; EXCEL. [illegible] loc.; rt. $230 mo.; nets $400 mo.; [illegible] $5,000. Steinbock & Alexander, Inc., [illegible]

HOTEL—90 RMS., EXC. LOC.; [illegible] easy terms. Call at 704 N. Dearborn.

HOTEL—45 RMS.; LAKE FRONT; [illegible] Reas.; owner. Address O 600, Tribune.

LUNCH RM.—DOING GOOD BUSINESS near street car barn and transfer corner; reasonable; must have cash. Call Monday. Sanitary Lunch Room, 2410 W. Division.

MALT AND HOPS—WHOLESALE; OWING to sickness will sacrifice this business; will sell all accounts and stock. Address [illegible] 168, Tribune.

MANUFACTURING PLANT—WOOD, FOUNdry machines; mechanical devices put in production.
INDUSTRIAL LOCATING COMPANY,
7 S. Dearborn-st.

MEAT MARKETS.
2 of the finest cash meat markets in Hammond, Ind., for $10,000. This is a real buy. These stores do a business of $[illegible] a week. I am retiring from business. Apply Harry Peaker, 645 Hohman-st., or [illegible] State-st., Hammond. Ph. 4665, [illegible]

MEAT MARKET, GROCERY
in western suburb; good location; [illegible] 3 sanitary scales, 1 Hobart grinder, [illegible] counter, ice machine, delivery truck; fully stocked. Small amount cash takes it. No agents. Ph. Forest 563 or 3064.

PARTNER FOR HALF INT. IN [illegible] jobbing concern; future unlimited; [illegible] secured. $15,000 cash required. Address [illegible] 73, Tribune.

R. E. OFF.—N. S. TRANS. COR.; [illegible] for live broker. Address O 299, Tribune.

RESTAURANT—CHOICE
ON MICHIGAN-BLVD.
8 tables, 29 stools, modern fixtures and equip.; 5 yr. lease; fine business; [illegible] $2,500, $1,000 cash req. Victory [illegible] Vincennes 4460.

RESTAURANT FOR SALE
Complete fixtures with lease at [illegible] 39th-st. Mortgage foreclosure. Price [illegible] easy terms. H. J. COLEMAN & CO., [illegible] E. Pershing-rd.

RESTAURANT—BARGAIN.
Excellent location; good going business; invest.; leav. city. 3278 S. Kedzie.

RESTAURANT—FOR SALE; 175 SEATS; [illegible] yr. lease; moderate rent; 1,000 meals; steady business, continually growing. Address C F 387, Tribune.

RESTAURANT—NEAR TRANSFER COR.; good location, half cash. Balance [illegible] Information Triangle 8367.

ROOMING HOUSE—10 RMS.; ALL ROOMed; good trans. corner; good income; [illegible] cash, $700 terms. 2025 W. Monroe-st.

ROOMING HOUSE—8 RMS.; ALL RENTED; selling account of sickness. 813 E. [illegible] Phone Prospect 3204.

RMG. HSE.—24 BEAU. FURN. [illegible] rms.; excel. transportation; $750 [illegible] O'Pizzi, 139 N. Clark. State 3631.

RMG. HSE.—66 RMS.; $2,000 CASH; [illegible] L; 1 blk. I. C.; 5 yr. lease. 5317 Black[illegible]

SANDWICH SHOP—CHILI PARLOR, [illegible] lge. theater, trans. corn., sac. cash or trade. 4915 Irving Pk. Pal. 3811.

SHOE STORE ESTABLISHED 30 YRS.—[illegible] Sale—At low inventory; sell good grade of shoes to the same trade; [illegible] of sale. Address F 149, Tribune.

SHOE STORE—SO. SIDE, AT BUSY COR.; all equipped; with or without shoe stock. Address A M 90, Tribune.

SOFT DRINK PARLOR — ALL FIXTURES; no reas. offer refused. 5613 Wentworth-av. all day. Ben Rocklin, Canal 5962, 9-10 a. m.

THEATER BUILDING.
For Sale—All modern equipment; good location. Apply FRED J. SCHAD, 3436 Michigan-av., Indiana Harbor, Indiana.

TIRE STORE—CORNER; WILL SACRIFICE. 5201 N. Ashland-av.

VARIETY STORE—WITH 3 LIVING RMS. 5441 Division. Mansf. 4411.

2D HAND FURNITURE STORE—MOSTLY stoves; sell on account death; real barg. Apply 302 N. Avers-av. Ph. Nevada [illegible]

BUSINESS CHANCES WANTED.

WILL INVEST $5,000 IN YOUR BUSINESS for a year or longer if you can pay a profit of $25 per week, or will invest $10,000 for $50 per week. Established business only considered. Address N 57, Tribune.

WANTED—TO BUY—A 1ST CLASS [illegible] house in a good neighborhood. Address C F 229, Tribune.

BUSINESS SERVICE.

WE SELL FOR CASH ANY BUSINESS, CITY OR COUNTRY. QUICK ACTION. WHITE REALTY CO., 127 N. DEARBORN. CENTRAL [illegible]

PATENTS PROCURED — EASY TERMS. Booklet free. Practical inventions financed or marketed. SANDERS, 538 S. Clark-st.

MACHINERY AND TOOLS.

FOR SALE—1 ROBINSON TOGGLE PRESS, 6 ft. 6 in. bed; 1 set extra gears; first class condition; wt. approximately 18 tons. Price 2c per lb., f. o. b. plant.
1 Wells wire straightener, will handle up to 9 ga. wire, first class condition. Price $300, f. o. b. plant.
ENTERPRISE BED CO.,
Hammond, Ind. Phone Hammond [illegible]

8X10 IDEAL HOR. AUTO. ENGINE, [illegible] H. P. Scotch Marine boiler, 125 lb. [illegible] 8 high pressure tank, 100 lbs. Harris Brothers Company, Lafayette 1900. W. 35th and Iron-st.

WANTED—STEAM HAMMER, FIVE TO SIX thousand pounds; must be reas. and in good condition. Address P 358, Tribune.

AUTOMOBILES—GASOLINE.

CADILLAC

A Good Used Car Means High Value at Low Cost

The original owner has paid the biggest depreciation and you get the benefit.

That is why the good used cars we offer represent higher value, plus satisfactory performance and quality, than new cars at the same price.

BROADWAY BRANCH

5201 BROADWAY.
Phone Longbeach 7000.

LA SALLE 1929 SEDAN, 7 PASS. Used only by us as demonstrator, so the attractive green finish and luxurious brown mohair interior appear unused. The 90 degree V type 8 cyl. motor driven only 4,000 miles, is just properly broken in. Has U. S. Royals, 90% new, Lorraine spot, and all La Salle appointments. Carries a 90 day warranty. Unusual opportunity to secure a fine used car, slightly used. $2,450.

CADILLAC 314 SEDAN, '27. THE MAGnificent custom built 5 pass. Newly finished in blue, the interior in brown mohair. Almost new Goodyears, spare, Lorraine spot, cowl lights and band. Full Cadillac equipment. The powerful, vibrationless engine reconditioned by us. Carries a 90 day warranty. Wonderful value at only $1,800.

GRAHAM-PAIGE 5 PASS. SEDAN, 1928. Like new car appearance, in original blue finish and brown mohair interior. Has 6 wire wheels with U. S. Royals, 2 spares mounted in fender wells, Lorraine spot, trunk rack, bumpers, etc. The 6 cyl. motor smooth and quiet, is mechanically O. K. Sound value at $1,275.

NASH 51 BROUGHAM, 1928. THIS DIStinctive 5 pass. has original beige finish and attractive blue and brown mohair interior that do not show a mark or blemish. Almost new Goodrich tires, spotlight, bumpers, etc. The Master 6 motor will give years of excellent service. $1,150.

NASH ADV. 6 COUPE, 1928. THE DIStinctive 2 pass. with rumble seat. Stunning appearance in black duco, trimmed in French ivory. The interior, in stylish gray mohair, appears new. Has 6 wire wheels, finished in ivory; almost new Goodyears, 2 spares in fender wells; splendid equipment. In excellent mechanical condition. Priced low. $1,075.

OLDSMOBILE SEDAN, 5 PASS., 1928. Driven only 2,500 miles. Has new car appearance and performance in every detail. The finish an attractive green, the interior in brown mohair. The original Goodrich tires 90% new. Fully equipped. The 6 cyl. motor just broken in. Unusual value at only $700.

HUPMOBILE 6 SEDAN, 5 PASS., 1927. Beautifully refinished in blue. The interior shows little sign of use. 5 Goodrich tires, 90% new. Mechanically O. K. Priced for quick removal. $675.

EVANSTON BRANCH

1810 RIDGE-AV.
Phone Rogers Park 9132.

CADILLAC 341 CONVERTIBLE COUPE, '28. This ultra-smart 2 pass. with rumble seat has new car appearance in original dark blue finish and black leather upholstery. 6 wire wheels, with U. S. Royals, 2 mounted in fender wells, add to its snappy appearance. Full Cadillac equipment. The swift, powerful motor, the famous 90 degree V type 8 cyl., performs faultlessly. Carries a 90 day warranty. Wonderful value at only $2,650.

CADILLAC 314 SEDAN, '27. THE IMPOSing 5 pass. The beautiful green finish and luxurious mole mohair interior appear new. U. S. Royals, spare, and all Cadillac appointments. Mechanically reconditioned by us. Carries a 90 day warranty. Pride of ownership and years of ideal transportation for $1,700.

LA SALLE 1927 PHAETON. SNAPPY APpearance in smart red and black duco, with red leather upholstery. Disc wheels and splendid equipment. U. S. Royals, spare. The smooth, speedy Cadillac built 90 degree V type 8 cyl. engine in the very best mechanical condition. Carries a 90 day warranty. Now only $1,350.

REO FLYING CLOUD COUPE, 1929. This 2 pass. used so carefully that the attractive maroon finish and luxurious dark gray mohair interior appear unused. Has 6 wire wheels with U. S. Royals, 2 spares mounted in fender wells. All desirable equipment. The 6 cyl. motor will give new car satisfaction. Sound value at our extremely low price. $1,275.

CHRYSLER 70 COACH, 1927. THIS 5 pass. has splendid blue finish and stylish gray mohair interior that give excellent appearance. Firestone tires and full Chrysler equipment. The 6 cyl. motor in excellent mechanical condition. Splendid value at only $675.

May be purchased from income—the easy G. M. A. C. plan. Your car in trade.

Open Evenings and Sundays.

LASALLE

SEE US FIRST

Buick 1928 51 Master Brougham	$1,645
Buick 1928 Master Spt. Coupe	1,475
Buick 1928 Std. 4 door Sedan	1,445
Buick 1928 Master 4 door Sedan	1,395
Buick 1928 47 4 door Sedan	1,575
Buick 1928 Mast. Spt. Roadster	1,375
Buick 1927 Master Spt. Rdstr.	945
Buick 1928 Mast. 4 pass. Coupe	945
Buick 1926 Standard Coupe	795
Chrysler 1927 late 70 Cabriolet	695
Cadillac 341 late 5 pass. Coupe	2,550
Cadillac 341 4 door Sedan	2,250
Franklin 1929 Sedan, 6 wire whls.	2,200
Franklin 1927 4 door Sedan	1,175
Hupmobile 1929 6, 4 door Sedan	1,275
Lincoln 1926 Le Baron 3 win. Sedan	2,850
Lincoln 1926 Phaeton, like new	1,275
La Salle 1929 4 door Sedan	2,200
La Salle 1928 4 door Sedan	1,650
La Salle 1928 Sport Roadster	1,550
Nash 1928 late Sport Coupe	975
Packard 1929 4 door Sedan	2,150
Packard 1929 De Luxe Sedan	2,300
Packard 6 latest 1928 Club Sedan	1,750
Pierce-Arrow 1928 81 Brougham	1,695
Studebaker 1929 Comm. 6 Sedan	1,295
Stutz late 1928 Sed., 6 wire wheels	1,995

100 MORE EQUAL VALUES.
Terms. Trade. Always Open.
2701-3-5 W. MADISON-ST.
SEELEY 7656-7666.

MURPHY'S SPECIALS!

Auburn 8-77 sport sedan	$745
Auburn 6-66 sport roadster	450
Buick brougham	985
Buick Master 5 pass. sedan	895
Buick master sport roadster	750
Buick master 5 pass. sedan	795
Buick standard sedan	675
Buick standard sedan	475
Chrysler 72 sedan	1,085
Chrysler 72 sport coupe	975
Chevrolet sedan, 4 door	450
Dodge Senior 6 sedan	795
Essex coach	550
Essex coupe	550
Graham Paige sedan	745
Hudson sport sedan	695
Nash 400 coupe	795
Nash special 6 sedan	725
Nash standard coupe	395
Oldsmobile sedan	750
Pontiac landau sedan	395

Terms, trade. Always open.
2327 Milwaukee, at Crawford

WEEK-END SALE

of Slightly Used and Practically New Cars.

'28 Buick, 3 pass. coupe, 900 mi., save	$800
'28 Ford, Model A sport coupe	425
Nash "400" series landau	885
Cadillac, landau, perfect	695
Nash Adv. 6 sedan, 4 door	985
Nash Spec. 6 sedan, 2 door	625
Nash "400" convertible coupe	845

Also a select stock of reconditioned cars at low prices.

NASH PARK SALES,
2954 LAWRENCE-AV.

Buick Bargains

1928 Master 6, Brougham.
1928 Master 6, 7 Passenger sedan.
1928 Master 6, 5 Passenger sedan.
1927 Master 6, 7 Passenger sedan.
1926 Master 6, 4 door, 5 pass. sedan.
1927 Sport Roadster.
YOUR CAR IN TRADE—TERMS.
BROADWAY BUICK,
4701 Broadway. Longbeach 7700.

WAREHOUSE SALE!

Brand new 1928-'29 model automobiles. BUY AT TREMENDOUS SAVINGS. Factory surplus. E Z terms. Popular make. Act quick. Limited supply. Doug. 2930-0497. Cars at 501 E. 39th-st. Open to 10 p. m.

USED CAR BARGAINS.

All makes, all models .... $400 and up.
JOHN J. JACKSON & CO. [Packard Dealers]
7050 Stony Island-av. Plaza 2000.

$10 AND $20 DOWN.

Bal. 12 to 18 months. 25 guar. used cars. All makes mod. 3100 Montrose. Alw. open.

CHEVROLETS, BUICKS, AND OAKLANDS—1928, all models; very fine bargains. Telephone Wabash 0602.

AUTOMOBILES—GASOLINE.

HONESTY IS THE BEST POLICY

We do not advertise cars at low prices unless we have them in stock. All cars listed will be found at the address designated. They are, of course, subject to prior sale.

2522 S. MICHIGAN-AV.

'26 ESSEX COACH	$225
'26 DODGE SEDAN	240
'26 CHEVROLET LANDAU	275
'27 CHEVROLET COACH	325
'27 CHEVROLET ROADSTER	325
'28 CHEVROLET LANDAU	415
'28 DODGE FASTEST 4 SEDAN	485
'27 DODGE SPT. 6 SEDAN	435
'26 CADILLAC V-63 TOURING	380
'27 OLDSMOBILE SEDAN	475
'27 NASH SPECIAL COACH	525
'27 CHRYSLER 70 CABRIOLET	550
'28 DODGE VICTORY BROUGHAM	875
'28 FORD TUDOR SEDAN	450
'28 DODGE VICTORY 6 SEDAN	775
'28 DODGE SENIOR 6 SEDAN	915
'28 DODGE SEN. 6 CABRIOLET	995
BUICK SEDAN	65
JEWETT TOURING, CALIF. TOP	65
MARMON TOURING	125
DODGE SEDAN	125
FORD TOURING	50
STUDEBAKER COACH	135

4634 W. MADISON-ST.

'26 HUPMOBILE SEDAN	$450
'27 ESSEX COACH	345
'28 DODGE STD. 6 SEDAN	750
'27 PONTIAC COACH	350
'28 DODGE FASTEST 4 SEDAN	495
'27 CHEVROLET SEDAN	275
'27 PONTIAC CABRIOLET	295
'27 DODGE BUSINESS COUPE	465
'28 DODGE VICTORY 6 SEDAN	795
'28 DODGE SENIOR 6 SEDAN	975
'28 DODGE VICTORY 6 SEDAN	875

3252 MILWAUKEE-AV.

'26 DODGE SEDAN	$365
'26 DODGE COUPE	285
'25 DODGE SEDAN	150
'27 CHEVROLET COACH	295
'26 CHEVROLET COACH	175
'25 NASH COACH	275
'25 STUDEBAKER COACH	395
'25 WILLYS-KNIGHT CLUB SED.	395
'25 BUICK COACH	395
'24 MARMON 4 PASS. COUPE	325
'24 CHEVROLET 4 PASS. COUPE	115
'26 STUDEBAKER ROADSTER	295
'26 PONTIAC COACH	275
'24 BUICK COACH	125
'25 DODGE SPORT TOURING	200

5454 W. MADISON-ST.

'29 CHEVROLET 6 CYL. COACH	SAV.
'29 FORD MODEL A SEDAN	$575
'27 OLDSMOBILE COACH	425
'26 DODGE SEDAN	295
'28 DODGE VICTORY 6 SEDAN	875

3430 N. Crawford-av.

'28 FORD MODEL A TOURING	$395
'27 CHEVROLET LANDAU SEDAN	395
'28 CHRYSLER COACH	445
'28 CHEVROLET CABRIOLET	445
'27 CHEVROLET SEDAN	325
'28 NASH COACH	595
'27 ESSEX COACH	345
'26 STEARNS KNIGHT SEDAN	395
FORD COUPE	115
'28 DODGE STD. 6 SEDAN	725
'28 DODGE SENIOR 6 SEDAN	995
'28 DODGE VICTORY 6 SEDAN	795

5725 BROADWAY

'25 DODGE SEDAN	$195
'28 PONTIAC COUPE	495
'26 DODGE SEDAN	325
'27 OAKLAND SEDAN	475
'28 CHRYSLER 62 SEDAN	650
'28 DODGE VICTORY 6 SEDAN	815
'28 DODGE SENIOR 6 COUPE	995
'28 DODGE VIC. 6 4 PASS. COUPE	895

7406 S. HALSTED-ST.

'28 CHEVROLET COACH	$395
'27 OLDSMOBILE LANDAU	445
'26 DODGE DE LUXE SEDAN	345
'26 DODGE SEDAN	245
'28 DODGE VIC. 6 ROADSTER	725

7722 Stony Island-av.

'27 CHEVROLET COACH	$250
'27 CHEVROLET SEDAN	475
'28 DODGE FAST 4 DE LUXE SEDAN	565
'28 DODGE VICTORY 6 SEDAN	775

DASHIELL MOTOR CO.
Dodge Brothers Motor Cars.

Bird-Sykes

Established 1903.
GRAHAM-PAIGE DISTRIBUTOR.
2211 Michigan-av.
Telephone Calumet 1080.
2246-2248 Michigan-av.
Telephone Calumet 1081.

$175 Buys:

PAIGE 6-70 SEDAN. Regular de luxe 7 pass.; running board well, spare tire mounted left side; trunk carrier, spotlight, good tires and paint, and A-1 mechanically.

$150 Buys:

JEWETT SEDAN. Bona fide 6-50 de luxe type, 4-dr., 5-pass.; splendid condition; baked enamel finish; brand new spare tire; extras, too numerous to mention; courtesy lights, etc. Act quick.

$150 Buys:

DODGE SEDAN 5-p. Recently refinished; looks like a $300 car; 5 excellent tires, spotlight; A-1 interior; A-1 mechanically.

$250 Buys:

STEARNS-KNIGHT SEDAN. Slashed; now less than any you'll ever find; dandy 4 cyl. engine; slip covers [clean]; heater; A-1 paint and motor; priced elsewhere at $75 more.

$300 Buys:

CHEVROLET 1927 SEDAN. Here's a 100% conditioned Chev. Finest in city; everything on it; where can you beat it?

$350 Buys:

FRANKLIN SEDAN. Looks like new; 100% mechanically; late ser. 10; air pressure cooling; gives wonderful demonstration; should sell on sight.

$375 Buys:

CADILLAC 8 SEDAN. Close-coupled 5 passenger; quite desirable; paint, motor, tires and details all extra good. Guaranteed.

$325 Buys:

STUDEBAKER '25 COACH. Special 6 model; easily worth $450; car has perfect finish; A-1 tires; all the extras; come in and drive; will stand comparison.

$375 Buys:

REO SEDAN. Late T-6 model; perfect paint and upholstery; balloon tires like new; tapestry velour; disc wheels; A-1 mechanically; guaranteed.

$375 Buys:

1926 PAIGE 6-70 BROUGHAM. Sport type 4-door landau; D-shaped rear quarter windows; fabrikoid instrument panel; 4 wheel brakes; 5 A-1 tires; painted special color; heater, etc. Come in early.

All Stores Open Evenings and Sundays.
Very Liberal Terms.
2211 and 2246 Michigan-av.
Calumet 1080. Calumet 1081.
Willard McAllister, Mgr. Used Car Dept.

PAST 2 WEEKS

WE HAD A RED HOT SALE. SOLD 67 USED CARS!
We again have a wonderful stock of 100 good used cars all makes and models at real bargain prices. Below are a few listings:

Chev. '28 coupes, coaches, sed.	$350-$425
Chev. '27 coupes, coaches, sed.	$195-$295
Chev. '26-'25 cpe., coaches, sed.	$75-$150
Essex '26 coach, $90; Pontiac '27	$345
Packard 8 cyl. sedan, $385; Stearns 6 touring, $100; Buick sedan	$345

Ford roadster, $65.
KUSHLER CHEVROLET SALES.
Used Car Lot.
Ed. Mahle, 6330 Broadway. Holct. 9430.

FIRE—FIRE

39 CARS—ALL MAKES.
MUST BE SOLD.
All cars are reconditioned. None damaged by fire, water or smoke; 12 months time to pay.
NOW IS YOUR CHANCE.
4409 W. MADISON-ST.

NOVAK & SWANSON.

1927 Essex Coach	$345
1926 Chevrolet Coach, like new	385
1928 Pontiac Coach	395
1926 Chevrolet Sedan	175

TERMS. TRADE. ALWAYS OPEN.
4154-56 Milwaukee-av. Kildare 0321.

$20—DOWN—$20

BALANCE 12, 15, OR 18 MONTHS.
Delivers any car we have in stock. Buicks, Pontiacs, Chryslers, Nashes, Hudsons, Chevrolets, Dodges. 2022 N. California-av.

150 REPOSSESSED GUARANTEED LATE model cars, all models, some almost new; from $100 to $2,500; immense savings. Terms or trade. Always open. GARFIELD AUTO INVESTMENT CO. 2810 W. Madison.

"60" USED CARS. ALL MAKES.
3860 Ogden-av. Crawford 4100.
418 Burlington. La Grange 4154.
EMIL DENEMARK.

AUTOMOBILES—GASOLINE.

STUDEBAKER OFFERS

LATE MODELS

THAT WILL GIVE NEW CAR SATISFACTION

We have a number of '29s, '28s, and '27s that can be obtained at a substantial reduction. Many of these cars have only been driven a few hundred miles and are not even broken in yet.

OLDSMOBILE SEDAN, 1929 that was only used a few weeks. It's as close to 100% as any car can be. 4 whl. brakes, shock absorbers, spare tire, bumpers, etc. Offered at $400 discount.

CHEVROLET COACH, 1929 driven less than 1,000 miles. We believe this is the best Chev. value in Chicago. 4 whl. brakes, bumpers, spare tire, etc. Today, $485.

WILLYS-KNIGHT VICTORIA, 1929, with 4 whl. brakes, winter front, spare tire, bumpers, snubbers, etc. Trade after only 30 days' use. Owner wanted a bigger car. Chance to save almost $500.

NASH BROUGHAM, 1929 Adv. Six Ambassador. One of the most remarkable buys today. Brand new in every respect. 4 whl. brakes, Houdaille shk. absorbers, trunk, spare tire, bumprs., etc. Offered at a big reduction.

STUDEBAKER DICTATOR. Late 5 pass. Sedan that was in storage for about a year. Will give new car satisfaction today. 4 whl. brakes and wealth of equipment. Only $785.

WHIPPET SEDAN. This late model never left Chicago blvds. It's a neat looking car with snappy performance. 4 wheel brakes, snubbers, spare tire, seat covers, etc. Reduced to $485.

BUICK SEDAN. Master 6 with low mileage. Very clean throughout, tires are practically brand new. 4 whl. brakes, heater, bumpers, spare tire, etc. Only $645.

LOCOMOBILE ROADSTER. St. 8 that will give new car satisfaction. It's a beauty. Motor has a world of pep. Rumble seat, 4 whl. brakes, driving light, spare tire, snubbers, bumpers, etc. Today, $585.

LINCOLN SEDAN. Was chauffeur driven and today it will please you in every respect. It's a 7 pass. with shutter front, shock absorbers, bumpers, spare tire, etc. $845.

AUBURN SEDAN. Late model str. 8. Finish is a beautiful brown, upholstery appears unused. 4 whl. brakes, shock absorbers, bumpers, spare tires, etc. $685.

REO SEDAN. Original owner oiled and greased it every 500 miles. Spare tire, spotlight, bumpers, etc. $585.

STEARNS KNIGHT BROUGHAM. Unusually clean throughout. Excellent tires, has spotlight, bumpers, shutter front, spare tire, etc. Dandy mohair upholstery. $685.

HUPMOBILE BROUGHAM, 1927 Eight that looks as though direct from factory. Motor is smooth and powerful. 4 whl. brakes, 5 tires like new, heater, bumpers, snubbers, etc. Special $845.

CHRYSLER SPORT COUPE. Model "72" with rumble seat. A handsome car with plenty of dash. You could never tell it was used. 4 whl. brakes, snubbers, spare tire, spotlight, etc. Just $985.

LIBERAL TERMS.
OPEN EVENINGS AND SUNDAYS.

STUDEBAKER SALES CO. OF CHICAGO

Michigan-av. and 21st-st.
CALUMET 6480.

FINANCE CO.

REPOSSESSED CARS.

Any car for balance of mortgage.

1929 Graham-Paige, model 619, 4 dr. sedan	$1,185
1927 Lincoln Judkins 4 dr. Sed.; perf.	1,075
1928 Willys-Knight 66 A Sedan	1,075
1928 Packard 7 pass. Sedan, like new	1,075
1928 Buick Master 58, 5 pass. coupe	1,085
1927 Cadillac 314, 5 pass. coach	985
1928 Willys-Knight 70 A sedan	985
1928 Franklin Oxford 4 dr. sedan	885
1927 Packard 6, 4 pass. coupe	885
1927 Hudson custom built brougham	775
1928 Hudson Std. 4 dr. sedan, perf.	775
1928 Buick Master 6, 4 dr. brougham	875
1928 Buick Std. 6, 4 dr. sedan	875
1928 Chrysler 72 coupe	785
1927 Buick Master 6, 4 pass. coupe	750
1927 Buick Std. 6, 4 dr. sedan	550
1927 Buick Std. 6 coach, perf.	575
1927 Buick Master 6 coach, perf.	650
1928 Essex 5 pass. coach, perf.	525
1929 Essex coupe, rumble seat	550
1928 Pontiac coupe, just like new	425
1928 Marmon str. 8, 4 dr. sedan	875
1928 Oakland All Amer. Landau sedan	775
1928 Oakland All Amer. coach	685
1928 Chevrolet roadster, like new	350
1928 Chevrolet cabriolet coupe	450
1927 Dodge coupe, like new	385

100 cars to choose from. Always open.
90 day new car guarantee on all cars.
TRADE OR TERMS TO SUIT YOU.

4251-57 Milwaukee-av.

AUBURN—SEDAN, 1927, 6-66, WITH 4 WH. brakes, snubbers, Balcrank bumpers, trunk, spare tire, etc. Cannot be told from brand new Auburn. Today, $785; terms. Pierce-Arrow Sales, 2420 S. Michigan-av.

AUBURN—LATEST SERIES STRAIGHT 8 sport brougham, like brand new, trunk, spotlight, heater. $975. 2919 Madison.

AUBURN—6-76 SPORT SEDAN, LATE '28. Trunk, spares. Extras A-1 throout. $750, terms. Miller, 4442 Irving Park.

AUBURN—SPORT 4 DOOR SEDAN, MODEL 8-77; had good care; $800; terms or trade. Guaranteed. 3006 Lawrence-av.

AUBURN—6 SEDAN, NEW; $1,504 JOB, $1,150. 4313 Fullerton-av.

AUBURN—5 PASS. SEDAN, '27. BEST BUY in town, $385. Logan Auto Fin. 2376 Milw.

AUBURN—SPT. SEDAN; '28; STR. 8; EQD. Orig. fin.; $725; terms. 6811 S. Halsted.

BUICK—

7001

S. CHICAGO-AV.
1 block west of Cottage Grove. 1925 Coupe, 4 pass., Master 6; a real buy at $395; terms. JACKSON PARK BUICK CO. Fairfax 4501.

BUICK

7001

SOUTH CHICAGO-AV.
1 block west of Cottage Grove. 1927 sedan, 5 pass. Master 6. Can hardly be told from new. Terms. Jackson Park Buick Co. Fair. 4501.

BUICK—

7134

STONY ISLAND-AV.
1929 Sedan, 7 pass., absolutely like new. A big saving for some one interested in a practically new car. Jackson Park Buick Co. Mid. 1460.

BUICK—

6524

COTTAGE GROVE-AV.
'27 Coupe 4 pass. Master 6, a beautiful appearing car that looks and runs like new. Jackson Pk. Buick Co. Plaza 2900.

BUICKS BUICKS

Gold Seal Guaranteed cars at surprisingly low prices. Practically every style and model to choose from. Terms may be arranged. JAMES LEVY MOTORS CO., Indiana-av. at 23d-st. Calumet 4626.

BUICK C. C. COUPE, $595.

Late Master 6; rumble seat; Olive Green duco finish and mohair uphol. like new. Mechly. A1, fully eqpd. PIERCE-ARROW, 5714 BROADWAY. LONGBEACH 7272.

Buick—'28 Town Brougham.

Used very little; elegant appearance; guaranteed; will take $885; terms or trade. 5107 N. Clark. Open till 10 p. m.

BUICK 1928 COUPE, $800.

This 2 pass. is an unrivaled value; has extras, excellent motor; beautiful fin. [The Buick], 64 E. 55th at Wabash. Oak. 7000.

BUICK 1926 STD. SEDAN.
TODAY'S BARGAIN—$495.
Buick Factory Branch, 3900 South Park-way.

BUICK—1927 MASTER SIX COUNTRY Club Coupe, $595; rum. seat; fully eqpd.; new car guarantee; terms or trade. Always open. 2810 W. Madison-st.

BUICK—1927 MASTER 6 SEDAN, $695; IN wonderful condition; new car guarantee; terms or trade. Always open. 2810 W. Madison-st.

Buick '27 Brougham, $1,050.

New tires. Gold Seal Guarantee. [The Buick], 64 E. 55th at Wab. Oak. 7000.

BUICK—SEDAN; 7 PASS. MASTER; BEAUtiful, powerful; exc. cond.; [illegible] terms. LANGE BUICK, 3850 North-av. Cap. 1126.

BUICK—'29 COUPE, 2 PASS.; DRIVEN 900 mi.; Lorraine light; many extras; $300 saving. Mr. Long. 2954 Lawrence-av.

BUICK—'27 STAND. SIX 4 PASS. COUPE; driven 3,000; finish and tires like new; $485; terms or trade. 2520 Archer-av.

BUICK—1927 BROUGHAM; MOTOR, FINISH are perfect; new car guarantee; only $775; terms, trade. 2327 Milwaukee-av.

BUICK—'28 47-S MASTER 6 SPORT Brougham. A beautiful car, like new. West Side Buick, 4600 Washington-blvd.

BUICK—COUPE; 4 PASS.; 1928 MASTER 6; like brand new; fully equipped; extra good; $975. 2919 Madison.

BUICK—1928 5 PASS. COUPE; RUNS AND looks beautiful; $795; guar. like new; terms, trade. 2327 Milwaukee-av.

BUICK—SED., '27-47. CAN'T TELL FROM new; $775. Logan Auto Fin. 2376 Milw.

BUICK—2 DR. SED. WITH TRUNK; $185; terms. LANGE, 3850 North-av. Cap. 1126.

BUICK—1928 MASTER 6 5 PASS. COUPE; eqpd.; barg.; $1,150; terms. 6811 Halsted.

BUICK — LATE '27-51 MAST. BROUGH. orig. fin.; $825, tms. 6811 S. Halsted.

AUTOMOBILES—GASOLINE.

BUICK QUALITY

SPEAKS FOR ITSELF.

SEE THESE:
'29 Std. Coach (Demo.).
'28 Master 6 Sedan.
'27 Master 6 Sedan.
'27 Std. 6 Sedan.
'27 Std. Coupe, Rumble Seat.
'27 Std. 6 Coach.
'26 Master 6 Sedan.
'26 Master 4 Pass. Coupe.
'26 Master 6 Coach.
GOLD SEAL [NEW CAR] GUARANTEE.
NORTHWEST BUICK CO.,
4422 N. WESTERN-AV. OPEN EVES.

BUICK, 1928

MASTER SPORT COUPE.
6 wire wheels, side mounts, rumble seat; very low mileage; new car guarantee. This excellent value has been priced to move quickly.
BUICK MOTOR CO.
[FACTORY BRANCH.]
21st-st. and Calumet-av. Ph. Calumet 0762.

BUICKS.

We have over 50 of the latest cars in all models ranging in price from $175 up; we trade and also give terms to meet your pocketbook. Visit our showroom for the FINEST USED CARS on display in Chicago.
West Side Auto Exchange,
4631 W. Madison-st. Mansfield 4700.

Buick Taxicab, $395.

Master 6, late 1926. Has 5 tires, bumpers all around and all ready to go with exception of meter. Easy terms arranged. 2411 S. Michigan [Finance Company]. Cal. 7272.

CADILLAC RDSTR., 1925.

Here is a very fine roadster, in excellent mechanical condition. Rumble seat, good paint, 6 good tires, 4 wheel brakes, bumpers, etc. A real buy at $375. Call C. Strong, Calumet 6900, 2220 S. Michigan-av. Hudson Motor Co. Open eves. and Sunday.

CADILLAC — PRESENT 341 SEDANS, COUPES, AND TOWN SEDANS. ALSO 4 OF THE LATEST 314 SEDANS, COUPES, AND ROADSTERS. ALL NEW CAR GUARANTEE. YOU SAVE TIME AND MONEY BY MAKING YOUR TRADE WITH FELZ, 1132 DIVERSEY-PKWY. WELL. 7802.

CADILLAC—LATEST IMPROVED MOD. 341 town sedan. Wire wheels, trunk, and fully equipped. Car run so little can't be distinguished from new. Also carries new car guarantee. Will sell for about ½ of original cost. Terms or trade. F. & F. Finance Co. 3333 Madison. Always open.

CADILLAC—1928 CUSTOM CONVERTIBLE coupe, fully equipped, including wire wheels; cost $3,970; driven approximately 10,000 miles. Can be bought at an exceedingly attractive price. J. G. MASSEY, Mansfield 2100.

CADILLAC — SEVEN PASSENGER SEDAN current model; driven 6,100 miles; looks and is like new; fully equipped; $1,475; new car guarantee; terms or trade. Always open 2810 W. Madison-st.

CADILLAC—63-V MODEL SEDAN, LATE. Wire wheels, perfect condition all around. $1,000. Terms. Guar. 2275 Milwaukee-av.

CASE—1924, 5 PASS. SEDAN; GOOD COND. All extras. Private party. $150 cash. Call evenings. 1409 Diversey, Rm. 204.

CHANDLER SEDAN, 1925.

Like new throughout. $575. Durant Factory Branch, 2317 S. Michigan-av. Cal. 0834.

CHANDLER—1927 4 DOOR SEDAN; TRAFfic transm.; can't be told from new car; 90 day guar.; $425. Ins. office. 7601 S. Halsted.

CHANDLER—LATE 1927 4 PASS. COUPE, big 6; A-1; $575; tms. 6811 S. Halsted.

CHEVROLET 1928 SEDAN, 1,194 MI.	$445
Chevrolet 1928 Coach; little used	$365
Chevrolet 1927 Coupe; like new	$245
Chevrolet 1926 Coupe; a real buy	$145

1-3 down; trade. Always open. Fitzpatrick, 6555 COTTAGE GROVE. MIDWAY 4200.

Chevrolet Coach, 1927, $250.

Must be sold today; a host of equipt.; smooth motor, wonderful fin.; see it now. [The Buick], 64 E. 55th at Wab. Oak. 7000.

Chevrolets, '29, '28, '27, '26.

Coaches, Coupes, Sedans, Cabriolets. Repossessed. Pay mtg. $60 to $30 monthly. Fidelity Motors, 2431 Milwaukee-av.

CHEVROLET—1928 CABRIOLET, RUM. ST. $395. Chevrolet 1928 coach; 4 whl. brks. $365; terms, trade. 7601 S. Halsted-st.

CHEVROLET—LATE 1928 SEDAN, 4 DOOR, like new; will sac. or trade. 3006 Lawrence-av.

CHEVROLET—1927 COACH. NEW TIRES. A1 mech. cond.; $100 down, bal. to suit. Boulevard Sales Service, 4216 Irving Park.

CHEVROLET—LATEST '27 LANDAU. FULly eqpd., like new; good rubber; $295. Schuler-Hafner Chev. 6741 Cottage Grove.

CHEVROLET—LATEST 1928 COACH AND Chevrolet latest 1928 Coupe. Must sacrifice for quick sale. Bargain. New car guar. Clark-Maple Chev. 1038 N. Clark-st.

CHEVROLET — '26 COACH; MUST SELL; $125. Phone owner. Niles Center 380-401.

CHEVROLET—1928 COUPE; EXC. COND. Like new. $110 down. 2411 Milwaukee.

CHEVROLET—COACH, '27, WOND. COND. $295; tms. Lange, 3850 North, Cap. 1126.

CHEV.—COUPE, $160; SEDAN, $165; LATE models, cash or terms. 2627 W. Madison.

CHEVROLET—SEDAN, 1926, NICE CONDItion; $200; terms or trade. 3006 Lawrence.

CHEVROLET—COACH, '27, EX. LIKE NEW. $285. Logan Auto Fin. 2376 Milwaukee.

CHEV.—SED., LATE '28; FULLY EQD.; MUST sell; $370; tms. 3739 North-av. Spa. 8235.

CHRYSLER 75 SEDAN.

Car driven by official of this company only 1,900 miles. Fully equipped. $1,375, terms.
CHRYSLER ILLINOIS CO.,
BOUL. 3010. 3900 S. MICHIGAN-AV.

Chrysler 75 and 65 Demos.

5 pass. Sedans, carefully used less than 60 days; big savings, new car guar. Also 50 other late models, all makes. THOMSSEN BROS., Chrysler Dealers, 7334 N. Clark-st.

Chrysler 27-70 Roadster.

Fully equipped, rumble seat; $595; 1-3 down, balance 16 months. MOSS AUTO SALES, 6529 Cottage Grove. Plaza 5000.

CHRYSLER—1927 70 BROUGHAM; FIRST class condition; eqpd. with hot water heater, winter front; complete repair eqpt. $675. FRANKLIN MOTOR CAR CO. 2000 Michigan-av. Victory 2000.

Chrysler 1928 72 Rdstr.,
$850 Bargain $850
18 months to pay. 2731 W. Madison-st.

CHRYSLER—LATE 1928 72 CROWN SEdan. Car is just like new. Also new car guarantee. Must sell at a bargain. Terms or trade. F. & F. Finance Co. 3333 Madison.

CHRYSLER—'29 MODEL 75 SEDAN; WILL pass for new car; fully equipped; new car guarantee; sell at a bargain or trade. Always open. 2810 W. Madison-st.

CHRYSLER—IMPERIAL 80 SEDAN; LATE 1928, demonstrator; used 3 months; fully guaranteed. $1,300 saving. AUSTIN MOTORS, 5200 West at Washington-blvd.

CHRYSLER—1929-75 SEDAN. NEW CAR GUARANTEE, FULLY EQUIPPED, ALSO 2 HEATERS. SAVE $300. PARTICULARS PHONE WELLINGTON 7802.

CHRYSLER — 1927 SEDAN, FOUR CYLINder, four wheel brakes; fully equipped; $350; new car guarantee; terms or trade. Always open. 2810 W. Madison-st.

CHRYSLER—60 ROADSTER FOR $425; A shrewd judge will grab this unusual car. L. MARKLE CO., 2313 S. Mich. Cal. 3015.

CHRYSLER—72 SPORT ROADSTER; A beautiful cream color, with six wire whls. Price right. 216 S. Kedzie-av.

CHRYSLER—72 SPORT COUPE; TIRES, paint, and mech. cond. good. Only $1,025. 216 S. KEDZIE-AV.

CHRYSLER—1928 "72" BROUGHAM; ALmost new; driv. 2,350 mi.; only $1,075; guar. terms, trade. 2327 Milwaukee av.

CHRYSLER—'26 70 SPORT TOUR. GOOD buy. $385. Logan Auto Fin. 2376 Milw.

DE SOTA SEDAN

DEMONSTRATOR.
Brand new. Just used two months. Will sacrifice for quick sale. 55 E. 55th-st.

Dodge 1928 Senior 6 Sedan.

In new car condition. Painted a Brewster green and trimmed attractively in broadcloth, which has been protected by a full set of seat covers. Equipment is complete, including bumpers, spare, etc. Priced at practically half of the new car price. Your car can be traded in. DASHIELL MOTOR CO., 2522 S. Michigan-av.

DODGES.

1929 Senior 6 Sport Sedan; fender wells, 6 tires, special car; also 1929 Senior 6 Standard Sedan; can save you a lot of money. See these cars before buying a new one; tms. trade. 4631 W. Madison. Mans. 4700.

DODGE VICTORY 6, '29.

4 pass. coupe, like new. See Sat. afternoon and Sunday. 4440 W. Madison-st.

DODGE—SENIOR 6 SEDAN, 1928; PRAC. brand new; carries new car guar.; $875; terms, trade. 2327 Milwaukee-av.

DODGE—1927 COUPE, JUST LIKE NEW; $150 down; bal. EZ. 2411 Milwaukee-av.

DODGE—SED., '26. PERFECT COND. $235. Logan Auto Finance. 2376 Milwaukee-av.

DURANT—SEDAN VERY LATE '28. ORIGinal throout. Fully equipped. $475. Terms. Miller Motor Sales, 4442 Irving Park-blvd.

ESSEX COACH, 1928.

Driven only a couple of thousand miles. 4 wheel brakes and full equipment. Call Mr. Woodbury, Calumet 6900, 2220 S. Michigan-av. Hudson Motor Co. Open evenings.

ESSEX.

Brand new 1928 Essex Coupe and Sedan at big saving. 90 day warranty. Terms. $225 down, bal. 12 mos. Mr. Barrah, Cal. 6900.

ESSEX—'29 COUPE WITH RUMBLE SEAT; driven very little; $650; terms, trade.
3922 IRVING PARK-BLVD.

ESSEX—1929 SEDAN; PRAC. NEW; GUARanteed perfect; bargain at $575; terms, trade. 2327 Milwaukee-av.

ESSEX — '29 2 DOOR SEDAN; DRIVEN 1,500 miles; can't be told from new; guaranteed; $525; terms, trade. 2520 Archer-av.

ESSEX — COUPE, '28; LOOKS AND RUNS perfect; barg., $350. 7136 S. Halsted-st.

AUTOMOBILES—GASOLINE.

ESSEX—

6524

COTTAGE GROVE-AV.
'28 Sport Coupe, 2d series, driven about 3,500 mi. Like new throuout. Jackson Park Buick Co. Plaza 2900.

ESSEX 1929 COACH.

New car condition; run 3,700 miles; 2 front wheel mounts; very clean; only [illegible] cash or terms. MR. BELL, Palisade 1601, or Sunday after 1. Pensacola 3469.

FLINT—BROUGHAM, MODEL 60, '27; WON. cond.; $485. Logan Auto Fin. 2376 Milw.

Fords—Almost Given Away.

1,000 TO PICK FROM.
$20 CASH, BAL. $5 WEEK.
1929 STATE LICENSE FREE.
90 DAY WRITTEN GUARANTEE.
All makes cars taken as first payment.
Levy's, 724 Milwaukee-av.
Cor. Carpenter. Open eves. and Sundays.

Fords—Removal Sale

MODEL A SPORT COUPE.
MODEL A FORDOR SEDAN.
Also Model T Fords—all models, at special prices.
GLENN E. HOLMES, Inc.,
30 E. Lake-st. Randolph 7171.

FORDS—MODEL A

Demonstrators—Tudor—and Fordor.
MICHIGAN-AV. MOTORS, INC.
Authorized Ford Dealers.
1843 Michigan-av.

FORD 1927 COUPE, $185.

Motor No. 14927631; run 3,500 miles; 5 new balloon tires, bumpers, lock, special lights; 90 day written guarantee; $40 down, bal. 12 mos. 2751 W. Madison-st.

FORD 1928 PHAETON.

Model A, fully equipped, prac. new, $350. 1-3 down, bal. 16 mo. MOSS AUTO SALES, 6529 Cottage Grove. Plaza 5000.

Ford 1926 Style Sedan, $100.

5 good tires, bumpers, lock, extras, 90 day new car written guarantee; $40 to 1-3 down, bal. 12 mos. 2751 W. Madison-st.

FORD '28 A TUDOR, $385.

Positively cannot tell from brand new throughout; must sell; take little cash down or trade. 7226 S. Halsted-st.

FORD 1927 TUDOR, $185.

New tires; gear shift; loaded with extras; take part cash down or trade. 7226 S. Halsted-st.

Ford Late '26 Coupe, $110.

Extra good cond. throughout; rare bargain today; take part cash down or trade. 7226 S. Halsted-st.

Ford Latest Roadster, $95.

Slip-on box; same as new car throughout; a rare bargain. 7226 S. Halsted-st.

FORD—1927 COUPE, GRAY DUCCO FINISH. Ball. tires; everything like new; will guarantee; sell for $175; take $60 down. 7424 Stony Island-av. Hyde Park 1467.

FORD — 1928 MODEL A SPORT COUPE. $425. Model A standard coupe, $450; fully equipped. New car guarantee. 1-3 down, balance 12 months. 2751 W. Madison-st.

Fords—'27 Models, $40 Down

1 yr. to pay; 90 day guar.; 5 new tires; extras. Price, $125. 4010 Irving Park.

FORDS—200, MODEL A'S; MODEL T'S; $50 and up; perfect condition; 90 day guarantee; easy terms. 3149 W. Madison-st.

FORDS—FINEST AND BEST SELECTION in the city. Lowest prices, reas. terms. Litsinger, 925 W. Jackson. Always open.

FORDS—COUPE, TUDOR, SEDANS. MAKE an offer; open evenings. 2627 Madison.

FORD—SEDAN, LATE '27; PERF.; $135; tms. 3739 North-av. Spauld. 8235.

FRANKLIN—SERIES 11-B 5 PASS. SEDAN; reconditioned mechanically; original finish like new; nearly new tires. Priced to sell quickly, $900. FRANKLIN MOTOR CAR CO., 2000 Michigan-av. Victory 2000.

FRANKLIN — 10-C SEDAN; EXCELLENT cond.; $350. 2000 Michigan-av.

GRAHAM-PAIGE—1929 4 DR. 5 PASS. DE luxe sedan, model 619, 2 wheels mounted forward. Car run less than 1,000 miles. Carries new car guarantee. Cost $1,795 90 days ago. Our price $1,095. Terms or trade. F. & F. Finance Co. 3333 Madison.

GRAHAM-PAIGE—6-29 SEDAN, LATE '28. Fender well job, 6 wire wheels, bumpers. Extras. Cost $2,275. Will take $1,175; terms. Miller Motor Sales, 4442 Irving Park-blvd.

GRAHAM-PAIGE—LATEST 1928 SEDAN; $595; driven 2,100 miles; fully equipped; new car guarantee; terms or trade. Always open. 2810 W. Madison-st.

Hudson—Coach, Latest '26, $285; real barg. See this first. 5107 N. Clark-st.

HUDSON SEDAN, 1928.

Absolutely perfect. Just like the day it left factory. $775. Call Mr. E. Harris, Calumet 6900. 2220 S. Michigan-av. Hudson Motor Co. Open evenings and Sunday.

HUDSON—1929 BROUGHAM, LONG WHEEL base, trunk and fully equipped. Car is as new as the day it left the factory. New car guarantee. $975. Terms or trade. F. & F. Finance Co. 3333 Madison. Always open.

HUDSON—SEDAN, CUSTOM BUILT, 4 dr., 5 pass.; finest mechanical condition; finish and upholstery like new; will take $750. 4700 Washington-blvd.

HUDSON — SEDAN, LATE 1927; FOUR wheel brakes; late motor; very fast car; new condition; driven by owner only; price $620. Address P 406, Tribune.

HUDSON—1928 CUSTOM BROUGHAM; 4 door, $695; fully equipped; new car guarantee; terms or trade. Always open. 2810 W. Madison-st.

HUDSON—1926, 5 PASSENGER SEDAN; A-1 condition. 4190 Emerald-av. SEE MR. BUTLER.

HUDSON—1927 COUPE WITH RUMBLE seat; mech. perf.; guaranteed new; only $650; terms, trade. 2327 Milwaukee-av.

HUDSON—1929 BROUGHAM; DRIV. 2,950 mi.; guar. same as new; only $885; terms, trade. 2327 Milwaukee-av.

HUDSON—COACH, '27, FULLY EQUIPPED; excellent running condition; very reasonable; for information call Radcliffe 3207.

HUDSON—COACH, '26; REAL BUY; $250; had good care; terms. 3006 Lawrence-av.

HUPMOBILE 1928 SEDAN.

Custom built, de luxe, 4 door equip., with 6 whls., 2 mounted on side; dark blue duco. $1,095; 1-3 down, bal. 16 mo. MOSS AUTO SALES, 6529 Cottage Grove. Plaza 5000.

Hupmobile Club Sedan, $285

Long body; brand new tires; used 2 seasons by careful driver; must sell. Take part cash or trade. 7226 S. Halsted-st.

HUPMOBILE 6—1929 DE LUXE SEDAN. Trunk, wire wheels, 2 mounted forward. Run less than 1,600 miles. Carries new car guarantee, $1,185. Terms or trade. F. & F. Finance Co. 3333 Madison. Always open.

Hupmobile, Custom Equip.

Beautiful car, 7 months old; sacrifice for immediate sale. Mr. Peak. Briar. 5383.

HUPMOBILE — 1927 SIX CYLINDER SEdan, $575; used very little; fully eqpd.; new car guarantee; terms or trade. Always open. 2810 W. Madison-st.

HUPMOBILE 8—1928 ROADSTER, WIRE wheels, rumble seat. Car is just like new. Also new car guarantee. $965. Terms or trade. F. & F. Finance Co. 3333 Madison.

HUPMOBILE—6, LATEST 1928 SEDAN; driven carefully by Hupp. dealer; new car guar.; sacrifice $1,195; 1-3 down, bal. 18 mos. 4631 W. Madison. Mans. 4700.

HUPP 8—COUPE, 1927; A REAL BUY for $725. 216 S. KEDZIE-AV.

JORDAN—SED. NEW TIRES, BARG. $195. LANGE BUICK, 3850 North-av. Cap. 1126.

LA SALLE—'29 SEDAN, 4 DR., 5 PASS.; mileage 1,292; exactly like day it left factory; cost over $2,700. Big saving. Terms prop. owners, 10% down, balance 18 mo. 7128-30 S. HALSTED. TRIANGLE 9700.

LA SALLE—SPORT SEDAN, 6 WIRE WHEELS MOUNTED FORWARD; NEW CAR GUARANTEE. ONLY $1,395. 1132 DIVERSEY. WELL. 7802.

LA SALLE—SEDAN, $1,275; NEW CAR guar.; would pass for new; terms, trade. Fitzpatrick, 6555 Cottage Grove. Mid. 4200.

LA SALLE—1929 5-PASS. COLLAPSIBLE Landau; 500 miles. 1240 S. Michigan-av.

Lincoln Specials

LINCOLN Sedan. A virtually new 7 pass. model in the finest of all motor car values. Its beautiful two tone blue lacquer finish presents an unusually smart appearance. The interior has seat cover protection and is immaculate. Has the new 8 brake system, new balloon tires, and complete equipment. $2,750.

LINCOLN Le Baron Sedan, late 4 pass. 2 window custom built model. Driven only a few thousand miles. Original Brewster green finish like new. Upholstered in mohair with down cushions. Has 8 brake system and complete equipment, including trunk on rear. $3,350.

10 MORE TO SELECT FROM.
Thoroughly reconditioned and guaranteed.

L. W. SHANESY & CO.

Authorized Lincoln Dealers.
2821 Sheffield-av. Lakeview 8000.
Open evenings and Sunday.

LINCOLN — SEDAN, 7 PASS., COBALT blue broadcloth upholstering, excellent condition; must sell at once, $750. Phone Van Buren 2770 or call at 5825 Irving Park-blvd., 1st apt.

Lincoln—Phaeton, 5 Pass.

Motor and appearance in wonderful cond.; pract. new tires; will be sold for balance due on mortgage; price $285. 5107 N. Clark.

Lincoln 4 Passenger Coupe.

Judkin body. Will sacrifice. A good buy. LAWRENCE AVENUE MOTOR SALES, 3011 Lawrence-av.

LINCOLN—7 PASS. SED. DIETRICH BODY. Very late, beautiful job, exactly like new. Rare barg.; terms. Prop. owners, 10% down. 7128-30 S. HALSTED. TRIANGLE 9700.

LINCOLN—IT'S THE LE BARON SEDAN, 4 PASS. SPORT TYPE. NEW CAR GUARANTEE. $1,675. MIGHT MAKE TRADE. WELL. 7802.

LINCOLN—LIMOUSINE, LATE 1927, LIKE new in every respect. Will sacrifice $2,450. TRAINOR FINANCE COMPANY, 2216 S. Michigan-av. Victory 0339-5427.

LINCOLN—SEDAN, LATEST SERIES, 7 pass. This beautiful car can be bought at big saving. Mr. Collins. 2919 Madison.

AUTOMOBILES—GASOLINE.

MARMON SEDAN, 1927.

Sport type, 4 door, 5 pass., 8 cyl. motor. Duco finish and perfect interior. Car is positively like new throughout. Balloon tires, 4 wheel brakes, seat covers, and many extras. Guaranteed. $1,200. L. W. Shanesy & Co., Lincoln Dealers. 2821 Sheffield-av. Lakeview 8000. Open eves and Sun.

MARMON 8 COUPE,

1928, with rumble seat. Driven just 8,878 miles. Fully equipped. Call Mr. C. Strong, Calumet 6900, 2220 S. Michigan-av. Hudson Motor Co. Open evenings and Sunday.

MARMON—68 DE LUXE 8 CYL. SEDAN; 1928 model; 6 wire wheels, spare tires mounted on side. Is fully equipped and run actually 4,000 miles; $1,050. LANGE BUICK, 2635 Milwaukee-av.

MARMON—LATE 1928 LIGHT 8, 4 DR. 5 pass. sedan. Car is just like new. Also new car guarantee. $875. Terms or trade. F. & F. Finance Co. 3333 Madison. Al. open.

MARMON—"74" BRGHAM., 8 CYL.; USED only a short time; balloon tires; new car guarantee; $875; take $275 down. 7424 Stony Island-av. Hyde Park 1467.

MARMON—SEDAN, "74," 7 P., '27 TYPE; a beauty; cost $4,400; fully eqpd.; price only $675. 2431 Mich.-av. Cal. 6869.

MOON—1927 SPORT SEDAN, $395; DRIVen very little; fully equipped; new car guarantee; terms or trade. Always open. 2810 W. Madison-st.

NASH SEDAN

1928 Sport Sedan that is in perfect condition. Has full equipment of shock absorbers, bumpers, spare tire, spotlite, etc. Tires show no wear. Our new low price is [illegible]. Full Nash guarantee. 1210 E. 63d.

NASH—KULLBERGER OFFERS 1929-1928-1927. ALL MODELS. Each guaranteed. Perfect condition. Very liberal terms or trade. 1441 E. 75TH-ST.

NASH—1927 ADV. 6 RDSTR. SPORTIEST job in city; looks like new; $485, terms.
3922 IRVING PARK-BLVD.

NASH—1925 SPECIAL 6 SEDAN; RUNS and looks like new because of good care; bargain; private owner needs cash. Madden, 3808 W. 22d-st. Crawford 5870.

NASH—1929 MODEL 400 SEDAN; SPEcial Six; fully equipped; sell at a bargain; new car guarantee, terms or trade. Always open. 2810 W. Madison-st.

NASH—LATEST 1928 ADV. 6 SEDAN practically new; fully equip.; rare buy, $855; tms. 4631 W. Madison. Man. 4700.

NASH—1929 "400" ADV. COACH. AT A BIG SAVING. 2488 Milwaukee-av.

NASH—BARGAINS. ALL TYPES. ALL models being offered. "BROADWAY NASH," 5300 Broadway. Longbeach 5300.

NASH—1928 SEDAN; PRAC. NEW CAR driv. 2,600 mi.; real barg.; $875; new car guar.; terms. 2327 Milwaukee-av.

NASH—1927 ADV. 6 SEDAN; PAINT, TIRES like new; $625. 7601 S. Halsted-st.

NASH—ADV. 2 DOOR SEDAN; LATE '26. Price $375. 216 S. KEDZIE-AV.

NASH—COACH, '27. EX. LIKE NEW. $385. Logan Auto Fin. 2376 Milwaukee-av.

OAKLAND—

7134

STONY ISLAND-AV.
'27 Landau Sedan in wond. condition. Jackson Park Buick Co. Midway 1460.

OAKLAND—LATE '28 CABRIOLET COUPE, rumble seat. Full equipment. Orig. appearance like new. $785. Terms. Miller Motor Sales, 4442 Irving Park.

OAKLAND—'28 2 DR. COACH; LIKE NEW. Only $725; spec. today; don't miss this buy. LANGE BUICK, 3153 N. Clark-st.

OAKLAND—'26 COACH; PAINT, MOTOR, and tires in excellent shape; terms or trd. Make offer. RANTHIN, Spaulding 6600.

OAKLAND—1928 ALL-AMERICAN TWO door sedan; perfect in every way. Only $650. 216 S. KEDZIE-AV.

OAKLAND—1927 SEDAN, $375; FULLY equipped; new car guarantee; terms or trade. Always open. 2810 W. Madison-st.

OAKLAND—1928 4 DR. SEDAN, LIKE NEW, only $775. LANGE BUICK, 3153 N. Clark.

OVERLAND—6 CYL. 1926 COACH. NICE condition, $200; terms or trade. 3006 Lawrence-av.

PACKARDS

We have a large stock of Packards to select from. Our inventory must be reduced. Come in today. Inspection invited. We list a few of this week's values:

Packard 5-36 Sedan, like new	$1,650
Packard 4-26 Sedan, excellent	1,275
Packard 5-26 Sedan, ball. tires	695
Packard 1-26 Sedan, priced low	595
Packard 5-36 "8" Phaeton, lot equip.	1,250
Packard 2-43 "8" Sedan, repainted	1,150
Packard 2-43 "8" Limo., unus. good	1,050

Many Others to Select From.
HILL MOTOR SALES
(Packard Dealer),
830 MADISON-ST., OAK PARK.
Austin 2102. Euclid 6500.

Packard 6, 4-33

7 PASSENGER SEDAN LIMOUSINE. Given private use and traded by original owner. Car is first class throughout, has full equipment, and adaptable for private or commercial use. An exceptional car in all respects. $1,200.
PACKARD MOTOR CAR CO.
OF CHICAGO.
2357 Michigan-av. Calumet 7400.

PACKARD 3-33 SEDAN

7 pass. Here is a real buy for some taxi driver. This car has been thoroughly overhauled; has new tires and is ready to be painted—any color you desire. Don't pass this up! Specially priced at
$795
NORTHWEST BUICK CO.,
3807 LAWRENCE-AV.

15 Packard "8" Sedans.

BIG SAVING.
LATEST SERIES 5-24, 6-33, 6-40.
With or without de luxe equipment; choice of colors.
4143 COTTAGE GROVE. DREXEL 3813.

PACKARD 6—LATE 1927 4 DR. 5 PASS. sedan. Car was in storage all winter, so is as new as day it left the factory. Also new car guarantee, $1,085. Terms or trade. F. & F. Finance Co. 3333 Madison. Al. open.

PACKARD—LATEST LIGHT 8 4 DR., 5 pass. de luxe sedan. Car actually run less than 1,000 miles. Carries new car guarantee. Bargain. Terms or trade. F. & F. Finance Co., 3333 Madison. Always open.

PACKARD STRAIGHT 8
Sedan. 1578 Clybourn, 2d.

PACKARD—LAST 27 TYPE CLUB SEDAN. FACTORY COULD NOT DELIVER A BETTER CAR. COST $2,650; TAKE $975. 1132 DIVERSEY-PKWY.

PACKARD—6 SED. 4 DR. 5 P. LATEST '28. Driv. little; just broken in; big barg.; terms; property owners; 10% down. 7128-30 S. HALSTED. TRIANGLE 9700.

PACKARD—LIMOUSINE, 1926; MECHANIcally perfect; tires like new; for quick sale only $650. LANGE-BUICK, 3153 N. Clark-st. Bittersweet 2840.

PACKARD 6—'27 SEDAN, 5 PASS.; DRIVEN 8,000 miles; new car guarantee; $850; terms, trade. Always open. 2520 Archer-av.

PACKARD—1927 SEDAN; 7 PASS.; DR. 3,000 mi.; car like brand new; spec. today at $1,200; terms; trade. 2919 Madison.

PACKARD—1926 SPORT TOURING, SGLE. 6; excel. condition throughout. Rare barg. $565, terms. 7020 S. Halsted-st. Stew. 9083.

PACKARD—1925 SEDAN; 3 NEW TIRES; runs like a new car; special today only; $495. LANGE BUICK, 3153 N. Clark-st.

PACKARD—6 SEDAN, '26. PERF. COND. $685. Logan Auto Fin. 2376 Milwaukee.

PACKARD—"6" SEDAN, 7 PASS. '26. $875. Terms, trade. 6553 Cottage Grove.

PAIGE—LATEST '27 CONVERTIBLE CPE.; large rumble seat, fender mounts, trunk, 6 wire wheels; same as left factory. A real buy at $575. Terms or trade. 2520 Archer.

PAIGE — 4 DOOR SEDAN, '27; MOTOR, paint, tires like new. If sold today $345; terms. 3739 North-av. Spauld. 8235.

PAIGE—1927 SEDAN, USED LITTLE; COST $1,650; sac. for $595. 7136 S. Halsted-st.

PEERLESS—1927 4 DR. SEdan, $585; like new; fully eqpd.; terms. 5107 N. Clark.

PEERLESS — 6 SEDAN, 1929, MOD. 691. Driv. 1,026 mi. De luxe equip., cowl lts., latest body and fenders; cost new 30 days ago, $2,275. Will lose $1,000 at $1,275. This car is as represented. Terms. Trade. 6538 Cottage Grove-av. Mid. 1078.

Peerless 8 Coach, $165.

New tires; extra good cond. throughout; rare barg.; take little cash down or trade. 7226 S. HALSTED-ST.

PIERCE-ARROW—81 5 PASS. 1928 SEDAN; run only 3,000 miles. This car is absolutely like new and can be bought at a $1,000 saving. $1,900. LANGE BUICK, 2635 Milwaukee-av.

PLYMOUTH — 1929 TWO DOOR SEDAN; driven 2,000 miles; exactly like new; $575; terms, trade. 2529 Archer-av.

PLYMOUTH—'29 COACH $565
1 mo. old; terms. 5107 N. Clark-st.

PONTIAC—1928 RDSTR.; RUMBLE	$445
Pontiac, 1928 Landau; 4 door	$445
Pontiac 1928 Coach; driv. 4,168 mi.	$395
Pontiac 1927 Landau Sedan; like new	$395
Pontiac 1927 Coach; very clean	$295

1-3 down. Trade. Always open. Fitzpatrick, 6555 COTTAGE GROVE. MIDWAY 4200.

PONTIAC—LANDAU-SEDAN, USED VERY little, $350; fully equipped; new car guarantee; terms or trade. Always open. 2810 W. Madison-st.

PONTIAC—'28 4 DOOR SEDAN, IN EVERY way a new car. Only $595. Terms. Guar. Act quick. Miller, 4442 Irving Park.

PONTIAC—BROUGHAM, LATE '27, NEW in every way; $365. 2431 Mich. Cal. 6869.

PONTIAC—1928, PANEL BODY, $365. 1503 S. MICHIGAN-AV.

REO—1928 FLYING CLOUD SPORT COUPE, rumble seat. Car is just like new. Also new car guarantee, $875. Terms or trade. F. & F. Finance Co. 3333 Madison. Alw. open.

REO—1928 FLYING CLOUD, 4 DR. 5 PASS. sedan. Run so little can't be told from new. Also new car guarantee. $985. Terms or trade. F. & F. Finance Co., 3333 Madison.

REO—4 DOOR SEDAN, '27; CAN'T BE told from new; will stand any test. Call today. $395; tms. 3739 North-av. Spa. 8235.

RICKENBACKER—SED., 4 WHL. BRAKES, new tires; unheard of value, $195; terms. LANGE BUICK, 3850 North-av. Cap. 1126.

AUTOMOBILES—GASOLINE.

Stearns-Knight Brougham.

1927, 4 door. Wonderful condition. Cost $4,000. Will sacrifice for $1,085, fully equip. 18 mos. to pay. 2721 W. Madison-st.

STUDEBAKER—'29 PRESIDENT 8, 5 PASS. custom state sedan. Trunk and fully eqpd. Car cost $2,386 30 days ago. Will sell for about ⅔ of original cost. New car guarantee. Terms or trade. F. & F. Finance Co. 3333 Madison. Always open.

STUDEBAKER—COACH, LATE '26 APPARently new; priv. driven, been stored; sac. $300. 4657 Irving Park-blvd. Always home.

STUDEBAKER—COMMANDER, 1928 SED.; driv. 2,450 mi.; new car guar.; only $875; terms, trade. 2327 Milwaukee-av.

STUDEBAKER—'27 SPEC. 6 COUPE; LIKE new throuout; $265; terms. 3739 North-av. Spauld. 8236.

STUDEBAKER—'27 CUS. SEDAN. DRIVEN 13,000 miles, in excellent condition. Must sell quick, $700. Shel. 3522.

STUTZ — 7 PASS. SED. PERF. COND. ball. tires, 4 whl. brakes; excel. in every way, $495, terms. Prop. owners, 10% down. 7128-30 S. HALSTED. TRIANGLE 9700.

WHIPPET—1928 SEDAN; LIKE NEW IN every detail; driven very little; especially priced at $425; terms. Gordon Motor Co., 2419 S. Michigan-av. Victory 3500.

WHIPPET—COACH, LATE '28; NEW CAR appearance; only $385. 2431 Mich. Cal. 6869.

WILLYS-KNIGHT—LATEST 1928 MODEL 70-A four door sedan; driven 2,200 miles; $795; fully equipped; new car guarantee; terms or trade. Always open. 2810 W. Madison-st.

WILLYS-KNIGHT—LATE 1928 MODEL 70A, 4 dr. 5 pass. sedan. Car is as new as the day it left the factory. Also new car guarantee. $895. Terms or trade. F. & F. Finance Co. 3333 Madison. Always open.

Willys-Knight 6 Cyl., $450.

A rarely preserved 1926 5 pass. brougham, inside and out; perfect; extra equipment. [The Buick], 64 E. 55th at Wab. Oak. 7000.

WILLYS-KNIGHT—1927 70-A COACH, 6 cyl.; excellent throughout; low mileage; good tires, many extras; $550. Franklin Motor Car Co., 2000 Michigan-av. Victory 2000.

WILLYS-KNIGHT—'28 STD. 6 SEDAN; RUN less than 3,500 miles; new car condition throughout; $935. 4635 Washington-blvd.

WILLYS-KNIGHT—70 SEDAN. PERFECT appearance and performance. $625. LANGE BUICK at Irv. Pk. 4037 Milwaukee-av.

WILLYS-KNIGHT—1928 SEDAN; DR. ONLY 2,850 mi.; guar. like new, $850; terms, trade. 2327 Milwaukee-av.

WILLYS-KNIGHT—1924 SEDAN. THE BIGGEST BARGAIN IN TOWN. 47 E. 55TH-ST.

WILLYS-KNIGHT—'28 FOURSOME SEDAN, mod. 66-A. $975. Tms. 6811 S. Halsted.

WILLYS-KNIGHT—'26 4 DOOR SED. MECH. perf.; bargain, $450. 7136 S. Halsted-st.

MOTOR TRUCKS.

Unheard-of Values All Sizes—All Bodies Small Down Payment

Come in and see the splendid variety of ½ to 3 ton trucks we offer. Lowest prices in Chicago; value for immediate delivery.
BUTLER MOTORS, INC. Reo Distributors. 2416 S. Michigan-av. Michigan 2003.

USED TRUCK BARGAINS.

Pontiac panel.
1—1 ton Chevrolet panel.
3—1 ton Reo.
3—1½ ton Dodge panel.
1—2 ton Packard.
1—1 ton Dodge-Graham.
$100 and up.
Rebuilt Internationals, $400 and up.
INT. HARV. CO. OF AM.,
2919 S. Western-av.
Showroom open Sunday forenoon.

Fords, Chevrolets, Diam. T's

1 TO 3 TON MODELS.
1929-'27 MODELS, $75 AND UP.
$20 DOWN, BALANCE $5 WEEK.
All style bodies, also dump trucks.
90 DAY WRITTEN GUARANTEE.
Horses taken as first payment.
724 Milwaukee-av. Open eves. and Sun.

MACK BUS.

Model A L, 6 cyl., 29 passenger, parlor car type; completely rebuilt; guaranteed; new tires; will sell at real bargain; terms. MACK INTL. MOTOR TRUCK CORP., 33D and WENTWORTH. CAL. 5412.

MOTOR TRUCK BARGAINS.
STERLING MOTOR TRUCK COMPANY,
2645 Wabash. Victory 3184.

Ford Late Ton Truck, $145.

Panel body; new tires; extra good cond. throughout; bargain. 7226 S. Halsted-st.

GRAHAMS, CHEVS., FORDS, G.M.C., INTL., Diam. T. These trucks are like new; must be sold immediately. Terms, trade. 2411 Milwaukee-av. Humb. 7008.

USED TRUCKS, ALL MODELS, SIZES. $100 AND UP. 2369 Milwaukee. Brunswick 5940.

USED TRUCK BARGAINS—ALL SIZES and body types, $100 up. Mack Intl. Motor Truck Corp. 33d and Went. Cal. 5412.

USED TRUCKS. ALL MODELS. "They're buying Federals." 2833 S. MICHIGAN-AV. VICTORY 7500.

GOTFREDSON—3 TON 6 CYL. STAKE; overhauled; $2,750. Got. 3½ t. 6 cyl. stake, $2,900. 23d at Wabash. Calumet 3900.

REO—SPEED WAGON, PANEL, LATE MOD. $300; '27 Ford roadster; closed delivery box, $125. 527 N. Waller. Columbus 0112.

FORD—HIGH AND LOW STAKES; PANEL and express trucks; rebuilt, $165 to $235. RAY F. MUDD, 4301 W. Madison-st.

GOTFREDSON TRUCK—3½ TONS, 6 MOS. old; must see to appreciate; no dealer; $2,200. 464 W. 33d-st.

FORD TRUCKS—CAN'T TELL FROM NEW; 1927 models; guar.; all kinds bodies. LAWDER BROS., 6900 Vincennes-av.

BARGAINS—NEW, REBUILT, USED, CHICAGO TRUCKS. Used Truck Dept. 1146 W. Austin-av. [Ask For Bert.]

CHEVROLET — TRUCK, ½ TON PANEL. Monroe 7206, Geo. Horwitz, 5 to 7 p. m.

2½ TON 6 CYL. DUAL PNEUMATIC FOR balance due on notes. 1515 Fulton.

CHEV. CHASSIS—LATE MODELS; 20 TO go at once; make an offer. 2627 Madison.

AUTOMOBILES WANTED.

WE PAY CASH

For All Makes and Models of Used Cars.
Get Our Offer Before Sacrificing Your Car.
LOANS PAID OFF.
Federal Motor Sales
3006 LAWRENCE-AV. IND. 4030.
ALSO OPEN EVENINGS AND SUNDAY.

AUTOMOBILES WANTED.

All makes, highest prices given. Bring car for appraisal. Don't sell until you get our price. Cars also taken on commission basis. Loans paid off, any amount.
Sheridan Morse Motor Sales,
1217 Morse-av., nr. Sheridan
Briargate 1277.

YOU WILL LOSE

Money unless you sell your car to
O'ROURKE,
1332-34 S. Michigan-av.
All models bought for highest cash prices paid in Chicago.

MONEY IN 5 MINUTES.

It will pay you to see us first.
FREEMAN MOTOR SALES,
1452 S. Michigan-av. Victory 4444.

WANTED—AUTOMOBILE; HAVE $3,500 equity in Niles Center vacant, Dempster-st. business lot; also have bonds; must be high grade car. Call State 7965.

Wanted—100 Automobiles.

Pay cash or make you a loan. Always open. Ph. Van Buren 3200. 2810 W. Madison.

WANT TO SELL YOUR CAR FOR THE MOST MONEY? SEE STONE, INC. 3431 IRVING PARK-BLVD. KEYSTONE 5557.

SEE US FIRST. WE PAY HIGHEST CASH prices for late model cars. Also loan on your car. 2721 W. Madison. West 7830.

WANTED — 50 LATE AUTOS FOR CASH. 2327 Milwaukee at Crawford. Pen. 4379.

CASH PAID FOR LATE MODEL CARS. SEE McDERMOTT, 7136 S. Halsted. Tri. 8330.

BEST PRICES USED, WRECKED CARS. Craw. 3664, Capitol Auto. 3515 S. Ogden.

WANTED—50 LATE AUTOS; BRING CARS, get cash. 6811 S. Halsted. Went. 2727.

AUTO CREDITS FOR SALE.

NASH CREDIT.
1 CHEVROLET CREDIT.
Good on any model; a large saving; no red tape. Woodlawn Oldsmobile Co., Inc., 6518 Cottage Grove-av. Fairfax 1413.

BARGAIN.

Will sell my credit on new Lincoln car at a sacrifice. Call Belmont 5486.

WILL SACRIFICE $335 CREDIT 1929 MODel Chrysler for $285. Normal 8184.

$700 HUPMOBILE CREDIT FOR $500. BRIARGATE 2220.

CHRYSLER CREDIT, $650. ANY MODEL 75; best offer takes it. Call Diversey 0871.

$400 ON DE SOTO SPT. COUPE OR 4 D. sedan for $30 cash. Pros. 8014.

$60 CREDIT ANY MODEL "A" FORD, $50. Central 1835 or Bittersweet 3067.

$100 CREDIT ANY MODEL "A" FORD, $60. Central 1835 or Bittersweet 3067.

AUTO TIRES.

TIRES — HEAVY DUTY ADJUSTED UNused tires; almost new; $1.75 up. Dealers wanted. H-A-R-T TIRE CO. 6343 S. Ashland.

TIRES — SLIGHTLY USED, 33X6.00, 31X5.25. [The Buick], 64 E. 55th.

AUTOMOBILE LOANS.

CASH

In 10 Minutes—No Delay.
DRIVE AS YOU PAY.
Auto and Truck Loans
$350 TO $10,000
CONFIDENTIAL. NO INDORSERS.
15 YEARS AT SAME LOCATION.

WINTER-HIRSCH

1842 S. MICHIGAN-AV.
PHONE CALUMET 4585.

LOANS by PHONE

A phone call will bring our representative to your home or office, weekdays, evenings or Sundays.
Call State 1919.
CAR OWNERS FINANCE CO.
127 N. Dearborn-st. Room 708.
ROSELAND BRANCH,
10732 Michigan. Pullman 8298.

Where You Make A Loan Is Equally Important as the Cost

When in need of a quick loan or if you want your present notes reduced to easier payments,
PHONE OR CALL
At our nearest office.
Lowest Rates. No indorsers.
AUTOMOBILE BONDING CO.
105 W. MONROE. RANDOLPH 7392.
11436 S. Michigan-av. Commodore 0216.
215 State Bank Bldg. Glen Ellyn 1284.

MONEY LOANED

ON YOUR CAR.
NOTES REFINANCED.
PAYMENTS REDUCED.
DRIVE AS YOU PAY.
Garfield Motor Co.
S. E. Cor. 55th and Wabash and 7715 S. Halsted-st.
ENGLEWOOD 0027-0028.

Cash Advanced In 15 Minutes Autos and Trucks

No indorsers. Dignified service. We also refinance notes of other companies.
Motor Car Finance Co.
2411 S. Michigan. Cal. 7272.

AUTO LOANS

DOWNTOWN:
1240 S. Michigan-av. Calumet 1800.
NORTH SHORE:
1217 Devon-av. Rogers Park 9000.
SOUTH SHORE:
6838 Stony Island-av. Dorchester 0220.
AUTO BANKERS SINCE 1912.
LEWIS E. BOWER

QUICK CASH ON YOUR AUTOMOBILE

LOWEST RATES.
NO INDORSERS—NO RED TAPE.
Notes Refinanced.
J. V. MORSE FINANCE
1919 S. Michigan-av. Calumet 1504-05.

AUTO LOANS

No Finance Charges.
PAY STORAGE ONLY.
1503 S. Michigan-av
PHONE VICTORY 8685.

THE BONDED WAREHOUSE PLAN.
To borrow money on your car,
STORE YOUR CAR; PAY STORAGE ONLY.

PAY NO INTEREST

4300 WEST ON OGDEN AT KEELER-AV.
HUB STORAGE CO. ROCKWELL 5500.

AN AUTOMOBILE LOAN SERVICE BY A house of character, to people of good standing. If more convenient, our representative will gladly call to serve you. NATIONAL CONTRACT PURCHASE CORP., 100 W. Monroe-st. Rand. 4513.

AUTO LOANS.
Notes Refinanced at Lowest Rates.
LIND BROTHERS,
4933 Sheridan-rd. Longbeach 9875. Open ev.

AUTO LOANS—NO INTEREST. No Finance Charges. Pay Storage Only. Cars refinanced. Lowest rates. MERCANTILE STORAGE CO. 1030 Washington-blvd. Haymarket 5940.

AUTO LOANS — REFINANCING; DRIVE while paying; no indorser; confidential; low rate. ASSOCIATED DISCOUNT CO., Room 1113, 166 W. Jackson. Harrison 3968.

AUTOMOBILE LOANS AND REFINANCING. GREAT LAKES FINANCE CORP., 222 W. Adams-st. Randolph 3940.

AUTO LOANS, REFINANCING, LOW RATE. Quick, confidential services. Automobile Finance Co., 4052 Madison-st. Van B. 8269.

AUTO LOANS. REFINANCING. ROY SPENCER, 5712 N. CLARK. LONGBEACH 9550.

NEED $50 TO $500 CASH? WE MAKE personal loans on your car; 24 hr. service. C. F. RAY, Room 812, 111 W. Monroe.

QUICK 6% AUTO AND FORD LOANS—PAY back $5 weekly while you drive; no red tape. RAMING, 766 W. Jackson. Mon. 1096.

AUTOMOBILE LOANS—LOWEST RATES. Always open. Phone Van Buren 3201. 2810 W. Madison-st.

AUTO LOANS. REFINANCING. UPTOWN INVESTMENT CO. 5050 BROADWAY. EDGEWATER 2728.

U. S. FINANCE AND MORTGAGE CO.—10 minute service; lowest rates; confidential. Room 1320, 155 N. Clark. Dearborn 5400.

GARAGES—FOR SALE & TO RENT.

NEW GARAGE
and showrooms being built in Park Ridge, corner three streets. Two main highways.
Park Ridge 55.

WANTED—GARAGE, FROM 75-150 CARS; will pay cash. Address S 86, Tribune.

GARAGE — 50 CAR; IDEAL LOC. FOR trucking Co. or rep. shop. 4209 W. Lake.

AUTO ACCESSORIES, REPAIRING.

WTD. EQUIPMENT, NEW OR USED, FOR repairing tires. Tel. Whitehall 7870.

SEWING MACHINES.

USED SINGER CONSOLES, $52.50; USED Singer portables, $21.50; drop head machines, $5. LINCOLN SQUARE SEWING MACH. SHOP, 4720 Lincoln-av. Edgwat. 0406.

SEWING MACHINE — LIKE NEW. HAS place for motor; bargain. So. Shore 4744.

TERMS OF SUBSCRIPTION OF THE TRIBUNE.

Orders for mail subscription must be accompanied by remittance to cover.

Rates in Illinois [outside Chicago], Indiana, Iowa, Michigan, and Wisconsin:
Daily, without Sunday, one year, $5.00; six months, $2.50; three months, $1.25; two months, $1.00; one month, 50c.
Daily, with Sunday, one year, $12.50; six months, $6.25; three months, $3.15.
Sunday only, one year, $7.50; one month, $1.00.

Rates for subscription in postal zones 3 and 4 [measured from Chicago], outside of Illinois, Iowa, Indiana, Michigan, and Wisconsin:
Daily, without Sunday, one year, $7.50; one month, $1.00.
Sunday only, one year, $7.50; one month, $1.00.
Daily and Sunday, one year, $15.00; one month, $2.00.

Rates for subscription in zones 5, 6, 7, and 8 [measured from Chicago], Canada, Mexico and foreign:
Daily, without Sunday, one year, $12.00; one month, $1.50.
Sunday only, one year, $7.50; one month, $1.00.
Daily and Sunday, one year, $19.50; one month, $2.50.

Give postoffice address in full, including county and state. Remit by express money order, draft, or in registered letter at our risk to The Tribune Company, publishers, Tribune Square, Chicago.

We cannot be responsible for currency sent through the mail.

MEMBER OF THE ASSOCIATED PRESS.

The Associated Press is exclusively entitled to the use for republication of all news dispatches credited to it or not otherwise credited to this paper, and also to the local news published herein.

All rights of republication of special dispatches herein also are reserved.

Chicago Daily Tribune.
THE WORLDS GREATEST NEWSPAPER
SATURDAY, FEBRUARY 23, 192

Policeman Killed by Robber He Pursued—Police Find Murder Car Garage Was Once Miniature Brewery

KILLED BY ROBBER. Motorcycle Policeman Arthur Vollmar shot by man he pursued. *(Story on page 1.)*

[TRIBUNE Photo.]

WIDOW AND CHILDREN MOURN SLAIN POLICEMAN. Left to right: Elaine Vollmar (left), Mrs. Vena Vollmar, and Violet Vollmar, 14, in home at 1942 Nebraska avenue. *(Story on page 1.)*

EXAMINE PARTS OF WRECKED AUTO IN HUNT FOR CLEW TO WHOLESALE SLAYERS. Police of the West Chicago avenue station inspecting fragments of machine in search for marks which may lead to the identification of its last owners.
[TRIBUNE Photo.] *(Story on page 1.)*

THREATS RECEIVED BY MASSACRE WITNESSES. Mrs. Jeanette Landesman (left) and Mrs. Joe Morin, who saw slayers flee, get anonymous notes warning them not to talk. *(Story on page 6.)*

SPECIAL PROSECUTOR URGES 42D WARD TO ELECT PRENDERGAST ALDERMAN. Left to right: Frank J. Loesch, Judge Herbert Immenhausen, and Richard Prendergast, candidate for alderman of 42d ward, at mass meeting in North Side Turner hall.
[TRIBUNE Photo.] *(Story on page 5.)*

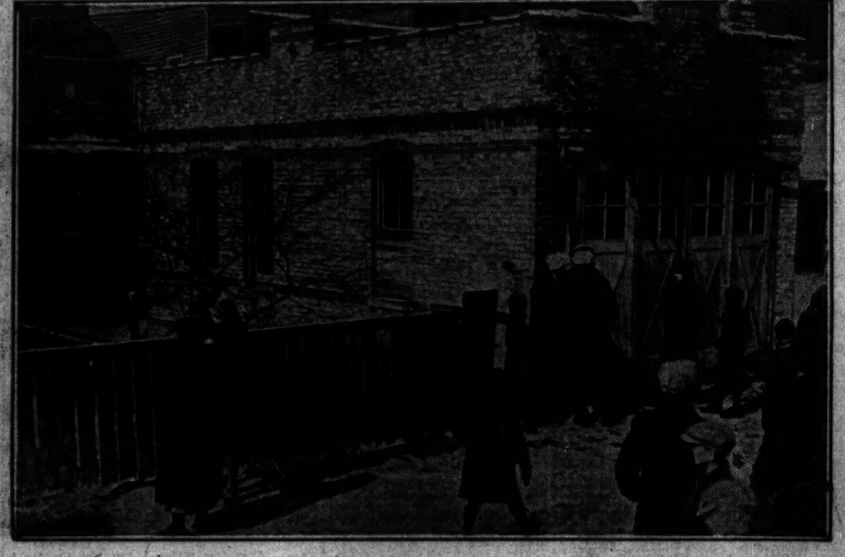

[TRIBUNE Photo.]

WHERE DISMEMBERED AUTO THAT IS CLEW TO MORAN GANG MURDERS WAS FOUND. Garage in the rear of 1723 North Wood street in which machine which is believed to have been used by the perpetrators of massacre was discovered. *(Story on page 1.)*

[TRIBUNE Photo.]

ALL READY TO START ON THEIR HONEYMOON. Harold C. Strotz, wealthy broker, and his wife, who was Mrs. Maxine Stresenreuter Culver, about to leave Ambassador East hotel. *(Story on page 5.)*

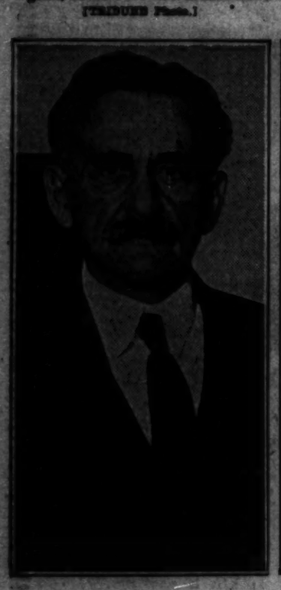

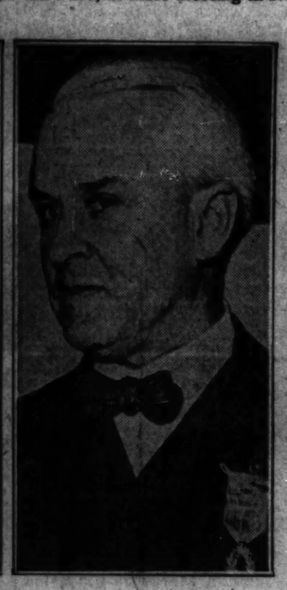

[TRIBUNE Photo.] [Associated Press Photo.]

SCIENTISTS GET MEDALS AT NEW YORK DINNER. Prof. A. A. Michelson (left), University of Chicago, and Prof. R. A. Millikan, California Institute of Technology, honored. *(Story on page 11.)*

[Associated Press Photo.]

PRESIDENT COOLIDGE AND WIFE BEGIN MOVING BELONGINGS. Army trucks on King street, Northampton, Mass., loaded with trophies and other articles which are being removed from the White House to the Coolidge home in Northampton.

[Wide World Photo.]

KIDNAPED GIRL FOUND. Doris Virginia Smith-Murphy, 4, San Francisco, back home. *(Story on page 2.)*

[Associated Press Photo.]

RECENT SNOW GIVES PICTURESQUE SETTING TO INAUGURAL STAND. The national capitol in the background with the stand where Herbert Hoover will take the oath of office as President on March 4 in front of it as it now appears.

AMERICAN LEGION LEADS IN CELEBRATING WASHINGTON'S BIRTHDAY. Legion leaders and Chicago Board of Trade post drum and bugle corps about to leave for fete at Glen Ellyn. Left to right, front row: James Simsem, Judge Joseph Burke, Ed Clamage, Ed Powers, and Fred Boissy. *(Story on page 2.)*

BOY SCOUTS SEE PORTRAIT OF WASHINGTON. Members of Troop 839 in the rooms of the Chicago Historical society, Ontario and Dearborn streets.
TRIBUNE Photo. *(Story on page 2.)*